

LOS MEDANOS COLLEGE
MUSTANGS

Moving Forward TOGETHER

Fall 2020 Schedule



LOS MEDANOS
COLLEGE

LOS MEDANOS COLLEGE

Important Dates

Contra Costa Community College District

Los Medanos College is proud to be part of the Contra Costa Community College District. The District Office is located at 500 Court Street in Martinez, California 94553.

Other colleges in the district include:

Contra Costa College in San Pablo, and Diablo Valley College in Pleasant Hill and San Ramon.

Board of Trustees

John E. Márquez, *Ward 1*
 Vicki Gordon, *Ward 2*
 Rebecca Barrett, *Ward 3*
 Andy Li, *Ward 4*
 Greg Enholm, *Ward 5*
 Shreejal Luitel, *Student Trustee*

Interim Chancellor

Eugene Huff

Los Medanos College

Bob Kratochvil, Ed.D., *President*

Fall 2020 Online Registration Dates:

DATE	PRIORITY GROUP	CRITERIA
May 18-19	Group 1	Priority registration for EOPS, DSPS, qualified veterans, qualified foster youth and CalWORKs, for students under 100 degree-applicable units or in good standing
May 20	Group 2	Special registration for DSPS note takers, early graduation applicants and qualified athletes, for students under 100 degree-applicable units or in good standing
May 21	Group 3a	Continuing* students with 45-75 units within the district
May 26-27	Group 3b	Continuing* students with 0-44.99 units within the district
May 28	Group 3c	Recent matriculated* high school graduates
June 1-2	Group 3d	Continuing* students with 75.01-99.99 units within the district
June 3	Group 3e	New matriculated* and returning* students with less than 100 units in the district
June 8	Group 4	Registration for continuing* and returning* students over 100 degree-applicable units or on 2 nd semester probation or dismissal
June 11-12	Group 5	New non-matriculated and exempt students

Fall 2020 Open Registration Dates:

June 22	Group 6	ALL Special Admit/Concurrent high school students registration
August 10	Group 7	Open registration for all college students

Other Important Dates:

Native American Day (college closed)	September 25
Veterans Day (college closed)	November 9
Thanksgiving (college closed)	November 26-28

* Continuing Students - Students who have been enrolled at LMC Summer 2018, Fall 2018 or Spring 2019

* Returning students - Students who have missed more than one academic year; will need to reapply online.

* New matriculating students - Students who have completed the orientation, assessment and student education plan.

Table of Contents

General Information

Academic Standards	113	Parking Information	122
Admission Information	2	Programs of Study	12
Assessment Information	116	Refund Information	6
Associate Degree Requirements	17	Registration Info	2
California College Promise Grant	9	Register Online	14
Campus Directory	123	Short-Term Courses	22
Campus Map	125	Student Code of Conduct	115
Campus Policies	119	Student Planning	13
Course Offerings	22	Student Services	116
Directions Map	124	Transportation Information	122
Fees & Tuition	6	Verifications	112
Final Exam Schedule	21		
Financial Assistance	9		
General Education Reqmt (CSU)	18		
How to Read the Schedule	21		
IGETC Requirements	19		
InSite and InSite Mail	11		

Course Listing

Academic and Career Success	22	Mathematics	78
Administration of Justice	24	Math 110S/110 Linked Sections	79
Anthropology	25	Music	88
Appliance Service Technology	26	Nursing—Registered	91
Art/Graphic Communications	28	Nursing—Vocational	92
Astronomy	32	Nutrition	93
Automotive Technology	33	Philosophy	94
Biological Science	34	Physical Science	95
Business	37	Physics	95
Business/Management	40	Political Science	96
Chemistry	41	Process Technology	97
Child Development	42	Psychology	99
Computer Science	44	Recording Arts	100
Construction	47	Sign Language	101
Cooperative Education	47	Social Science	102
Counseling	47	Sociology	103
Dramatic Arts	49	Spanish	104
Economics	50	Speech/Communications	105
Electrical/Instrumentation Technology	51	Supervised Tutoring	107
Emergency Medical Services (EMS)	54	Travel	108
Engineering	55	Welding	108
English	56		
English as a Second Language	61		
Ethnic/Multicultural Studies	65		
Fire Technology	68		
French	69		
History	70		
Honors	71		
Humanities	72		
Italian	73		
Journalism	73		
Kinesiology	74		
Kinesiology - Activities	75		
Kinesiology- Intercollegiate Athletics	76		

LOS MEDANOS COLLEGE

Mission

STATEMENT

Los Medanos College is a public community college that provides quality educational opportunities for those within the changing and diverse communities it serves.

By focusing on student learning and success as our first priorities, we aim to help students build their abilities and competencies as life-long learners. We create educational excellence through continually assessing our students' learning and our performance as an institution. To that end, we commit our resources and design our policies and procedures to support this mission.

Vision

Los Medanos College provides the premier educational opportunity for East County residents, where learning matters most.

Values

Values remind us of what matters most. Los Medanos College is an educational community that cares deeply about learning, collaboration, effective communication, and engagement with our surrounding community.

Accreditation

Los Medanos College is accredited by the Accrediting Commission for Community and Junior Colleges of the Western Association of Schools and Colleges, an institutional accrediting body recognized by the Commission on Recognition of Postsecondary Accreditation and the U.S. Department of Education.

Admission & Registration Information

Fall 2020 ONLINE REGISTRATION DATES

DATE	PRIORITY GROUP	CRITERIA
May 18-19	Group 1	Priority registration for EOPS, DSPS, qualified veterans, qualified foster youth and CalWORKs for students under 100 degree-applicable units or in good standing
May 20	Group 2	Special registration for DSPS note takers, early graduation applicants and qualified athletes for students under 100 degree-applicable units or in good standing
May 21	Group 3a	Continuing* students with 45-75 units within the district
May 26-27	Group 3b	Continuing* students with 0-44.99 units within the district
May 28	Group 3c	Recent matriculated* high school graduates
June 1-2	Group 3d	Continuing* students with 75.01-99.99 units within the district
June 3	Group 3e	New matriculated* and returning* students with less than 100 units in the district
June 8	Group 4	Registration for continuing* and returning* students over 100 degree-applicable units or on 2 nd semester probation or dismissal
June 11-12	Group 5	New non-matriculated and exempt students

Fall 2020 OPEN REGISTRATION DATES

June 22	Group 6	ALL Special Admit/Concurrent high school students registration
August 10	Group 7	Open registration for all college students.

For more registration information: www.losmedanos.edu/admissions/instructions.asp

* Continuing students - Students who have been enrolled at LMC Fall 2019, Spring 2020, or Summer 2020.

* Returning students - Students who have missed more than one academic year; will need to reapply online.

* New matriculating students - Students who have completed the orientation, assessment and education plan.

Who May Attend

Admission is open to anyone who is:

- 18 years of age or older, or
- A high school graduate or completed a high school equivalency test- GED or the California High School Proficiency Exam or
- Students currently enrolled in high school, at least 14 years of age and who have completed eighth grade or higher.

How to Apply

New and returning students—Applications for admissions may be submitted online at www.losmedanos.edu. After the application is uploaded, students will receive an email with the student ID and registration date.

Special admit students—New and returning students may submit a college application online. This application should be submitted prior to the Special Admit/Concurrent high school student registration date. Continuing high school students need not resubmit a college application.

Student Status

New Student

You are a new student if you have never registered in classes at LMC.

Returning Student

Returning students have not attended during the past year.

Continuing Student

Continuing students must have attended within the past year.

Program Changes During Late Add Period

Registration With Add Authorization

No course may be added after the late registration period. Check InSite for class registration deadlines.

An instructor's approval is required to register in a class that has reached maximum enrollment or on the first day of class. First priority for late adds will go to students on the wait lists. Late registration may be processed as follows:

How to Register

Continuing student priority registration:

- By appointment online/mobile app registration only (see page 14 for instructions).
- Registration appointments are automatically assigned to continuing students based on units accumulated within the district as of Spring 2020 session. Appointment dates and times can be viewed by going to InSite Portal via the college website, www.losmedanos.edu or on the mobile app.
- **New and returning student priority registration** – Apply early and register online at your registration appointment.
- **All special admit/concurrent high school students** register through InSite beginning June 22.
- Open registration begins on August 10. Register online/mobile app. Online registration services will be available through the day before individual course sections begin, on a space-available basis. Registration will continue through the last date to add.

- Online — Go to www.losmedanos.edu and log in to InSite. Select “Register from your Ed Plan” and enter the course section number and click on the “Register” button by the last day to add;

Note: Telephone Registration is no longer available.

Drops/No Shows

Students who do not attend the first class meeting may be dropped by the instructor as a “no show.” However, it is the student's responsibility to drop any class which he/she is not planning to attend. Failure to do so may result in an ‘F’ grade and a debt on the student's account. Non-attendance does not dismiss the debt. Students must drop classes within refund deadlines to receive a refund.

Since drop deadlines will vary (with or without a refund) depending upon the length of the course, students should look on InSite. You will also receive a schedule by email to your InSite email account.

Closed and Cancelled Classes

Any class may be closed to further registration when it reaches the maximum size. Additionally, if registration is insufficient in any class, it may be cancelled. For information regarding refunds for cancelled classes, see the refund policy.

Outstanding Debts

Students who owe enrollment fees or other debts will not be permitted to register for classes and will not receive certificates or degrees until their debts are paid. Graduation applications will be evaluated once the student has their financial obligation.

Residency

For purposes of establishing enrollment fees, students are identified as either residents or nonresidents.

- **Residents:** those who have lived in California as legal residents for at least one year prior to the first day of a new semester and who can demonstrate intent to remain a California resident. Non-citizens who meet residency requirements and who desire to enroll as a California resident must provide documentation from USCIS.
- **Nonresidents:** those who do not meet the California resident requirements. See page 6 regarding tuition for non-California residents.

Nonresident Tuition Exemption (AB 540/AB 68)

A student is exempt from paying nonresident tuition if the student meets all of the following four requirements:

1. The student must have:
 - Attended a combination of California high school, adult school, and California Community College for the equivalent of three years or more, or

- Attained credits earned in California from a California high school equivalent to three or more years of full-time high school course work and attended a combination of elementary, middle and/or high schools in California for a total of three or more years, and
2. The student must have:
 - Graduated from a California high school or attained the equivalent prior to the start of the term (for example, passing the GED or California High School Proficiency exam), or
 - Completed an associate degree from a California Community College, or
 - Completed the minimum requirements at a California Community College for transfer to the California State University or the University of California, and
 3. The student must register as an entering student at, or current enrollment at, an accredited institution of higher education in California, and
 4. The student must file an affidavit with the college or university stating that if the student is a non-citizen without current or valid immigration status, the student has filed an application to legalize immigration status, or will file an application as soon as the student is eligible to do so.

AB 1313

Students who owe enrollment fees or other debts will be not be permitted to register for classes and will not receive certificates or degrees until their debts are paid. Graduation applications will be evaluated once the student has met his/her financial obligations

Nonresident Tuition Exemption (AB 2000)

Effective January 1, 2015, students may be exempt from paying Nonresident Tuition under AB 540 if they attained credits earned in California from a California high school equivalent to three or more years of full-time high school coursework and a total of three or more years of attendance in California elementary schools, California secondary schools, or a combination of those schools. The student must also have received a diploma or equivalent in California.

AB2210 Exemption

Education Code section 68075.6 grants an immediate nonresident tuition fee exemption to eligible Special Immigrant Visa (SIV) holders and refugee students who settled in California upon entering the United States. This exemption is granted for one year from the date the student settled in California upon entering the United States.

Nonresident Tuition Exemption (SB 150)

Concurrently enrolled students (high school students enrolled in college classes) who are classified as nonresident students for tuition purposes may be eligible for the SB150 waiver of nonresident tuition while still in high school. Students must be special admit part-time (enrolled in 11 units or less) students who currently reside in California and are attending high school in California. Students wishing to take advantage of this exemption should complete a residency reclassification form and attach a copy of high school transcripts showing current enrollment. Forms and attachments should be submitted to the Admissions & Records Office in Pittsburg or Brentwood.

How to Apply & Register Online and with the Mobile App

The Contra Costa Community College District online admissions application service is available 24-hours a day

APPLY Online

1. Go to our website at www.losmedanos.edu.
2. Click "Future Students".
3. Click "Apply (how to)".
4. Follow the application instructions.

REGISTER Online

1. Go to our website at www.losmedanos.edu.
2. Click on the InSite icon on the home page.
3. Click on the InSite icon on the next page.
4. Log in with your user ID and password.
5. Select one of the choices in the quicklinks.
6. You may register through student planning or one of the registration links.

NEW Portal



InSite app now available at:



Also available at <https://m.4cd.edu>

Nonresident Tuition Exemption (VACA, Veterans Access, Choice and Accountability Act, AB 13)

Veterans who qualify for Chapter 30 or Chapter 33 GI Bill, who live in California and enroll within 3 years of discharge from active duty service of 90 days or more may be eligible for exemption of payment of nonresident tuition.

DACA (Deferred Action for Childhood Arrivals)

Effective June 2014, students who have been given a C33 Visa (Deferred Action for Childhood Arrivals) may qualify for California residency with appropriate documentation. Please contact Admissions & Records for more information.

Special Admit High School Students

Students who are 14 years of age or older and those who have completed the eighth grade or higher are eligible for concurrent enrollment as 'special admit' students. High school students may register in up to seven (7) units in Fall and Spring terms or five (5) units of college coursework in the Summer with approval of their school principal and parent*. With appropriate approvals, special admit students may register in advanced academic and vocational credit courses (degree applicable courses only).

Students 14 – 15 years of age and /or special admit students requesting to register in more than the unit limit are required to submit at the time of registration an *Age Waiver Form or Unit Limit Waiver Form*.

* Important note: By giving consent, parents of concurrently enrolled high school students agree they understand that the college is an adult learning environment and students are expected to behave accordingly. Additionally, they understand that classes will be taught at the college level and the curriculum and college procedures will not be modified nor will other accommodations be made.

Special Admit Enrollment Policies

Concurrently enrolled high school students may register in college courses with submission of a college application and proper approval forms on a space-available basis. Registration for high school students must be completed through InSite. The Special Admit form may be submitted prior to the designated registration dates or anytime later (see registration dates on preceding page). However, students will not be able to register until their registration date.

New special admit students must complete an application online at least 24 hours prior to registration. Continuing special admit students do not need to reapply. All special admit students must submit a Special Admit Form prior to or at the time of registration. The Special Admit Form must be filled out and signed by the appropriate principal or counselor at the student's high school and must be submitted prior to or at the time of registration. Blank forms will not be accepted.

Special Admit students must attach documentation to verify prerequisites (if required) at the time of registration. Prerequisites are satisfied with a C or better in prerequisite coursework. In progress work will not be accepted.

Special Admit Introduction Requirement

Students 14 – 15 years of age or high school students wishing to appeal the unit limit must request approval from the Director of Admissions & Records.

Open Course Policy

Every course is open for registration to any person admitted to the college who meets the course prerequisites and enrollment procedures.

All courses are offered for college credit; auditing is not permitted.

Duplicate or Conflicting Courses

Students are not permitted to register in more than one section of the same course and may not register in courses that have scheduled meeting times that conflict.

Prerequisites/Advisories

Note: Some courses have prerequisites or advisories included with the course description. These are designated to assist students in the selection of course levels for their maximum success.

Important: To ensure proper placement, prerequisites for all classes will be checked at the time of registration. If you have taken a prerequisite course at an institution other than LMC, you should submit an unofficial transcript to the LMC Admissions & Records Office prior to registration.

Prerequisites may be challenged through the end of the **fifth** business day of the term. Prerequisite Challenge forms are available online through the Admissions & Records Office webpage. Students must provide sufficient documentation to substantiate satisfaction of the prerequisite by other means. Once accepted, the student will be conditionally enrolled and the department chair will review the student's request. If approved, the student will remain in the class; if denied, the student will be dropped from the class for lack of prerequisite and enrollment fees will be refunded. There are no catalog rights on prerequisites.

References to "successful completion" implies with a grade of 'C' or better. Courses in progress outside the district will not be accepted as prerequisites. Advisories are recommendations only and need not be verified.

WaitList

Once courses with a waitlist fill to their maximum capacity, you have the option to add your name to a priority listing in the event drops should occur or the instructor agrees to add late enrollees (at the first class meeting).

Important Waitlist Details

1. All co-requisites or prerequisites must be met before being placed on a waitlist.
2. Once you have added your name to a waitlist, you can check your status (i.e. you are now # 2 of 5 students on the list) by going into "Manage My Waitlist" on InSite. **You should check your status on InSite frequently** to allow yourself the maximum amount of time to register, in the event permission is granted prior to the start of instruction (includes weekends and holidays).

EFFECTIVE FALL 2014

the State began mandating enrollment priorities as follows

- Veterans, Foster Youth, DSPS, EOPS and CatWORKs will receive the first priority
- New students who have completed assessment, orientation and an educational plan will receive a priority registration appointment
- Continuing students will maintain the current registration appointment system
- All categories of students with priority registration status will lose their registration priority if they exceed 100 units or have two consecutive semesters on probation

3. If space becomes available in your waitlist course, you will receive notification to your InSite email account that permission has been granted to register. This email and a text message are a courtesy. You can access the information by checking "Manage My Waitlist". **Waitlist notifications will be sent to the student's college email account. Please check it frequently if you are on a waitlist. Students may now elect to receive text message notifications - opt in at InSite**
4. Once permission is granted, you will have three (3) calendar days to register in the class via InSite. **After three days, if you have not registered in the class, your name will be removed from the waitlist** and the next student on the list will be notified that he/she is eligible to fill the open seat. Once your name is removed from the list, you no longer have priority status.
5. If you are on a waitlist at the start of instruction, you must email the instructor on the first class meeting date to see if there is space available for late enrollment. If you do not email the instructor, you lose your place on the priority listing and another student may be added instead.

If approved, the instructor will assign you an add authorization. You will need to add the class online through InSite.

Please note: Beginning with the first day of instruction, the option to have your name placed on a waitlist is no longer available.

Transfer of Credit

If you have previous college experience and would like to transfer other college credit to LMC, you must request an official college transcript to be sent to the LMC Admissions & Records Office (Note: not required if prior coursework is within the CCCCD.) Your previous coursework will then be evaluated for prerequisite course information. Students may request an evaluation by submitting a request for Transcript Evaluation form at evaluations@losmedanos.edu or an evaluation will be completed with submission of a petition for graduation.

Veterans Benefits

Priority registration appointments are available by request to active military personnel and to honorably discharged veterans. Information on veterans benefits is available at www.losmedanos.edu/veterans.

Accuracy and Revisions

Los Medanos College has made every reasonable effort to determine that everything stated in this schedule is accurate. Courses and programs offered, together with other matters contained herein, are subject to change without notice by the administration of Los Medanos College for reasons related to student enrollment, level of financial support, or for any other reason at the discretion of the Contra Costa Community College District and the College. The District and the College further reserve the right to add to, amend or

repeal any of their rules, regulations, policies, and procedures consistent with applicable laws. At the time of publication, the fees described in the schedule are accurate. However, at any time, local or state mandated fees may be imposed or increased.

Zero Textbook Cost

Los Medanos College offers Zero Textbook Cost (ZTC) sections of courses. These sections do not require any cost for students to obtain the required textbooks/software for that section. All ZTC sections are indicated in online class schedules with the  symbol.

However, the ZTC status of course sections may change before the start of the class. If a change is made it will be updated on the online schedule of classes. Additionally, if a ZTC indication is removed (and course materials are required to be purchased), all currently enrolled students in that section will be notified of the change via email.

More information regarding the Zero Textbook Cost initiative can be found at www.losmedanos.edu/OER

Fees and Tuition

Fee Type	Amount	Required
Enrollment Fee	\$46 per unit* (No maximum)	All students**
Nonresident Tuition	\$290 per unit* (No maximum)	Non-California residents (<i>must be paid in addition to enrollment fee</i>)
Non-U.S. Citizen Tuition	\$290 per unit* (No maximum)	Those non-U.S. citizens who by law cannot establish California residency (<i>must be paid in addition to enrollment fee</i>)
Student Union Fee	\$1 per unit, to a maximum of \$10 per academic year	All students – pays for the construction and maintenance of a student center
Parking Fee Permit***	\$48 for cars \$30 for motorcycles or \$3/day both autos and motorcycles	All vehicles anywhere on campus, including dirt lots, roads, etc., except on weekends and holidays
Mid-Semester Parking Fee Permit*** @ 10/30/17 or later	\$24 for cars \$15 for motorcycles	All vehicles anywhere on campus, including dirt lots, roads, etc., except on weekends and holidays
Student Activity Fee	\$5 per semester (Fall and Spring only)	All students****
Student Representation Fee	\$2 per semester (Fall and Spring only)	All students****
Transcript Request <i>Rush transcripts are available for an additional fee.</i>	\$7.50 per copy (first two transcripts in district – free)	All students – Payable with written request or request on WebAdvisor
Enrollment Verification	Free \$5 \$2	Through Webadvisor 24 hours (in person) 3-4 business days (in person)
Returned Check Fee	\$15	All students – Only cash or cashier's checks will be honored for clearing checks returned for insufficient funds. Records are held until the fee is cleared.
Materials Fee	Vary	Some classes may charge additional fees.

*The District reserves the right to change enrollment and nonresident tuition fees, based on state legislation.

**Special admit students (K-12) are exempt from enrollment fees.

***The District reserves the right to change parking fees based on CCCC Board Policy.

**** Students may request a refund of the fee by submitting the Student Activity Fee/Student Representation Fee Refund Request Form before the refund deadline.

PLEASE NOTE: All eligible CCPG recipients remain responsible for all fees in excess of enrollment fees.

Note: Fees shown are those in effect at the time of publishing and are subject to change*. Fees may be paid in cash, by personal check, VISA, MasterCard, or Discover for the exact amount.

For more information about Financial Aid, see pages 8 & 9 or visit www.losmedanos.edu/financialaid

Student Fee and Enrollment Refunds

Fee refunds for students who withdraw from school or drop classes by the deadline for class add/drop will be automatically calculated at the District Accounting Department. Refund checks for complete or partial withdrawals from school will be processed after the first two weeks of instruction. Refund checks will be mailed to the student address on file in the college Admissions Office. If the student paid by credit card on InSite, the refund will be processed as a credit to the credit card.

Don't be left behind! If you have a new address, please update your address in InSite immediately! This needs to be done prior to the time of withdrawal or change of program.

A refund will not be made if the student has other outstanding debts to the college. Refund checks will be issued monthly after the first two weeks of instruction each semester. All refund checks will be made payable to the student whether paid by cash, check, money order, cashier's check or credit card. No refund of the enrollment fee will be made to any student who withdraws from classes after the first two weeks of instruction for a full semester class, or after 10% of the class time for a short-term class. An example, a 10-day course would need to be dropped in just **one day!** And a one-day course would need to be dropped the day before the course.

Students who register and subsequently drop all classes prior to the beginning of the semester may petition for an early refund through the Cashier's Office.

Parking Permit Refunds

Parking permit refunds will be made if the student drops all classes within 10% of the length of summer courses. The parking decal must be returned to the Cashier's Office for a refund. **No parking permit refunds after the refund period is over.**

Financial Aid Enrollment Fee Refunds

If subsequent to paying enrollment fees, a student becomes eligible for financial aid and receives an enrollment fee waiver, the student will automatically be mailed a full refund check according to the same refund processing cycle as enrollment fee refunds.

Enrollment Fee Deferments

If subsequent to paying enrollment fees, a student becomes eligible for an enrollment fee deferment to an outside agency, the student must have the document stating the deferment submitted to the Cashier's Office. The student will then automatically be mailed a refund check of the deferred fees within two weeks after the outside agency has been billed.

Details regarding the refund policy are available from the Cashier's Office or Admissions & Records Office.

Student Debts to the College

Students are expected to clear their financial debts promptly. If you have an outstanding debt on your record, you will be blocked from registration, from graduation evaluations, degrees being conferred, and/or receiving your diploma until all debts are cleared.

If your debt remains unpaid, Los Medanos College may garnish your California State Tax Return through the State-mandated Chancellor's Office Tax Offset Program (COTOP). In this instance, a 33 $\frac{1}{3}$ % administrative fee will be added to your delinquent balance. This balance will be forwarded for collection to the State Franchise Tax Board (FTB). In the event you are owed a State tax refund, win a California

Lottery prize, or have unclaimed property to be distributed to you by the State of California Controller's Office for the upcoming tax year, California State Government Code sections 12419.2, 12419.7, 12419.10, and 12419.11 authorize the Office of the State Controller and the FTB to collect money owed to individuals and redirect these funds to pay the individual's debt owed to the agencies/colleges.



SCHOLARSHIPS — equals — OPPORTUNITIES

Make the most
of LMC's
Scholarship
Program!

3 GREAT REASONS TO APPLY

- \$\$\$ can help pay for books
- Help pay tuition
- Funds never have to be paid back

Don't delay! Apply today!!!

www.losmedanos.edu/scholarships



FEDERAL WORK \$TUDY \$TUDENTS

EARN and **LEARN** while working on campus

- Flexible schedules available that work around your class schedule
- Ongoing professional development and support
- Marketable skills/added work experience
- Competitive pay range

Start with **College Central Network (CCN)** for Los Medanos! Create an account by clicking on Students.

STUDENT ACTIVITY FEE



The **STUDENT ACTIVITY FEE** allows the Los Medanos College Associated Students (student government) to provide scholarships, leadership opportunities, cultural programs and other co-curricular programs for the college.

It also funds programs such as Textbooks on Reserve Program that allows students to check out course textbooks for use in the library. Students may request a refund of the fee by submitting the **Student Activity Fee Refund Request Form** before the refund deadline.

YOUR DREAMS ARE TOO IMPORTANT to let college pass you by.

All you need to do is ask...

Financial aid is the way many of today's students pay for college. The Office of Financial Aid can help you apply for state and federal grants, work-study programs and enrollment fee waivers.



LOS MEDANOS COLLEGE FINANCIAL AID

Grants are the primary form of financial aid available at LMC.

Grants are "free" money that students obtain by taking classes. Grants do not have to be paid back and are given to qualified students in the form of a check.

All you need to do is ask.

The Office of Financial Aid can assist you in determining your eligibility for grant programs that best meet your individual needs. Start by signing up for a FSA ID at <https://fsaid.ed.gov>. After obtaining a user account, you can begin filling out your Free Application for Federal Student Aid (FAFSA) online at www.fafsa.gov. California Dream Act (AB 540 eligible) students can fill out a Dream Act application to be considered for state aid. Visit <https://dream.csac.ca.gov> to complete an application

Questions? Contact the Financial Aid Office at finaidoffice@losmedanos.edu



There are several different types of grants available at Los Medanos College.

CALIFORNIA COLLEGE PROMISE GRANT

(Formerly known as the Board of Governors Fee Waiver)

This grant offers a waiver of enrollment fees.

It's easy to apply!

FEDERAL PELL GRANT

Offers up to \$6,345 for full-time undergraduate students pursuing a degree or certificate.

FEDERAL SUPPLEMENT EDUCATIONAL OPPORTUNITY GRANT

Offers up to \$1,000 for students enrolled at least half-time (6 units), and is awarded to those who file by March 2 and have the greatest need.

FEDERAL WORK-STUDY

Offers work on campus in an approved department and funding in the form of a monthly payroll check to assist with educational expenses.

CAL GRANTS B AND C

Offers between \$1,094 and \$1,672, respectively, for students taking 6 units or more. The application period is between October 1 and March 2. If you plan to attend LMC in the Fall, you have a second deadline of September 2.

STUDENT SUCCESS COMPLETION GRANT

Offers between \$1,298 and \$4,000 annually for students who are enrolled full-time (12 units or more) and are current Cal Grant B or C recipients.



FINANCIAL ASSISTANCE

What if you can't afford the fees? We can help you!

We know that paying for college is a big challenge. That is why the Office of Financial Aid is here to help you take advantage of all financial resources that are available.

Apply for free federal and state aid by completing the following steps:

- Visit www.fafsa.gov and complete the 2020-2021 Free Application for Federal Student Aid (FAFSA) and include LMC's school code 010340 in the appropriate section. For first time applicants, you will need to create an FSA ID username and password.
- Apply early! It will take several business days for the Office of Financial Aid to receive and process the FAFSA, so students are encouraged to apply before the semester begins. Once the review process begins, additional documents may be requested from the student.
- Students can view which documents the office is requesting via the InSite portal at m.4cd.edu. Students can also contact the office at (925) 473-7525 or via email at finaidoffice@losmedanos.edu

Financial Aid Disbursement Options

Students now have options in how they receive their financial aid disbursement:

1. Direct Deposit: Funds can be transferred directly to your existing bank account in 1-2 business days.
2. BankMobile Vibe Checking Account: You can open a checking account with the District's disbursement partner BankMobile and receive funds the same business day.

For more information, visit www.4cd.edu/bankmobile/

CCPG

California College Promise Grant
(Formerly known as the Board of Governors Fee Waiver)

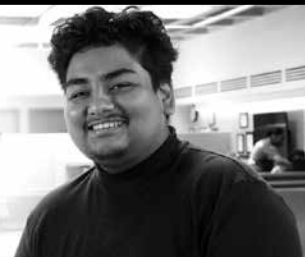

WHAT'S A CCPG?

A CCPG, officially called the "California College Promise Grant", is a waiver of enrollment fees provided by the State of California for students who have been California residents for more than one year. Students who are required to pay non-resident tuition or do not meet citizenship requirements do not qualify. There are three ways to qualify for a CCPG. You only need to be eligible for one.

PLAN AHEAD!

Do not wait to apply until you want to register. Processing time for CCPG A & B is three (3) business days. The CCPG C can take up to two (2) weeks. We highly recommend that students apply online: www.losmedanos.edu/financialaid/apps.asp to expedite the process. To apply for a CCPG for Fall 2020, please complete the 2020-2021 application.

WHAT HAPPENS IF I RECEIVE A CCPG?

You will be notified of your CCPG eligibility by award letter. You may also check your eligibility on InSite. If you are eligible for a CCPG A, B, C, or D, your enrollment fees are waived, regardless of how many classes you enroll in. All other fees charged (i.e., Student Union and Parking) remain your responsibility to pay. If you have already paid your enrollment fees and qualify for a CCPG, you will receive a refund of these fees. Refund checks are automatically calculated and mailed to all students. **CCPG recipients may qualify for discounted parking if CCPG is applied before purchasing parking.**

You only need to apply once per academic year.

Applications are due no later than the last day of the semester for which you are applying.

CCPG APPLICATIONS THAT ARE NOT COMPLETE OR ACCURATE WILL NOT BE PROCESSED.

CCPG recipients may qualify for discounted parking.

CCPG A: Provide proof of TANF/CalWORKs, Supplemental Security Income (SSI), or General Relief benefits you receive. Provide income and household size information by completing section B on the back of the CCPG application. If you are considered a dependent, you must provide proof of the benefits your parents are receiving.

Acceptable documentation includes:

- Copy of current official agency verification
- Current eligibility letter

CCPG B: Provide income and household size information by completing section B on the back of the CCPG application.

CCPG C: If you don't qualify for CCPG A or B, you may qualify for CCPG C by completing a 2020-2021 FAFSA.

CCPG D: You may qualify for CCPG D if the financial aid office has verified you have been without a residence in the last 24 months (homeless).

Family size	Total Family 2018 Income	Family size	Total Family 2018 Income
1	\$18,735 or less	5	\$45,255 or less
2	\$25,365 or less	6	\$51,885 or less
3	\$31,995 or less	7	\$58,515 or less
4	\$38,625 or less	8	\$65,145 or less

Add \$6,630 for each additional family member

ONLINE CLASSES

AT LOS MEDANOS COLLEGE ANYWHERE... ANYTIME!

>> ONLINE CLASSES

- Have the same content as face-to-face classes.
- Take place online in Canvas instead of a physical classroom on campus.

>> HYBRID CLASSES

- Have the same content as face-to-face classes.
- Offer some instruction online in Canvas and also require some attendance in a physical classroom on campus.



A successful online student is:

- Able to follow written directions and schedules
- Proactive about contacting their instructors
- Self-motivated
- Organized
- Computer literate

TO GET STARTED, go to the Los Medanos College website and click the Online Classes link to:

www.losmedanos.edu/onlineclasses

- Find out basics about online classes at LMC.
- Know what to expect and what will be expected of you.
- See the minimum hardware and software requirements.
- Search our class listings to find out which classes are offered online this semester.



**First Time
Full Time
Free Tuition**

HERE'S HOW IT WORKS:

- » Be a first-time college student
- » Enroll in a minimum of 12 units for the Fall 2020 term
- » Complete a super quick FT³ application/pledge
- » Complete the Free Application for Federal Student Aid (FAFSA) or Dream Act Application
- » Have an educational plan on file
- » Complete a minimum of 12 units for the Fall 2020 term with a GPA of 2.0 or higher
- » Receive a full refund of all of your enrollment fees!!!

Once you have successfully completed the Fall 2020 semester, we will automatically enroll you in the program again for Spring 2021. After completing 12 units in the Spring 2021 semester with at least a 2.0 GPA, you will earn another refund of your enrollment fees.

www.4cd.edu/ed/cp/default.aspx

• LMC WiFi Access •

How to connect

Students can access the District's Wi-Fi by selecting the "College-Personal" Wi-Fi network and using their InSite username and password.

What can be accessed

Access to resources that are available on the internet

Speed Limits

Restricted to 5mb/sec

Timeout

60 minutes of inactivity (may be reduced if we find too many devices inactive).

Problems connecting

Please call the District IT Helpdesk, at (925) 229-1688, and they will attempt to assist with the most common devices.

Device limit

No limit since they are not required to register their device and have to login each time they connect.



insite

NEED information? Think InSite first!

- ▶ Access InSite
- ▶ Check Student Email
- ▶ Get College News

InSite is the College's customized student portal, which provides access to InSite Mail (the official student email system). Check your InSite page and InSite Mail account regularly.

All communications from the College will be delivered to either your InSite Mail or posted on your InSite including:

- Online payment receipts
- Schedule changes
- Notification of Eligibility to Register from the Waitlist
- All communications from faculty
- Urgent messages from the College (emergencies, etc.)
- And much more

Visit

www.4cd.edu/insite/faqs.aspx
for InSite and InSite Mail FAQs.

Important features of InSite Mail

- Students are responsible for reading and responding to official communications sent to their InSite Mail account.
- Never worry about having access to Word again! Edit, compose, and share online documents with Office WebApps.
- Email forwarding to another account recommended.
- Set up instant alerts via text message when important items are delivered to your inbox.
- You'll have a genuine ".edu" email address which adds a professional touch to your resume.

How to activate your account

- Log on to InSite portal.
- Click on "Check my InSite Mail" to activate your new email account
- Your InSite Mail address is your user name @insite.4cd.edu



Set up instant alerts via text message.

Get the InSite App



The newest, easiest way to access your:

- Class Schedule
- Education Plan
- Registration Links
- Campus maps
- Canvas
- Grades
- Cancelled Classes
- Manage My Waitlist
- ...and More!



Also available at: <https://m.4cd.edu>



LMC Programs of Study

PROGRAMS OF STUDY	College Skills Certificate	Certificate of Achievement	Associate Degree	PROGRAMS OF STUDY	Certificate of Competency (non-credit)	College Skills Certificate	Certificate of Achievement	Associate Degree
Administration of Justice		•	AS-T*	Transit Electrical Technology			•	
Basic Law Enforcement Academy Intensive		•		Emergency Medical Services		•		
Criminal Investigations		•		EMS Recertification		•		
Criminal Law		•		Engineering				AS
Anthropology			AA-T*	English				AA-T*
Appliance Service Technology		•	AS	English as a Second Language				
Heating, Ventilation & Air Conditioning Specialist	•			Advanced English for Academic & Professional Advancement		•		
Electrical Appliance Technician	•			Basic Vocabulary & Reading	•			
Refrigeration Technician	•			Essential Pronunciation & Conversation	•			
Art				Foundational Grammar for General Communication	•			
3D Design		•		Fundamental Writing Skills	•			
Art History			AA-T*	Intermediate English for College & Career Success		•		
Fine Arts			AA	Fire Technology			•	AS
Graphic Communications		•	AA	Basic Fire Academy		•	•	
Studio Arts			AA-T*	Fire Prevention		•		
Automotive Technology		•	AS	Fire Protection		•		
Air Conditioning Specialist	•			History				AA-T*
Chassis Specialist	•			Humanities				AA
Advanced Performance Engine Builder	•	•		Journalism				AA/AA-T*
Powertrain Specialist	•	•		Kinesiology				AA-T*
Smog Technician Specialist	•			Liberal Arts				
Transmission Specialist	•			Arts and Humanities				AA
Biology			AS-T*	Behavioral Science and Social Science				AA
Business				Math and Science				AA
Accounting		•	AS	Management and Supervision			•	AS
Business Administration			AS-T*	Mathematics				AS-T*
Business Information Professional Level I	•			Elementary Algebra and Arithmetic	•			
Business Information Professional Level II	•			Elementary Algebra and Prealgebra	•			
Small Business Management and Operations		•	AS	Music				AA/AA-T*
Chemistry			AS-T*	Nursing				
Child Development		•	AS-T*	Registered				AS
Assistant Teacher Permit Coursework	•			Vocational			•	
Associate Teacher Permit Coursework	•			Philosophy				AA-T*
Curriculum in Early Childhood Specialization Certificate	•			Physics				AS-T*
Specialization – Infant Toddler Care	•			Political Science				AA-T*
Specialization – School Age Care	•			Process Technology			•	AS
School-Age Development & Education Skill Certificate	•			Bridge to Advanced Manufacturing		•		
School-Age Associate Teacher	•			Psychology				AA-T*
Specialization Administration of Director Early Childhood Programs	•			Recording Arts			•	AA
Specialization - Special Needs Care & Education	•			Recording Arts Level 1		•		
Communication Studies			AA-T*	Recording Arts Level 2		•		
Computer Science			AS-T*	Social Justice Studies				
Computer Applications Specialist		•		African American Studies				AA-T*
Computer Support Specialist			AS	Chicano/a Studies				AA-T*
Computer Support Specialist (Advanced)		•		LGBTQ Studies				AA-T*
Computer Support Specialist (Basic)		•		Sociology				AA-T*
Computer Science – Core Competencies Foundation	•			Transfer Studies				
Game Design	•			CSU GE			•	
Networking and Security			AS	IGETC			•	
Networking and Security (Advanced)		•		Travel Marketing		•	•	AS
Networking and Security (Basic)		•		Cruise Specialist		•		
Certified PC Repair Technician	•			Home-Based Travel Specialist		•		
Web Design	•			Welding Technology			•	AS
Drama				Welding Pre-Apprenticeship		•		
Acting			AA	World Languages				
Theatre Arts			AA-T*	American Sign Language			•	AA
Electrical/Instrumentation Technology				Cultural Competence in Modern World Language		•		
Electrical Technology		•	AS	Spanish			•	AA-T*
Instrumentation Technology		•	AS					

See the Los Medanos College Catalog for information on LMC program requirements.

*Degrees designed especially for those who plan to transfer to a California State University (CSU) campus.

Student Planning - Your Ed Plan!

All students should have an education plan. Your education plan is your individualized roadmap to your college goals. Use the new “Student Planning” tool to track your progress, update the plan as needed, make an appointment with a counselor and register for courses. To start working on your education plan, log on through the portal using your InSite username and password. Select “Plan-Progress” from the main menu. And be sure to see a counselor to make sure you are selecting the best courses for your program of study.

SCHEDULE PAGE

The SCHEDULE PAGE interface displays a weekly grid for Spring 2014. The grid shows time slots from 7am to 6pm across days of the week. Courses are listed in the grid cells, with some marked as 'Planned' and others as 'Registered'. Callouts provide instructions: 'Choose sections for your planned courses.' points to the top of the grid; 'You'll still register using WebAdvisor when a Late Add Code is required.' points to a course section; 'These are your registered courses.' points to a course section; and 'Register or Drop sections directly from your schedule.' points to a 'Drop' button in the course details panel on the left. The course details panel shows information for ART-005-7058: The Visual Arts and ENGL-220-9645: Critical Analysis and Inquiry.

TIMELINE PAGE

The TIMELINE PAGE interface shows a multi-term view of course progress. It features four columns representing different terms: Fall 2013, Spring 2014, Fall 2014, and Spring 2015. Each term column contains a list of courses with their credits and a status indicator (Completed, In Progress, or Planned). A GPA of 1.75 is shown for Fall 2013, and a GPA of 6.00 is shown for Spring 2014. The interface also includes a '+ Add a Term' button and 'Advisor Notes' and 'Request Review' links.

Term	Course	Credits	Status
Fall 2013	ADJUS-160-2112: Community & Justice System	3	Completed
	BUS-086-9564: Medical Terminology	3	Completed
	MATH-027-0302: Algebra for Statistics	6	Completed
Spring 2014	ART-005-7058: The Visual Arts	3	In Progress
	ENGL-220-9645: Critical Analysis and Inquiry	3	In Progress
	PSYCH-011-9588: General Psychology	3	In Progress
Fall 2014	HIST-031: History of California	3	Planned
	PE-016: Beginning Swimming	1	Planned
	PHIL-002: Contemporary Ethical Issues	3	Planned
Spring 2015	ASTRO-010: Introduction to Astronomy	3	Planned
	PE-055: Advanced Jazz Dance	1	Planned

HOW TO REGISTER ONLINE

Who

You may register online* on InSite if:

- You are a continuing student from the Fall 2019, Spring 2020, Summer 2020, or
- You have submitted an application for the Fall 2020 semester.

When

Registration online in semester-length and short-term classes is available on or after your registration appointment time and date, up through the day before classes begin. You may register for classes using Student Planning (prior to the beginning of classes) or InSite. After the start date of the course, you will need to get authorization from the instructor. Then go to InSite and click on the “Register” button by the last day to add.

How to register online on InSite

When you click on InSite, you will see blue buttons on the left side. To find out how to access InSite, click on the button that says “Login Instructions.” These instructions will demonstrate how to log into InSite and how to manage your user account.

You First Login

- Update your password
- Provide your **Challenge answers**
- Enroll your **Mobile Phone Using Text or Voice Message**
- Choose your **Cell Phone Message Options**

You will be logged into InSite

- **Verify your registration date** on the registration date tile
- Click the **Registration Tile**
- Click on **Search for Sections** or **Search and Register**.
- Select the location, the term and other search criteria to locate classes.
- Register for **Previously Selected Sections** page (this is like using a shopping cart to select your classes), choose an action (register) for each course under the preferred sections list and click on the **Submit** button. (Please note: If the course is filled, a red message will appear at the top of this screen.)
- If a course is filled you may choose to put yourself on the waitlist (see waitlist instructions).

- If the course does not have a waitlist or the waitlist is filled, you will need to check back frequently for space in the class.
- Click on my class schedule to print a copy for your records.
- Under the Main menu, click on **Student Account Information**, then click on **Make a Payment** (by credit card) or send a check to the Cashier’s Office, Los Medanos College, 2700 E. Leland Road, Pittsburg, CA 94565

On InSite you are able to:

- Check your student email
- See your scheduled classes
- See important dates
- Use student planning to view your progress toward a degree or certificate and plan your courses

Fee Payment

- Fees may be paid by check or credit card (VISA, MasterCard or Discover).
- If you pay by check, mail your check to the Cashier’s Office. Write your ID number on the check.

Note Regarding Financial Assistance

If you are receiving financial assistance through the college, your fee waiver must be processed before you register for classes.

Register using the Mobile App Ellucian Go

- Locate the Ellucian Go app in the **Apple “App Store”** or **Google “Play Store.”**
- Download and install Ellucian Go.
- Launch Ellucian Go. **Note:** Apple devices will prompt you to allow Notifications. Click OK to allow and continue.
- Choose your college from the list, or type your college name into the search box.
- Installation is complete after you select your college. You will be prompted to enter your InSite username and password to access items on the menu that require you to log in.

Important Note: You will NOT be automatically dropped from classes based on non-attendance or nonpayment of fees. Failure to drop your course may result in a failing grade and a debt on your record.

All outstanding debts must be paid in full. Unpaid debts will result in a registration hold on student records.

COMO REGISTRARSE POR INTERNET

Quién

Puede registrarse por Internet* en su página de InSite si:

- Actualmente está registrado como estudiante continuo desde el semestre de Otoño 2019, Primavera 2020, u Verano 2020, o
- Ha sometido una solicitud para el nuevo semestre de Otoño 2020.

Cuándo

Podrá registrarse por Internet para cursos semestrales o de periodos cortos a partir del día y horario de su cita de registro, hasta el día anterior del comienzo de clases. Puede registrarse para cursos antes del comienzo de las clases utilizando "Student Planning" (El Plan de Estudiante) o por InSite. Después de la fecha de inicio del curso, deberá obtener la autorización del instructor. Luego vaya a InSite y haga clic en el botón "Registrarse" el último día para agregar.

Como registrarse por Internet en InSite

De la página principal (www.losmedanos.edu), haga clic en InSite/ WebAdvisor. Verá botones azules en el lado izquierdo de la página. Seleccione el botón que dice "Logon Instructions." A través de este botón, podrá ver las instrucciones para iniciar su sesión en InSite y como poder manejar su cuenta de estudiante.

Primero inicie su cuenta estudiantil

- Inicie un nueva contraseña
- Proporcione sus preguntas de seguridad
- Introduzca su teléfono móvil usando texto y mensaje de voz
- Escoja las opciones para recibir mensajes por celular

Iniciar su sesión en InSite

- Verifique su fecha de registraci3n en el cuadro que dice fecha de registraci3n
- Haga clic en el cuadro registraci3n
- Si necesita buscar las clases, dirijase a buscar los c3digos donde dice "Search for Sections."
- Elija el colegio donde quiere asistir, el semestre, el a-a, e informaci3n y datos requeridos.
- Para registrarse para **secciones que ya haba seleccionado**, elija "Previously Selected Sections." (Esto es como un carrito de compra que contiene las clases que seleccion3 previamente pero no han sido registradas.) Para registrarse, escoja la acci3n "Register" para cada una de las clases en "Preferred Sections List" y seleccione "Submit" para completar su transacci3n. (Nota: si el curso est3 lleno, un mensaje en color rojo aparecer3 en la parte de arriba de la pantalla.)
- Si el curso est3 lleno, puede agregarse a la lista de espera llamada "Waitlist." (Por favor mire las instrucciones de la lista de espera.)
- Si la clase no tiene lista de espera o est3 llena, tendr3 que revisarla frecuentemente para chequear si se abri3 cupo.

- Haga clic en "My Class Schedule" (Mi lista de clases) para imprimir una copia de su horario de clases.
- Dirijase al "Main Menu" (Menu Principal) y elija "**Student Account Information**" (Informaci3n de la Cuenta de Estudiante), y haga clic en "**Make a Payment**" (Haga Pago) para pagar su cuenta. Puede pagar con tarjeta de cr3dito o puede enviar un cheque por correo a: Cashier's Office, Los Medanos College, 2700 East Leland Road, Pittsburg, CA 94565.

En su Insite puedes:

- Ver su correo electr3nico
- Mirar su horario de clases
- Mirar las fechas importantes
- Usar el plan de estudios para ver su progreso hacia su t3tulo de asociado o certificado y planificar sus cursos.

Pago de Cuotas

- Las cuotas pueden ser pagadas con efectivo, cheque o tarjeta de cr3dito (Visa, MasterCard o Discover.)
- Si paga con cheque, envíelo por correo a la Oficina del Cajero (Cashier's Office). Escriba su n3mero estudiantil en el cheque.

Notas Sobre Ayuda Financiera

Si recibe ayuda financiera por medio del colegio, sus tramites de ayuda financiera deben ser procesados antes de registrarse para cursos.

Nota Importante: NO se le dar3 de baja autom3ticamente por no asistir a sus clases o por no haber pagado los cargos. Usted es responsable por darle de baja a sus clases. No darse de baja puede resultar en calificaciones no aprobatorias y una deuda en su cuenta estudiantil.

Todos los cargos deben ser pagados en su totalidad. La falta de pago de estos cargos se penalizar3 con una restricci3n sobre su cuenta estudiantil.

Registraci3n usando la Aplicaci3n M3vil Ellucian Go

- Localiza la aplicaci3n Ellucian GO en **Apple "App Store"** o en **Google "Play Store."**
- Instala o baja la aplicaci3n Ellucian Go.
- **Nota:** Haz clic en Ok para permitir y continuar con las notificaciones para aparatos de Apple.
- En la lista selecciona tu colegio, o escribe el nombre de tu colegio en la caja de b3squeda "Search box."
- La instalaci3n estar3 completada una vez que selecciones tu colegio. Para entrar en tu Insite tendr3 que poner tu nombre de usuario y contraseña.

Nota Importante: NO se le dar3 de baja autom3ticamente por no asistir a sus clases o por no haber pagado. Sin embargo, No darse de baja puede resultar en calificaciones no aprobatorias y una deuda en su curr3culo.

Todos los cargos deben ser pagados en su totalidad. Cargos no pagados resultara en restricci3n de registros y prohibici3n a su cuenta y curr3culo de estudiante.

Three Pathways to an Associate

STANDARD • TRANSFER • ASSOCIATE DEGREE FOR TRANSFER

To be awarded an AA or AS degree at LMC, students must fulfill all of the following requirements:

- Complete 60 degree-applicable units (for AAT/AST degrees: 60 CSU transferable units) with a cumulative grade point average of 2.0 or higher, with at least 12 units completed at LMC.
- Complete the specific LMC major requirements (a minimum of 18 units) listed in the college catalog.
- Complete General Education requirements by either the transfer, standard path or associate degree for transfer.

See a counselor for specific details.

Transfer & Career Services is the place to go...

Information to get you where you want to go

CAREER EXPLORATION ACTIVITIES

- Individualized Career Counseling
- Guided assessments on career and major interests
- Workshops on career exploration and preparation: choosing a major, applying for internships, developing a resume, and more!
- FREE tours of local industries and companies
- Cooperative Work Experience Education: turn your job into a classroom!
- Career and Major Exploration Fairs
- Individual coaching on resume development, interview preparation, and major guidance

TRANSFER EXPLORATION ACTIVITIES

- Transfer information and assistance
- Workshops and seminars on transfer issues and concerns
- Application completion assistance
- Opportunities to meet with representatives from four-year colleges and universities
- Annual College Transfer Day
- Transfer Major Fairs
- FREE tours of in-state and out-of-state universities
- Workshops on scholarships and financial aid
- Friendly and helpful staff

SPECIAL TRANSFER PROGRAMS

TAG (Transfer Admission Guarantee)

TAG guarantees students admission to a specific major as a junior if they complete the specified requirements. LMC offers TAGs to UC Davis, UC Santa Barbara, UC Irvine, UC Merced, UC Santa Cruz, and UC Riverside, in addition to transfer guarantees with HBCUs and In-State Private Institutions

Cross Enrollment (CSU East Bay & UC Berkeley)

Take courses at CSUEB or UC Berkeley at the same cost of your LMC courses. See what it's like to take a class at a four-year university, or take a course that's not offered at LMC!



Find us online!

www.losmedanos.edu/transfer

Degree at Los Medanos College

Los Medanos College ASSOCIATE DEGREE REQUIREMENTS 2020 - 2021

Standard AA/AS Path

A **minimum total of 60 degree-applicable units** are required for the associate degree. Students must complete this coursework, in addition to 18 or more units in a defined major as listed in the catalog. Of the total units completed, 12 units must be at LMC, with a cumulative grade point average of 2.0 or higher. Completing the required courses in the boxes below will total between 18-19 units. Please see a counselor for assistance in selecting appropriate courses. Students choosing the transfer track option are strongly encouraged to see a counselor since four-year college requirements vary widely and are subject to change. This document is subject to change. For updates, contact **Counseling Services** or www.losmedanos.edu

General Education Requirements

A. Natural Sciences

3 Units

Many of these courses will also satisfy the CSU Area B requirement.

COMPLETE ONE OF:

ASTRO – 010; BIOSC – 005*, 007, 008, 010; ENGIN – 010; PHYS – 015; PHYSC – 005; RNURS-036

*Degree credit if taken Summer 2011 and later.

B. Social & Behavioral Sciences

3 Units

Many of these courses will also satisfy the CSU Area D requirement.

Transfer students should consult with an LMC counselor regarding meeting the CSU American Institutions and Ideals requirement.

COMPLETE ONE OF:

ADJUS – 110, 160; ANTHR – 001, 004, 005, 006, 007; CHDEV – 010, 020; ECON – 005, 010, 011; EDUC-040; ENGL-110, 136; HIST – 029, 030, 031, 033, 034, 035, 038, 039, 040, 055, 061; POLSC – 010, 033, 040, 043, 050, 160; PSYCH – 010, 011; SOCIO – 015, 016; SOCSOC – 045, 110; SPCH-120

C. Arts & Humanities

3 Units

Many of these courses will also satisfy the CSU Area C requirement.

COMPLETE ONE OF:

ART 005, 006, 007, 008, 009, 016, 017, 018, 019, 035; DRAMA – 015, 016, 025, 070, 072; ENGL – 120, 121, 122, 124, 127, 128, 129, 130, 133, 144, 150, 230; HUMAN – 019, 020, 021, 022, 023, 024, 030, 035, 050; JOURN – 100, 110; MUSIC – 010, 012, 015; PHIL – 100, 120, 122, 130, 132, 133, 140, 150, 151; SPCH-110, 130

D. Language and Rationality

6-7 Units

COMPLETE TWO COURSES: (one from English Composition and one from Communication and Analytical Thinking)

i. **English Composition:** ENGL-100

ii. **Communication and Analytical Thinking:** MATH-110, MATH-140, MATH-155, MATH-030, MATH-029, MATH-026, or higher, ETEC-009, PTEC-009

E. Ethnic/Multicultural Studies

3 Units

Many of these courses will also satisfy the CSU Area C and D requirements.

COMPLETE ONE OF:

ADJUS-160; CHDEV – 050; DRAMA – 015, 030, 072; ENGL – 110, 120, 121, 127, 128, 129, 133, 135, 136, ; HIST – 046, 047, 052, 055, 056, 057, 060, 061; SOCSOC – 045, 110, 135, 136, 150; SPCH-150

TOTAL UNITS

18-19

Courses can be counted in **one** box only.

CSU: California State University 2020 - 2021

GENERAL EDUCATION - BREADTH REQUIREMENTS

Students choosing to transfer are **strongly encouraged to see an LMC counselor**, since four-year college requirements vary widely and are subject to change. Students must request that the CSU GE certification be sent to the four-year campus that they will be attending. Check the appropriate box on the "Transcript Request" form at Admissions & Records. Partial GE Certification is available.

Credit by Advanced Placement

LMC grants credit toward undergraduate degrees for successful completion of examinations of the Advanced Placement Program of the College Board. See page 19 of the college catalog for the policy for granting credit for specific scores and exams. Please check with the counseling department for up-to-date information. The current CSU GE list may be found at www.assist.org.

AREA A English Language Communication and Critical Thinking

A MINIMUM OF ONE COURSE IN AREAS A1, A2 AND A3.

A1	Oral Communication SPCH-110, 120	(3 units)
A2	Written Communication ENGL-100, ENGL-101	(3 units)
A3	Critical Thinking PHIL-110, 210, ENGL-220, ENGL-221, 230, SPCH-120	(3 units)

Some CSU campuses also require English 230 to satisfy graduation requirements. Please consult with a counselor.

AREA B Scientific Inquiry and Quantitative Reasoning

A minimum of one course in areas B1, B2 and B4. At least one course in physical science or biological science must have a laboratory activity as outlined in B3. (9 Semester units minimum)

B1	Physical Science ASTRO-010 CHEM-006, 007, 008, 025, 026, 028, 029 PHYS-015, 035, 036, 040, 041, 042 PHYS-005	(3 units)
B2	Life Science BIOSC-007, 008, 010, 020, 021, 040, 045, 050, ANTHR-001	(3 units)
B3	Laboratory Activity ASTRO-010 and 011 BIOSC-007, 008, 010, 020, 021, 040, 045, 050 CHEM-006, 007, 008, 025, 026, 028, 029 PHYS-015, 035, 036, 040, 041, 042	
B4	Mathematics/Quantitative Reasoning Satisfactory completion qualifies for exemption from the ELM examination requirements. MATH- 110, 120, 140, 155, 160, 210, 220, 230, 240, 250	(3 units)

AREA C Arts and Humanities

A minimum of one course in C1 & C2 and one additional course in C1 or C2.

C1	Arts ART-005, 006, 007, 008, 009, 019, 032, 033, 035, DRAMA-015, 016, 025, 070, 072, HUMAN-035, MUSIC-010, 012, 015, 017, SPAN-060
C2	Humanities ART-016, 017, 018, 019, DRAMA-025, 030, 072 ENGL-113, 114, 120, 121, 122, 124, 127, 128, 129, 132, 133, 150, 230, 231, 240, 245, FRNCH-060, 061, HIST-029, 030, 031, 033, 034, 035, 038, 039, 040, 046, 047, 052, 055, 056, 057, 060, 061, HUMAN-019, 020, 021, 022, 023, 024, 030, 040, 050, ITAL-060, 061, PHIL-100, 120, 122, 130, 132, 133, 140, 150, 151, POLSC-033, SIGN-050, 051, 052, 053, SOCS-150, SPAN-049, 050, 051, 052, 053, 057, 058

AREA D Social Sciences

Nine semester units taken from at least 2 disciplinary perspectives.

DISCIPLINE(S)	COURSE(S)
	ADJUS-110, 160, 220
	ANTHR-004, 005, 006, 007, 008
	CHDEV-010, 020, 050
	ECON-005, 010, 011
	ENGL-110, 135, 136
	HIST-029, 030, 031, 033, 034, 035, 038, 039, 040, 046, 047, 052, 055, 056, 057, 060, 061
	JOURN-100,
	POLSC-010, 033, 040, 043, 050, 160
	PSYCH-010, 011, 014, 017
	SOCIO-015, 016, 017
	SOCS-045, 110, 135, 136, 150
	SPCH-130, 150

AREA E Lifelong Learning and Self-Development

Minimum of one course, 3 units.

ACS-010, ANTHR-007, BIOSC-005, CHDEV-010, COUNS-035, 036, KINES-100, PSYCH-014, SOCIO-012, Form DD-214 (basic training clears Area E)

U.S. History, Constitution and American Ideals

These courses may double count in Area D
Students can meet this requirement in two ways:

- 1) POLSC-010 and any course listed in US-1 Courses below.
 - 2) POLSC-040 and POLSC-160 and any course listed in US-1 Courses below
- US-1 courses:** ECON-005, HIST-029, HIST-030, HIST-038, HIST-046, HIST-047, HIST-052, HIST-056, HIST-057, HIST-060, HIST-061.

IGETC: Intersegmental General Education Transfer Curriculum 2020 – 2021

REQUIREMENTS FOR STUDENTS TRANSFERRING TO CSU OR UC

Students choosing to transfer are **strongly encouraged to see an LMC counselor**, since four-year college requirements vary widely and are subject to change.

Although courses may be listed in more than one area, they may be used to satisfy the requirement in only one area.

Students must request that the IGETC certification be sent to the four-year campus that they will be attending. Check the appropriate box on the “Transcript Request” form at Admissions & Records.

Note: Although it is possible to fulfill the Associate Degree for Transfer by completing the IGETC for UC pattern, admission to CSU requires completion of an Oral Communication course (CSU GE Area A-1; IGETC Area 1C); therefore, students who plan to transfer to CSU should complete this course as part of their GE or elective units.

Credit by Advanced Placement

LMC grants credit toward undergraduate degrees for successful completion of examinations of the Advanced Placement Program of the College Board. See page 19 of the college catalog for the policy for granting credit for specific scores and exams.

AREA 1 English Composition

CSU: Three courses required: One course from 1A, 1B and 1C.

UC: Two courses required: One course from 1A and 1B.

- 1A **English Composition:** ENGL-100, 101
 1B **Critical Thinking – Composition:** ENGL- 221, 230, PHIL-110
 1C **Oral Communication (CSU only):** SPCH-110, 120

AREA 2 Mathematical Concepts and Quantitative Reasoning

One course required (3 semester units minimum).

MATH- 110, 140, 155, 160, 210, 220, 230, 240, 250

Math 140 and 210 combined: credit for one course only.

AREA 3 Arts & Humanities

At least 3 courses, with at least one course from the arts and one course from the humanities. (9 semester units.)

- 3A **Arts:** ART-005, 006, 007, 008, 009, 016, 032, 033
 DRAMA-015, 016, 070, MUSIC-010, 015, 017
 3B **Humanities:** ART-017, 018, 035, DRAMA-025,
 030, 072, ENGL-120, 121, 122, 124, 127, 128, 129, 132, 133, 150,
 230, 231, 240, 245, FRNCH-061, HIST-056, 057, 060,
 HUMAN-019, 020, 021, 022, 023, 024, 030, 035, 050, ITAL-061,
 MUSIC-012, PHIL-100, 120, 122, 130, 132, 133, 140, 150,
 151, POLSC-133, SIGN-051, 052, 053, SPAN-051, 052, 053, 057, 058

ENGL-127, ENGL-133, MUSIC-012 satisfies American Cultures Requirement, UC Berkeley.

Please check with the Counseling Department for up-to-date information. The current list of all CSU and UC transferable courses are found at www.assist.org.

AREA 4 Social & Behavioral Sciences

At least 3 courses from at least 2 disciplines. (9 semester units).

- 4 ENGL/SOCSC-110, 136, SOCSC-150, HIST-056, 057, 060, POLSC-060
 4A **Anthropology and Archaeology:** ANTHR-004, 005, 006, 007, 008
 4B **Economics:** ECON-010, 011
 4C **Ethnic Studies:** HIST-046, SOCSC-045, SPCH-150
 4D **Gender Studies:** ENGL-135, 136, HIST-055, PSYCH-014, SPCH-180
 4F **History:** ECON-005, HIST-029, 030, 031, 033, 034, 035, 038,
 039, 040, 061
 4G **Interdisciplinary, Social and Behavioral Sciences:**
 CHDEV-010, HIST-047, 052, JOURN-100, POLSC-043, SPCH-130,
 4H **Political Science, Government and Legal Institutions:**
 ADJUS-110, PHIL-133, POLSC-010, 033, 040, 050,
 4I **Psychology:** PSYCH-010, 011, 014, 017, SOCIO-017
 4J **Sociology and Criminology:** ADJUS-110, SOCIO-015, 016, 017

AREA 5 Physical & Biological Sciences

At least 2 courses, one physical science course and one biological science course; at least one must include a laboratory. (7-9 semester units.)

- 5A **Physical Science:** ASTRO-010, 011, CHEM-006, 008, 025, 026,
 028, 029, PHYS-015, 035, 036, 040, 041, 042, PHYSC-005
 5B **Biological Science:** BIOSC-007, 008, 010, 020, 021,
 040, 045, 050, ANTHR-001

All science courses listed above include lab (5c) activity, except for: ANTHR-001, PHYSC-005 and ASTRO-010. ASTRO-011 may be completed along with ASTRO-010 for lab activity credit.

No credit for BIOSC-010 if taken after BIOSC-020.

No credit for CHEM-006 if taken after CHEM-025.

No credit for PHYS-015 if taken after PHYS-035.

No credit for PHYSC-005 if taken after college level course in Astronomy, Chemistry, Geology or Physics.

AREA 6 Languages Other Than English

UC Requirement only. Proficiency equivalent to two years of high school study in the same language. One course (3-5 semester units)

FRNCH-060, 061; ITAL-060, 061;
 SIGN-050, 051, 052, 053; SPAN-050, 051, 052, 053, 057, 058

U.S. History, Constitution & American Ideals

CSU Requirement only. Courses used to satisfy this requirement may be double counted in Area 3 & 4. Students can meet this requirement in two ways:

- 1) POLSC-010 and any course listed in US-1 Courses below.
- 2) POLSC-040 and POLSC-160 and any course listed in US-1 Courses below.

US-1 courses: ECON-005, HIST-029, HIST-030, HIST-038, HIST-046, HIST-047, HIST-052, HIST-056, HIST-057, HIST-060, HIST-061.

Short-Term Courses - Fall Semester

Course	Title	Dates	Course	Title	Dates
July			October		
CHEM-006	Introduction to Inorganic and Physical Chemistry	7/27-4/20	EMS-014	Healthcare Provider CPR	10/3-10/3
August			PTEC-027	Applied Instrument Analysis	10/3-12/5
FIRE-101	Fire Protection Organization	8/3-12/16	EMS-014	Healthcare Provider CPR	10/10-10/10
ADJUS-110	Introduction to the Criminal Justice System	8/4-12/10	TRAVL-114	Group Travel Management	10/12-12/11
FIRE-101	Fire Protection Organization	8/4-12/10	PHYS-037	General College Physics Calculus Supplement I	10/16-12/11
ASTRO-010	Introduction to Astronomy	8/24-4/16	BUS-092	Business Ethics	10/17-11/20
ASTRO-011	Astronomy Laboratory	8/24-4/19	BUS-035A	Microsoft Word	10/19-12/11
BUS-035B	Microsoft Excel	8/24-10/16	BUS-035C	Microsoft Powerpoint	10/19-12/11
COUNS-032	Introduction to Career Exploration	8/24-10/16	COUNS-030	Orientation to College	10/19-11/13
COUNS-036	Career & Life Planning	8/24-11/13	COUNS-032	Introduction to Career Exploration	10/19-12/4
ENGL-083	Clarity and Style in Academic Writing	8/24-10/16	COUNS-033	Transfer Planning	10/19-11/25
ESLN-065G	Foundational Grammar for General Communication 1	8/24-10/16	COUNS-034	College Success	10/19-12/4
ESLN-065VR	Basic Vocabulary and Reading Development 1	8/24-10/14	ENGL-083	Clarity and Style in Academic Writing	10/19-12/11
ESLN-065VR	Basic Vocabulary and Reading Development 1	8/24-10/16	ESLN-075G	Foundational Grammar for General Communication 2	10/19-12/11
ESLN-065VW	Fundamental Writing Skills 1	8/24-10/14	ESLN-075VR	Basic Vocabulary and Reading Development 2	10/19-12/9
ETEC-010	Direct Current Circuits	8/24-10/15	ESLN-075VR	Basic Vocabulary and Reading Development 2	10/19-12/11
ETEC-022	Semiconductor Devices	8/24-10/14	ESLN-075W	Fundamental Writing Skills 2	10/19-12/9
KINES-100	Introduction to Kinesiology	8/24-10/16	ETEC-012	Alternating Current Circuits	10/19-12/10
PTEC-007	Industrial Technology Career Skills	8/24-10/12	ETEC-024	Digital Devices	10/19-12/9
PTEC-045	Process Technology III - Operations	8/24-10/15	KINES-100	Introduction to Kinesiology	10/19-12/11
TRAVL-130	Home Based Travel: Launching Your Business	8/24-9/24	PTEC-012	Petrochemical Safety, Health, and Environment	10/19-12/7
PTEC-025	Process Technology I - Equipment	8/25-10/15	PTEC-060	Industrial Technology Career Preparation	10/19-12/7
FIRE-101	Fire Protection Organization	8/25-12/15	COUNS-034	College Success	10/20-12/10
COUNS-032	Introduction to Career Exploration	8/25-10/15	ESLN-075PC	Essential Pronunciation and Conversation Skills 2	10/20-12/10
ESLN-065PC	Essential Pronunciation and Conversation Skills 1	8/25-10/15	PTEC-035	Process Technology II - Systems	10/20-12/10
COMSC-030	Web Site Development-Part I	8/26-10/14	PTEC-048	Process Troubleshooting	10/20-12/10
COUNS-030	Orientation to College	8/26-5/12	COMSC-031	Web Site Development - Part II	10/21-12/9
COUNS-030	Orientation to College	8/31-9/24	COUNS-035	Theories and Application of Learning in College	10/26-12/4
COUNS-030	Orientation to College	8/31-10/16	VONUR-030	IV Therapy/Blood Withdrawal	10/31-11/21
COUNS-032	Introduction to Career Exploration	8/31-10/16	November		
COUNS-034	College Success	8/31-10/16	BUS-091	Managing and Working in a Diverse Workplace	11/7-12/11
September			BUS-093	Dealing with Difficult People	11/7-12/11
COUNS-032	Introduction to Career Exploration	9/1-11/5	EMS-014	Healthcare Provider CPR	11/14-11/14
BUS-096	Time Management and Goal Setting	9/12-10/2	December		
EMS-014	Healthcare Provider CPR	9/12-9/12	COUNS-035	Theories and Application of Learning in College	12/7-1/4
LOGIS-014N	Hazardous Materials and OSHA 10 General		COUNS-036	Career & Life Planning	12/7-1/4
	Industry Occupational Safety	9/19-9/26	HIST-029	United States History until 1865	12/7-1/4
COUNS-036	Career & Life Planning	9/21-12/11	HIST-030	United States History from 1865	12/7-1/4
COUNS-033	Transfer Planning	9/28-11/6	MUSIC-010	Music Literature	12/7-1/4
TRAVL-131	Home Based Travel: Success Factors	9/28-12/11	MUSIC-015	Basic Music	12/7-1/4
			NUTRI-055	Introduction to Nutrition	12/7-1/4

How to Read This Schedule

SEC	DAYS	HOURS	ROOM	INSTRUCTOR	DATES
-----	------	-------	------	------------	-------

BIOLOGICAL SCIENCE

BIOSC-020 Principles of Biology: Cellular Processes - 5 Units

PREREQUISITE: MATH-029, MATH-030 or equivalent

ADVISORY: BIOSC-010, High school biology, chemistry

LMC Degree: DA

Transfer: UC; CSU Gen. Ed. Area B2, B3; IGETC Area 5B

As an integrated study of life forms, primarily of plants and animals, this course focuses on the cellular structures and physiology of these life forms. Laboratory experiences will supplement lecture material. Required for biological science majors. LR

0832	MW	8:00-10:25am	SC1-136	Rickman, J	Semester
	MW	10:30-12:35pm	SC1-130		
Brentwood Center					
9643	TTH	8:00-9:25am	BRT-12	Bouchard, J	Semester
	TTH	9:30-12:35pm	BRT-18		

COMPUTER SCIENCE

COMSC-012 Introduction to Network Security - 3 Units

ADVISORY: Eligibility for ENGL-100

Due to the number of attacks, hacks, and viruses, computer security should be the number one concern for computer users today. This course provides an introduction to Internet Security issues, including hacking, firewalls, and encryption. SC

0884	ONLINE	Smith, C	10/17-12/16
	+ 3 hours by arrangement each week		

- Course number, course title, & number of units
- Prerequisites are required courses that must be completed prior to enrollment.
- Advisories are recommended courses to take prior to enrollment in a specific course
- LMC DEGREE: DA means that this course is LMC degree applicable.
- The TRANSFER area tells you what areas of CSU and/or UC transfer this course satisfies.
- Section number needed for enrollment
- Days of the week the course is taught—M=Monday, T=Tuesday, W=Wednesday, TH=Thursday, F=Friday, S=Saturday,
- Time the course is taught, note that some courses have more than one start and stop time.
- Room where the course is taught; see map inside back cover for location.

SC1-136

building level room #

BRT - Brentwood Center	LIB - Library Building
CC - College Complex	MA - Math Building
CO - CORE Building	MU - Music Building
CS - Child Study Center	PE - Physical Education Complex
EL - ETEC Lab	SC - Science
GYM - Gymnasium	SS - Student Services Building
KAC- Kinesiology & Athletics Complex	

- SC- Student choice; credit/no credit option, by petition
- Name of instructor
- Online Course
- Additional hours or lab time are required.
- Start and stop dates of course if different from normal semester length courses.

FINAL EXAMS

Final examinations will be held during the last week of instruction, during class time.

DAILY CLASS CANCELLATION NOTIFICATION

In an effort to assist our students, we post daily class cancellation notices.

We list class cancellations as they are submitted by the instructors so **you may need to check this site frequently.**

Bookmark the webpage link for easy access:
www.losmedanos.edu/classcancel

While we will make every effort to keep this information up-to-date please understand that **not all absences are reported in a timely manner** so some notices will be posted close to, or occasionally after a class start time. **We will continue to post class cancellation notices on the classroom door(s).**

Students can receive text notifications of daily class cancellations directly to their mobile device. Log into your InSite account, click on Cell Phone Message Options and select "Enrollment Information."



Use this QR code to access the class cancellation link using your smart phone.

ACADEMIC AND CAREER SUCCESS

SEC	DAYS	HOURS	ROOM	INSTRUCTOR	DATES
-----	------	-------	------	------------	-------

ACADEMIC AND CAREER SUCCESS

ACS-010 **Becoming a College Scholar-a First – Year Seminar - 3 Units**

ADVISORY: Eligibility for ENGL-100/100S

LMC Degree: DA

Transfer: UC; CSU Gen. Ed. Area E

Becoming a College Scholar – a First-Year Seminar introduces first-year students into intellectual life, prepares them for rigorous university-level work, develops multidisciplinary thinking skills, and supports them in developing a strong sense of academic purpose and identity. The course explores topics such as motivation and attitudes, values, goal setting, decision-making processes, critical and creative thinking, personal health, interpersonal communication, study group collaboration, behavioral expectations and etiquette, personality and learning theories, cultural and economic diversity, information and technology competence, as well as techniques for maximizing the ability to succeed as a lifelong learner. Students will develop thinking strategies that can be used for lifelong problem solving in academic, social, and personal life. There is an emphasis on the development of academic writing, inquiry, and collaboration. May not be repeated. LR

Online and Hybrid Sections

SEC	DAYS	HOURS	ROOM	INSTRUCTOR	DATES
0217			ONLINE	Isham, M	Semester
<i>This section is open to TRANSFER ACADEMY PROGRAM students only. This is an ONLINE section for 3.375 hours each week. Email instructor at misham@losmedanos.edu if you have questions.</i>					
0218			ONLINE	Staff, L	Semester
<i>This is an ONLINE section for 3.375 hours each week.</i>					
0220			ONLINE	Zavala, T	Semester
<i>This section is open to PUENTE PROGRAM students only. This is an ONLINE section for 3.375 hours each week. Email instructor at tzavala@losmedanos.edu if you have questions.</i>					
0224			ONLINE	Zavala, T	Semester
<i>This section is open to PUENTE PROGRAM students only. This is an ONLINE section for 3.375 hours each week. Email instructor at tzavala@losmedanos.edu if you have questions.</i>					
0317			ONLINE	Isham, M	Semester
<i>This section is open to TRANSFER ACADEMY PROGRAM students only. This is an ONLINE section for 3.375 hours each week. Email instructor at misham@losmedanos.edu if you have questions.</i>					
0320			ONLINE	Ramirez, E	Semester
<i>This section is open to TRANSFER ACADEMY PROGRAM students only. This is an ONLINE section for 3.375 hours each week. Email instructor at eramirez@losmedanos.edu if you have questions.</i>					
0322			ONLINE	Mack, M	Semester
<i>This section is designed for STUDENT ATHLETES. This is an ONLINE section for 3.375 hours each week. Email instructor at mmack@losmedanos.edu if you have questions.</i>					
0329	T	9:35-11:00am	ONLINE	Staff, L	Semester
<i>Meets online only on the following dates from 9:35-11:00am for live lecture: 9/1, 9/15, 9/29, 10/6, 10/20, 11/3, 11/17, 12/1, 12/8. This section is open to UMOJA SCHOLARS PROGRAM students only.</i>					
0338	T	9:35-11:00am	ONLINE	Watkins, F	Semester
<i>Meets online only on the following dates from 9:35-11:00am for live lecture: 9/1, 9/15, 9/29, 10/6, 10/20, 11/3, 11/17, 12/1, 12/8. This section is open to UMOJA SCHOLARS PROGRAM students only. Email instructor for additional information at fwatkins@losmedanos.edu if you have questions.</i>					

SEC	DAYS	HOURS	ROOM	INSTRUCTOR	DATES
-----	------	-------	------	------------	-------

ACS-100 **Educational Services and Strategies - 1.5 Units**

LMC Degree: DA

Transfer: CSU

This course is intended to assist the freshman student athlete to transition into college. It will address items facing today's student athlete in the educational setting. This course will introduce the student athlete to college support services, time management, study skills, requirements needed to participate athletically and to transfer to a four year institution. May not be repeated. P/NP

Online and Hybrid Sections

SEC	DAYS	HOURS	ROOM	INSTRUCTOR	DATES
1055			ONLINE	D'Albora, A	Semester
<i>This is an ONLINE section for 3.375 hours each week.</i>					
<i>Email instructor at adalbora@losmedanos.edu if you have questions.</i>					

COUNS-030 **Orientation to College - 1.5 Units**

ADVISORY: Completion of the LMC Assessment Test or Multiple Measures Assessment (MMAAP) for English and Math or equivalent

LMC Degree: DA

Transfer: CSU

This course is designed for first-time students to understand navigating the higher educational system, orientation to Los Medanos College and develop skills for success in the online classroom. We will cover academic policies, resources, academic programs and services; introduction LMC's majors, degrees and transfer opportunities. The class will focus on academic goal completion, California system of higher education; standards of scholarship, formation of a comprehensive educational plan. The course covers topics including: use of student services, online learning readiness, LMC certificates, associate degrees, and requirements for transfer. May not be repeated. SC

Online and Hybrid Sections

SEC	DAYS	HOURS	ROOM	INSTRUCTOR	DATES
4003			ONLINE	Staff, L	8/26-5/12
<i>This is completely ONLINE. This section is part of the College Connect program and is designed for students from Antioch High School. This section requires mandatory concurrent enrollment in PHIL-150-4023.</i>					
4004			ONLINE	Staff, L	8/26-5/12
<i>This section is completely ONLINE. This section is part of the College Connect program and is designed for students from Pittsburg High School. This section requires mandatory concurrent enrollment in JOURN-100-4019.</i>					
4009			ONLINE	Staff, L	8/26-5/12
<i>This section is completely ONLINE. This section is part of the College Connect program and is designed for students from Pittsburg High School. This section requires mandatory concurrent enrollment in ADJUS-110-4017.</i>					
0908			ONLINE	Padilla, E	8/31-10/16
<i>This is an ONLINE section for 3.857 hours each week.</i>					
<i>Email epadilla@losmedanos.edu if you have questions.</i>					
0913			ONLINE	Ramirez-Godinez, S	8/31-9/24
<i>This is an ONLINE section for 6.75 hours each week.</i>					
<i>Email sramirez@losmedanos.edu if you have questions.</i>					
0902			ONLINE	Ramirez-Godinez, S	10/19-11/13
<i>This is an ONLINE section for 6.75 hours each week. E mail sramirez@losmedanos.edu if you have questions.</i>					

SEC	DAYS	HOURS	ROOM	INSTRUCTOR	DATES
-----	------	-------	------	------------	-------

COUNS-032 Introduction to Career Exploration - 1.5 Units

LMC Degree: DA

Transfer: CSU

This course is an intense career exploration designed to engage students in their own career development. Topics include how to realistically assess, review, and interpret various areas such as interests, attitudes, values, priorities, skills and strengths, goals, and career options in the current job market. This course also covers financial literacy. May not be repeated. P/NP

Online and Hybrid Sections

0935	T	5:05-6:30pm	ONLINE	Santana, C	8/24-10/16
------	---	-------------	--------	------------	------------

Mandatory meetings will be held online on 8/25, 9/1, 9/22, and 10/6 from 5:05-6:30pm, with an additional 2.67 hours per week via canvas. Email instructor for additional information at csantana@losmedanos.edu if you have questions.

4005			ONLINE	Strickland-Ramsay, M	8/25-10/15
------	--	--	--------	----------------------	------------

This section is completely ONLINE. Email instructor for additional information at mstrickland@losmedanos.edu if you have questions. This section is designed for students at Black Diamond High School.

0925			ONLINE	Wright, S	8/31-10/16
------	--	--	--------	-----------	------------

This is an ONLINE section for 3.857 hours each week. Email swright@losmedanos.edu if you have questions.

4006			ONLINE	Staff, L	9/1-11/5
------	--	--	--------	----------	----------

This section is completely ONLINE. This section designed for students at Freedom High School only.

4007			ONLINE	Abono, S	9/1-11/5
------	--	--	--------	----------	----------

This section is completely ONLINE. Email instructor for additional information at sabono@losmedanos.edu if you have questions. This section is designed for students at Liberty High School only.

4008			ONLINE	Campos, D	9/1-11/5
------	--	--	--------	-----------	----------

This section is completely ONLINE. Email instructor for additional information at dcampos@losmedanos.edu if you have questions. This section is designed for students at Heritage High School only.

0903			ONLINE	Wright, S	10/19-12/4
------	--	--	--------	-----------	------------

This is an ONLINE section for 3.857 hours each week. Email swright@losmedanos.edu if you have questions.

COUNS-033 Transfer Planning - 1.5 Units

LMC Degree: DA

Transfer: CSU

This course enables students to become active participants in planning their continuing education by providing students with information necessary to evaluate universities, plan required coursework, explore housing, financial aid, and to familiarize themselves with programs and services offered at universities. May not be repeated. SC

Online and Hybrid Sections

1049			ONLINE	Westbrook, N	9/28-11/6
------	--	--	--------	--------------	-----------

This is an ONLINE section for 4.5 hours each week. Email nwestbrook@losmedanos.edu if you have questions.

1031			ONLINE	Westbrook, N	10/19-11/25
------	--	--	--------	--------------	-------------

This is an ONLINE section for 4.5 hours each week. Email nwestbrook@losmedanos.edu if you have questions.

SEC	DAYS	HOURS	ROOM	INSTRUCTOR	DATES
-----	------	-------	------	------------	-------

COUNS-034 College Success - 1.5 Units

LMC Degree: DA

Transfer: CSU

This course is designed to help students develop the critical thinking skills and personal confidence necessary to succeed in college. Topics will include problem solving techniques, learning styles, time- management, goal-setting, study skills and test-taking strategies, stress management and LMC support services. May not be repeated. P/NP

Online and Hybrid Sections

0927			ONLINE	Westbrook, N	8/31-10/16
------	--	--	--------	--------------	------------

This is an ONLINE section for 3.857 hours each week. Email nwestbrook@losmedanos.edu if you have questions.

1459			ONLINE	Wright, S	10/19-12/4
------	--	--	--------	-----------	------------

This is an ONLINE section for 3.857 hours each week. Email swright@losmedanos.edu if you have questions.

1443			ONLINE	Lindgren, H	10/20-12/10
------	--	--	--------	-------------	-------------

This is an ONLINE section for 3.375 hours each week. Email instructor at hlindgren@losmedanos.edu if you have questions.

1442	T	5:05-6:30pm	ONLINE	Santana, C	10/20-12/10
------	---	-------------	--------	------------	-------------

Mandatory meetings will be held online on 10/20, 10/27, 11/17, 12/1, and 12/8 from 5:05-6:30pm, with an additional 2.49 hours per week via canvas. Email instructor for additional information at csantana@losmedanos.edu if you have questions.

COUNS-035 Theories and Application of Learning in College - 3 Units

LMC Degree: DA

Transfer: UC; CSU Gen. Ed. Area E

This course provides students with theoretical and pragmatic solutions to the demands of being a college student. Topics include principles of adult learning, psychosocial and biological underpinnings, and everyday practices for succeeding in higher education. Students will learn to evaluate their own study methods and maximize them for personal success. This course is designed to fulfill Area E under CSU requirements (Lifelong Learning and Self-development). May not be repeated. SC

Online and Hybrid Sections

0944			ONLINE	Westbrook, N	Semester
------	--	--	--------	--------------	----------

This is an ONLINE section for 3.375 hours each week. Email nwestbrook@losmedanos.edu if you have questions.

9617	W	7:00-8:30pm	ONLINE	Ghiselli, N	Semester
------	---	-------------	--------	-------------	----------

Mandatory meetings will be held online every Wednesday from 7:00-8:30pm, with an additional 1.875 hours per week via canvas. Email instructor for additional information at nghiselli@losmedanos.edu if you have questions.

0941			ONLINE	Ramirez-Godinez, S	10/26-12/4
------	--	--	--------	--------------------	------------

This is an ONLINE section for 9 hours each week. Email SRamirez@losmedanos.edu if you have questions.

Online Cybersession

3508			CYBER	Mack, M	12/7-1/4
------	--	--	-------	---------	----------

This is an ONLINE section during Cybersession for 13.5 hours each week. Email mmack@losmedanos.edu if you have questions.

ADMINISTRATION OF JUSTICE

SEC	DAYS	HOURS	ROOM	INSTRUCTOR	DATES
-----	------	-------	------	------------	-------

COUNS-036 Career & Life Planning - 3 Units

ADVISORY: Eligibility for ENGL-100 or equivalent

LMC Degree: DA

Transfer: UC; CSU Gen. Ed. Area E

In this course students will engage in in-depth career and life planning. Students will learn research strategies to make effective career and major choices, using a variety of techniques to find, retrieve, and evaluate career planning information. Students will use career assessments to identify their preferred work values, interests, skills, and personality traits. Research will then focus on the exploration of labor market needs; educational and employment requirements; and career ladders within given professions resulting in an effective educational and job search plan. This course will help students develop psychological "soft skills" in the domain of human relations such as interpersonal communication, self-esteem and professional confidence, emotional intelligence, conflict resolution, and effective collaboration in team-building skills. May not be repeated. SC

Online and Hybrid Sections

1463	ONLINE	Rose, R	8/24-11/13	
	<i>This is an ONLINE section for 4.5 hours each week. Email rose@losmedanos.edu if you have questions.</i>			
1520	ONLINE	Godinez, M	Semester	
	<i>This is an ONLINE section for 3.375 hours each week. Email instructor at mgodinez@losmedanos.edu if you have questions.</i>			
1525	ONLINE	Wright, S	Semester	
	<i>This is an ONLINE section for 3.375 hours each week. Email instructor at swright@losmedanos.edu if you have questions.</i>			
1504	ONLINE	Rose, R	9/21-12/11	
	<i>This is an ONLINE section for 4.5 hours each week. Email rose@losmedanos.edu if you have questions.</i>			

Online Cybersession

3509	CYBER	Rose, R	12/7-1/4	
	<i>This is an ONLINE section during Cybersession for 13.5 hours each week. Email rose@losmedanos.edu if you have questions.</i>			

COUNS-045 MESA/STEM Scholars Success - 1.5 Units

ADVISORY: ENGL-095

LMC Degree: DA

This course is designed for students who participate or are interested in the Mathematics, Engineering, Science Achievement Program at Los Medanos College. The course will introduce students to the STEM career paths, transfer requirements, internship, and scholarship availabilities. The course will assist the student in compiling strengths-based resumes and personal statements. May not be repeated. SC

Online and Hybrid Sections

0906	ONLINE	Pon, M	Semester	
	<i>This is an ONLINE section for 1.687 hours each week. Email instructor at mpon@losmedanos.edu or ntrager@losmedanos.edu if you have questions.</i>			

SEC	DAYS	HOURS	ROOM	INSTRUCTOR	DATES
-----	------	-------	------	------------	-------

ADMINISTRATION OF JUSTICE

ADJUS-110 Introduction to the Criminal Justice System - 3 Units

ADVISORY: Eligibility for ENGL-100

LMC Degree: ADR: Social and Behavioral Sciences; DA

Transfer: UC; CSU Gen. Ed. Area D; IGETC Area 4H, 4J; C-ID AJ 110

This course introduces students to the characteristics of the criminal justice system in the United States. Focus is placed on examining the integrated, interdisciplinary methods of crime measurement, theoretical explanations of crime, responses to crime, components of the system, and current challenges to the justice system and the evolving forces that have shaped those principals and approaches. Although justice structure and process is examined in a cross cultural context, emphasis is placed on the United States justice system, particularly the structure and function on United States police, courts, and corrections. Students are introduced to the origins and development of criminal law, legal process, and sentencing and incarceration policies. May not be repeated. LR

Online and Hybrid Sections

4020	ONLINE	Dukes-Brown, B	8/4-12/10	
	<i>This section designed for students at Liberty High School. This is an ONLINE section for 3.375 hours each week. Email instructor at bdukes@losmedanos.edu if you have questions.</i>			
1003	ONLINE	Dukes-Brown, B	Semester	
	<i>This is an ONLINE section for 3.375 hours each week. Email instructor at bdukes@losmedanos.edu if you have questions.</i>			
1004	ONLINE	Hailey, A	Semester	
	<i>This is an ONLINE section for 3.375 hours each week. Email instructor at ahailey@losmedanos.edu if you have questions.</i>			
1010	ONLINE	Hailey, A	Semester	
	<i>This is an ONLINE section for 3.375 hours each week. Email instructor at ahailey@losmedanos.edu if you have questions.</i>			
4017	ONLINE	Hailey, A	Semester	
	<i>This section is part of the College Connect program and is designed for students from Pittsburg High School. This is an ONLINE section for 3.375 hours each week. Email instructor at ahailey@losmedanos.edu if you have questions.</i>			
9518	ONLINE	Hailey, A	Semester	
	<i>This is an ONLINE section for 3.375 hours each week. Email instructor at ahailey@losmedanos.edu if you have questions.</i>			
9619	ONLINE	Hailey, A	Semester	
	<i>This is an ONLINE section for 3.375 hours each week. Email instructor at ahailey@losmedanos.edu if you have questions.</i>			

ADJUS-120 Concepts of Criminal Law - 3 Units

PREREQUISITE: ADJUS-110

ADVISORY: Eligibility for ENGL-100

LMC Degree: DA

Transfer: UC; CSU; C-ID AJ 120

This course is an in-depth study of the concepts, historical development, and philosophy of criminal law and the substantive criminal law commonly enforced in California. It includes a detailed examination of legal definitions, classifications of crimes, corpus delicti, parties to a crime, defenses to crime, and a brief introduction to laws of arrest and judicial procedure. Students will be required to research legal briefs/decisions. May not be repeated. SC

Online and Hybrid Sections

0477	ONLINE	Cabral, D	Semester	
	<i>This is an ONLINE section for 3.375 hours each week. Email instructor at dcabral@losmedanos.edu if you have questions.</i>			
0478	ONLINE	Cabral, D	Semester	
	<i>This is an ONLINE section for 3.375 hours each week. Email instructor at dcabral@losmedanos.edu if you have questions.</i>			

SEC	DAYS	HOURS	ROOM	INSTRUCTOR	DATES
ADJUS-122	Criminal Trial Process - 3 Units				
<i>PREREQUISITE: ADJUS-110</i>					
<i>ADVISORY: Eligibility for ENGL-100</i>					
<i>LMC Degree: DA</i>					
<i>Transfer: CSU; C-ID AJ 122</i>					
This course provides an examination and analysis of due process in criminal proceedings from pre-arrest through trial and appeal utilizing statutory law and state and constitutional precedents. May not be repeated. LR					
Online and Hybrid Sections					
2110	ONLINE			Conaty, J	Semester
<i>This is an ONLINE section for 3.375 hours each week. Email instructor at jconaty@losmedanos.edu if you have questions.</i>					

ADJUS-140	Introduction to Criminal Investigation - 3 Units				
<i>PREREQUISITE: ADJUS-110</i>					
<i>ADVISORY: Eligibility for ENGL-100, ART-072</i>					
<i>LMC Degree: DA</i>					
<i>Transfer: CSU; C-ID AJ 140</i>					
This course addresses the techniques, procedures, and ethical issues in the investigation of crime, including organization of the investigative process, crime scene searches, interviewing and interrogating, surveillance, source of information, utility of evidence, scientific analysis of evidence and the role of the investigator in the trial process. May not be repeated. SC					
Online and Hybrid Sections					
0404	ONLINE			Ramirez, L	Semester
<i>This is an ONLINE section for 3.375 hours each week. Email instructor at lramirez@losmedanos.edu if you have questions.</i>					

ADJUS-160	Community & the Justice System - 3 Units				
<i>ADVISORY: ADJUS-110; eligibility for ENGL-100</i>					
<i>LMC Degree: ADR: Social and Behavioral Sciences; Ethnic/Multicultural Studies; DA</i>					
<i>Transfer: UC; CSU Gen. Ed. Area D; C-ID AJ 160</i>					
This course is a theoretical and conceptual overview of multicultural concepts and issues, including those relating to culture, racial, gender, age, and sexual orientation and how their applications are put into place in criminal justice disciplines (law enforcement, the court system, and corrections). The identification of problems related to our increasingly diverse population will be examined and strategies analyzed to overcome those problems particularly related to the maintenance of social order. Conflict resolution and problem solving techniques are applied. Criminal justice agency hiring practices are defined and examined. May not be repeated. SC					
Online and Hybrid Sections					
0481	ONLINE			Hailey, A	Semester
<i>This is an ONLINE section for 3.375 hours each week. Email instructor at ahailey@losmedanos.edu if you have questions.</i>					
2112	ONLINE			Hailey, A	Semester
<i>This is an ONLINE section for 3.375 hours each week. Email instructor at ahailey@losmedanos.edu if you have questions.</i>					

ADJUS-170	Occupational Work Experience Education in Administration of Justice - 1-4 Units				
<i>PREREQUISITE: Approved online application</i>					
<i>ADVISORY: Eligibility for ENGL-095</i>					
<i>LMC Degree: DA</i>					
<i>Transfer: CSU</i>					
This course is for students whose work is related to their major. Occupational Work Experience Education provides students with opportunities to develop marketable skills in preparation for employment or advancement within their current job. To participate in cooperative work experience education, students must be employed or formally volunteer and undertake new or expanded responsibilities. Students, with faculty and employer approval, will develop and successfully complete one learning objective for each unit of credit in which they enroll. Additionally, students must work 75 paid hours or 60 non-paid hours for each unit of credit earned. Students					

► **Continued next column**

SEC	DAYS	HOURS	ROOM	INSTRUCTOR	DATES
may earn up to 8 units per semester and may repeat for a maximum of 16 units of occupational work experience during community college attendance which may be applied as electives toward graduation. SC					
Online and Hybrid Sections					
1929	ONLINE			Ramirez, L	Semester

ADJUS-220	Juvenile Procedures - 3 Units				
<i>ADVISORY: ADJUS-110; eligibility for ENGL-100</i>					
<i>LMC Degree: DA</i>					
<i>Transfer: CSU Gen. Ed. Area D; C-ID AJ 220</i>					
This course will explain the philosophy of the legal and procedural handling of juvenile offenders and victims; prevention and repression of delinquency; diagnosis and referral; and the organization of community services. The specifics of juvenile law and procedures will be covered in depth. May not be repeated. SC					
Online and Hybrid Sections					
1079	ONLINE			Cabral, D	Semester
<i>This is an ONLINE section for 3.375 hours each week. Email instructor at dcabral@losmedanos.edu if you have questions.</i>					

ANTHROPOLOGY

ANTHR-001	Biological Anthropology - 3 Units				
<i>ADVISORY: Eligibility for ENGL-100</i>					
<i>LMC Degree: ADR: Social and Behavioral Sciences; DA</i>					
<i>Transfer: UC; CSU Gen. Ed. Area B2; IGETC Area 5B; C-ID ANTH 110</i>					
Anthropology is a holistic discipline and attempts to view humans, their biology, cultural history, and activities in as broad a view as possible. Biological anthropology is a subfield of the larger discipline that studies humankind. The primary goal of this subfield is to understand the biological nature and history of humans and their closest living and extinct relatives. Biological anthropology is firmly rooted in evolutionary theory; thus, the evolutionary biology of humans is the central focus of this course. My intent is to promote insight into the evolution of human biology and behavior from an objective or scientific perspective. My approach will introduce the concepts, methods of inquiry, and scientific explanations for biological evolution, and their applications to studying the human species. Topics addressed will include: 1) The various subfields of biological anthropology such as forensic anthropology and the anthropological perspective 2) biological anthropology and paleoanthropology as "multidisciplinary" natural sciences 3) evolutionary processes/change over time and the origin of species 4) DNA, genetics, heredity, variation, and evolution, 5) race, ethnicity, and the biological diversity of modern humans 6) The Order Primates: primate biology and ecology 7) primate social behavior, behavioral ecology, morphology, and classification 8) Earth-life history, continental drift, and the Geologic Time Scale (9) primate origins and the various primate adaptations 10) The "Ape" question and hominin origins 11) Australopithecines 12) the evolution and adaptation of the genus HOMO 13) The origin and dispersal of anatomically modern Homo Sapiens out of Africa and the first evidence of the "Human Spark" 14) Main contributors to explain principles of Mendelian, molecular and population genetics 14) Dating techniques, methods of interpreting the fossil record, major groups of hominin fossils. The ultimate goal in this course is to understand humanity's place in nature. May not be repeated. LR					
Online and Hybrid Sections					
0243	ONLINE			Riley, J	Semester
<i>This is an ONLINE section for 3.375 hours each week. Email instructor at jriley@losmedanos.edu if you have questions.</i>					
9598	ONLINE			Revenaugh, A	Semester
<i>This is an ONLINE section for 3.375 hours each week. Email instructor at arevenaugh@losmedanos.edu if you have questions.</i>					

APPLIANCE SERVICE TECHNOLOGY

SEC	DAYS	HOURS	ROOM	INSTRUCTOR	DATES
ANTHR-004	Introduction to Archaeology - 3 Units				
<i>ADVISORY: Eligibility for ENGL-100</i>					
<i>LMC Degree: ADR: Social and Behavioral Sciences; DA</i>					
<i>Transfer: UC; CSU Gen. Ed. Area D; IGETC Area 4A; C-ID ANTH 150</i>					
This course is an introduction to the fundamental principles of method and theory in archaeology, beginning with the goals of archaeology, going on to consider the basic concepts of culture, time, and space, and discussing the finding and excavation of archaeological sites. Students will analyze the basic methods and theoretical approaches used by archaeologist to reconstruct the past and understand human prehistory. This includes human origins, the peoples of the globe, the origins of agriculture, ancient civilization including the Maya civilization, Classical and Historical archaeological, and finally the relevance of Archaeology today. The course includes an analysis of the nature of scientific inquiry; the history and interdisciplinary nature of archaeological research; dating techniques, methods of survey, excavation, analysis, and interpretation; cultural resource management, professional ethics; and cultural change and sequences. The inclusion of the interdisciplinary approach utilized in this field will provide students with the most up to data interpretation of human origins, the reconstruction of human behavior, and the emergence of cultural, identity, and human existence. May not be repeated. LR					
Online and Hybrid Sections					
9618		ONLINE		Padilla-Wilson, L	Semester
<i>This is an ONLINE section for 3.375 hours each week. Email instructor at lpadillawilson@losmedanos.edu if you have questions.</i>					
<i>Honors Contract Available</i>					

ANTHR-005 General Anthropology - 3 Units

ADVISORY: Eligibility for ENGL-100

LMC Degree: ADR: Social and Behavioral Sciences; DA

Transfer: UC; CSU Gen. Ed. Area D; IGETC Area 4A

Do you want to be an anthropologist? Have you always wanted to do a real life archaeology dig? In this course you will learn about the uniqueness of human learning, evolution of cultural and physical variation, human and non-human primate development, religious and artistic expression combined with an onsite archeology dig. Who knows what kind of artifacts and fossils you will discover. SC

Online and Hybrid Sections

0237		ONLINE		Revenaugh, A	Semester
<i>This is an ONLINE section for 3.375 hours each week. Email instructor at arevenaugh@losmedanos.edu if you have questions.</i>					
0238		ONLINE		Padilla-Wilson, L	Semester
<i>This is an ONLINE section for 3.375 hours each week. Email instructor at lpadillawilson@losmedanos.edu if you have questions.</i>					
<i>Honors Contract Available</i>					

ANTHR-006 Cultural Anthropology - 3 Units

ADVISORY: ENGL-100

LMC Degree: ADR: Social and Behavioral Sciences; DA

Transfer: UC; CSU Gen. Ed. Area D; IGETC Area 4A; C-ID ANTH 120

This course is an introduction to the study of cultural anthropology which focuses on a broad view of the learned aspects of human life. The course includes the observations and analysis of cultural traditions, i.e. child-rearing processes, life styles types and adaptations, social and family organizations, creative elements of human life, and basic anthropological theories and concepts. Students will be exposed to divergent cultures and to the status of today's vanishing cultures. Opportunities for the development of skills in critical thinking, problem-solving and effective learning will be provided throughout the course. May not be repeated. SC

► **Continued next column**

SEC	DAYS	HOURS	ROOM	INSTRUCTOR	DATES
Online and Hybrid Sections					
0729			ONLINE	Padilla-Wilson, L	Semester
<i>This is an ONLINE section for 3.375 hours each week. Email instructor at lpadillawilson@losmedanos.edu if you have questions.</i>					
<i>Honors Contract Available</i>					
0730			ONLINE	Padilla-Wilson, L	Semester
<i>This is an ONLINE section for 3.375 hours each week. Email instructor at lpadillawilson@losmedanos.edu if you have questions.</i>					
<i>Honors Contract Available</i>					
9501			ONLINE	Padilla-Wilson, L	Semester
<i>This is an ONLINE section for 3.375 hours each week. Email instructor at lpadillawilson@losmedanos.edu if you have questions.</i>					
<i>Honors Contract Available</i>					
9611			ONLINE	Padilla-Wilson, L	Semester
<i>This is an ONLINE section for 3.375 hours each week. Email instructor at lpadillawilson@losmedanos.edu if you have questions.</i>					
<i>Honors Contract Available</i>					

APPLIANCE SERVICE TECHNOLOGY

APPLI-013 Beginning Electrical Appliances Tech I - 3 Units

ADVISORY: Concurrent enrollment in APPLI-020, 035 or 036 and ETEC-004; eligibility for ENGL-095

LMC Degree: DA

Transfer: CSU

This is an introductory course in electrical appliances for students interested in pursuing a career in Appliance Technology. The student will learn the theory and practice in the diagnosis and repair of major brands of washers, dryers, ranges and dishwashers. The focus will be on understanding the working parts and electrical parts of these appliances, as well as troubleshooting, estimating and proper procedure in making repairs. The latest in computer and electronics technology is applied to home appliances. This is an introductory class in the Appliance Service Technician I Certificate of Achievement (primary an evening program.) May not be repeated. SC

Online and Hybrid Sections

0101		ONLINE		Winckler, D	Semester
<i>This is an ONLINE section for 3.375 hours each week.</i>					
<i>Email instructor at dwinckler@losmedanos.edu if you have questions.</i>					

APPLI-014 Advanced Electrical Appliances Tech I - 3 Units

ADVISORY: APPLI-013; concurrent enrollment in lab class APPLI-020, 035 or 036; eligibility for ENGL-095

LMC Degree: DA

Transfer: CSU

This course is a continuation of APPLI-013 and is designed to give the student a strong background in the repair of electrical appliances. Students majoring in appliance repair take this course to complete the electrical appliance part of the program. The course focuses on theory and practice in the diagnosis and repair of major brands of washers, gas dryers, gas ranges, dishwashers, and trash compactors. Detailed consideration will be given to understanding the mechanical and electrical parts of the appliances as well as troubleshooting, estimating, and proper procedures in making repairs. Material that is covered in the lecture will be put into practice in the accompanying lab class. Up-to-date information will be presented on how computer and electronic technology is applied to home appliances. May not be repeated. SC

Online and Hybrid Sections

7000		ONLINE		Winckler, D	Semester
<i>This is an ONLINE section for 3.375 hours each week.</i>					
<i>Email instructor at dwinckler@losmedanos.edu if you have questions.</i>					

**PLEASE
NOTE**

The Appliance Service Technology Program is designated as a "Program in Trouble" and may be discontinued at the end of the 2019-2020 academic year.

Students are advised the sequence of courses will be offered to ensure all courses can be completed in two primary terms - Fall 2019 and Spring 2020. Please contact Counseling with any questions and to explore other viable career education opportunities.

SEC	DAYS	HOURS	ROOM	INSTRUCTOR	DATES
APPLI-021	Electrical Appliance Lab: Tech I - 1 Unit				
<i>ADVISORY: Concurrent enrollment in APPLI-013, 014, 015 or 016</i>					
<i>LMC Degree: DA</i>					
<i>Transfer: CSU</i>					
This introductory course in electrical appliances lab practice provides students with the hands-on foundation needed to repair electrical appliances. The course is designed to give a beginning student the shop practice necessary to develop skills in troubleshooting and repairing electrical appliances. The course focuses on practice in the diagnosis and repair of major brands of washers, dryers, ranges, dishwashers and electrical circuit use. The shop provides an atmosphere that simulates conditions in the appliance repair field enabling students to work on various brands of washers, dryers, dishwashers, cooking appliances and shop safety. The introductory lab class is part of the Appliance Service Technician I Certificate of Achievement (primary an evening program). May not be repeated. SC					
2951	W	6:40-9:50pm	CC3-506	Winckler, D	Semester

APPLI-023	Basic Refrigeration Tech I - 3 Units				
<i>ADVISORY: Concurrent enrollment in lab class APPLI-020, 035 or 036; eligibility for ENGL-095</i>					
<i>LMC Degree: DA</i>					
<i>Transfer: CSU</i>					
This is a basic domestic refrigeration course covering refrigeration principles and theories. The function and operation of each system component and the relationship between those components and electrical circuits will be addressed. Servicing of compressor type refrigeration units and troubleshooting electrical circuits are the major content areas of this course. Special emphasis will be given to understanding the mechanical and electrical parts of refrigeration systems. Proper use of test equipment will be covered in troubleshooting and diagnosing of refrigeration units. Material that is covered in the lecture will be put into practice in the accompanying lab/shop practice class. May not be repeated. SC					
Online and Hybrid Sections					
2653		ONLINE		Winckler, D	Semester
<i>This is an ONLINE section for 3.375 hours each week.</i>					
<i>Email instructor at dwinckler@losmedanos.edu if you have questions.</i>					

APPLI-024	Advanced Refrigeration Tech I - 3 Units				
<i>ADVISORY: APPLI-023; concurrent enrollment in lab class APPLI-030, 035 or 036; eligibility for ENGL-095</i>					
<i>LMC Degree: DA</i>					
<i>Transfer: CSU</i>					
This course is a continuation of APPLI-023 and is designed for students who are majoring in appliance technology. Refrigeration material presented in this course is a must for technicians entering the appliance repair field. Theory and practice in the diagnosis and repair of major brands of refrigerators will be covered. Emphasis will be given to understanding the mechanical and electrical component operation. Troubleshooting and diagnosing of both mechanical and electrical problems will be emphasized. EPA rules and regulations regarding refrigerants containing CFC will be presented. The function and operation of each system component and the relationship between those components and electrical circuits will be addressed. Servicing of standard type compressors systems, variable speed compressors and troubleshooting electrical/electronic circuits are the major content of this course. Material that is covered will be put into practice in the accompanying lab/shop practice class. May not be repeated. SC					
Online and Hybrid Sections					
2959		ONLINE		Winckler, D	Semester
<i>This is an ONLINE section for 3.375 hours each week.</i>					
<i>Email instructor at dwinckler@losmedanos.edu if you have questions.</i>					

SEC	DAYS	HOURS	ROOM	INSTRUCTOR	DATES
APPLI-031	Refrigeration Lab: Tech I - 1 Unit				
<i>ADVISORY: Concurrent enrollment in APPLI-023, 024, 025 or 026</i>					
<i>LMC Degree: DA</i>					
<i>Transfer: CSU</i>					
This course is designed to give a beginning student the necessary shop skills to make mechanical, system, and electrical repairs on refrigeration units. Troubleshooting is performed in a shop atmosphere simulating conditions in the appliance repair field. Work will include sealed system repairs, brazing equipment, electrical test equipment, proper refrigerant recovery methods, electrical test equipment, and diagnosis and repair of refrigeration units. Students work on various brands of refrigerators, freezers, and window air conditioners provided. This is an introductory refrigeration class in the Appliance Service Technician I Certificate of Achievement (primary an evening program). May not be repeated. SC					
7002	TH	6:40-9:50pm	CC3-506	Winckler, D	Semester

APPLI-037	Intermediate Appliance and Refrigeration Lab: Tech I - 1 Unit				
<i>ADVISORY: APPLI-021, APPLI-031. Concurrent enrollment in APPLI-023, 024, 025 or 026</i>					
<i>LMC Degree: DA</i>					
<i>Transfer: CSU</i>					
Intermediate appliance lab course is a continuation of APPLI-021 and 031 in repairing electrical appliances and domestic refrigeration units. Emphasis will be placed on hands-on applications troubleshooting, diagnosing, estimating and servicing techniques in a simulated industry-type shop environment. The course focuses on practicing the diagnosis and repair of major brands of washers, dryers, ranges, dishwashers, refrigeration units and electrical circuits, while emphasizing shop safety. Students in this class will work as group leaders teaching beginning students how to repair appliances in the lab. This intermediate lab class is part of the Appliance Service Technician I Certificate of Achievement (primary an evening program). May not be repeated. SC					
2949	W	6:40-9:50pm	CC3-506	Winckler, D	Semester

APPLI-038	Advanced Appliance and Refrigeration Lab: Tech I - 1 Unit				
<i>ADVISORY: APPLI-021, APPLI-031 & APPLI-037. Concurrent enrollment in APPLI-023, 024, 025 or 026</i>					
<i>LMC Degree: DA</i>					
<i>Transfer: CSU</i>					
This is a continuation of APPLI-037 and is an advanced lab practice course in repairing electrical appliances, gas appliances and domestic refrigeration units. Students will practice diagnosing and repairing the latest major brands of washers, dryers, ranges, dishwashers, refrigerators and electrical circuits. Emphasis will be placed on developing job skills needed in the appliance field such as troubleshooting, diagnosing, estimating, and providing customer service. Students will learn how to repair brand name washers, dryers, ranges, dishwashers, and refrigeration units. Students will work in a shop atmosphere simulating the conditions found in the appliance repair field. This advanced lab class is part of the Appliance Service Technician I Certificate of Achievement (primary an evening program). May not be repeated. SC					
7004	TH	6:40-9:50pm	CC3-506	Winckler, D	Semester

ART/GRAPHIC COMMUNICATIONS

SEC	DAYS	HOURS	ROOM	INSTRUCTOR	DATES
-----	------	-------	------	------------	-------

ART / GRAPHIC COMMUNICATIONS**ART-003 Art Studio Practice - 1.5 Units**

ADVISORY: Enrolled in ART-005 or Art History Classes; or other Studio Arts Class
LMC Degree: DA
Transfer: CSU

In this course students will learn to create projects using the two-and-two-and-three-dimensional media labs, using materials such as clay, plaster, and mixed media. Processes and tool use will be explained, demonstrated, and discussed in order to help students safely and successfully produce projects based on assigned problems and/or individualized creative plans. Students will improve their skills and will research and apply contemporary and historical examples and methods for creating their projects. Students will learn and apply the vocabulary of the elements and principles of design, and fine arts vocabulary, to their projects. Mandatory material fees due will vary depending on your project. This also covers the cost of firing and glazing the work. May not be repeated. SC

Online and Hybrid Sections

0167	TTH	12:45-2:10pm	CC3-316	Snow, L	Semester
------	-----	--------------	---------	---------	----------

This course will be taught partially online. Please reserve the listed times in your schedule and your professor will inform you which hours will occur online and which hours will occur in person.

ART-005 The Visual Arts - 3 Units

ADVISORY: Eligibility for ENGL-100
LMC Degree: ADR: Arts and Humanities; DA
Transfer: UC; CSU Gen. Ed. Area C1; IGETC Area 3A

An interdisciplinary course that focuses on the creative process. Course content provides an overview of visual art from a variety of cultures looked at via thematic and technical perspectives. Learning and using the vocabulary of design to analyze and evaluate art is also emphasized. Meets Creative Art Requirement for General Education. May not be repeated. SC

Online and Hybrid Sections

0163		ONLINE		Bassett, I	Semester
<i>This is an ONLINE section for 3.375 hours each week. Email instructor at ibassett@losmedanos.edu if you have questions.</i>					
0169		ONLINE		Staff, L	Semester
<i>This is an ONLINE section for 3.375 hours each week.</i>					
4625		ONLINE		Nabas, N	Semester
<i>This is an ONLINE section for 3.375 hours each week. Email instructor at nnabas@losmedanos.edu if you have questions. Honors Contract Available</i>					
9650		ONLINE		Nogarr, J	Semester
<i>This is an ONLINE section for 3.375 hours each week. Email instructor at jnogarr@losmedanos.edu if you have questions. Honors Contract Available</i>					

ART-006 Art of the Ancient World (Prehistoric – 350 CE) - 3 Units

ADVISORY: Eligibility for ENGL-100
LMC Degree: ADR: Arts and Humanities; DA
Transfer: UC; CSU Gen. Ed. Area C1; IGETC Area 3A; C-ID ARTH 110

An integrated, interdisciplinary survey of art as an aspect of cultures and civilizations from Europe, Africa and Western Asia, focusing on the Prehistoric period to 350 A.D. Investigates how art and architecture reflect the religious, political and philosophical perspectives of the artists and societies that created them, including Egypt, Mesopotamia, the Ancient Aegean, Greece and Rome. Meets Creative Arts requirements for general education. Three units of art history are required for all art majors (students may choose from ART-006, ART-007, ART-008, ART-009, ART-016, ART-017, ART-018 or ART -019). May not be repeated. LR

Online and Hybrid Sections

0160		ONLINE		Nabas, N	Semester
------	--	--------	--	----------	----------

This is an ONLINE section for 3.375 hours each week. Email instructor at nnabas@losmedanos.edu if you have questions.

SEC	DAYS	HOURS	ROOM	INSTRUCTOR	DATES
-----	------	-------	------	------------	-------

ART-007 Medieval and Renaissance Art History (350 to 1550) - 3 Units

ADVISORY: Eligibility for ENGL-100
LMC Degree: ADR: Arts and Humanities; DA
Transfer: UC; CSU Gen. Ed. Area C1; IGETC Area 3A; C-ID ARTH 110

An integrated, interdisciplinary survey of art as an aspect of cultures and civilizations in Europe 350 to 1550. An interdisciplinary course that investigates how art and architecture reflect the religious, political and philosophical perspectives of the artists and societies that created them. Includes Late Roman, Byzantine, Early Medieval, Romanesque, Gothic, Late Gothic and Renaissance periods. Meets Creative Arts requirements for general education. Three units of art history are required for all art majors (students may choose from ART-006, ART-007, ART-008, ART-009, ART-016, ART-017, ART-018 or 019). May not be repeated. LR

Online and Hybrid Sections

0177		ONLINE		Alexander, K	Semester
------	--	--------	--	--------------	----------

This is an ONLINE section for 3.375 hours each week. Email instructor at kalexander@losmedanos.edu if you have questions.

ART-010 Introduction to Two-Dimensional Concepts - 3 Units

LMC Degree: DA
Transfer: UC; CSU; C-ID ARTS 100

This is a foundational art course. It presents the process and discipline of design as applied in two-dimensional forms such as drawing, painting and collage. Focus is placed on the methods, tools and materials of two-dimensional form presented in current day, historical and cultural contexts. This course is an in-depth exploration of the visual elements, including line, shape, space, texture and value. This foundation course is required for all art majors. An optional material fee may be applied. May not be repeated. SC

Online and Hybrid Sections

0170		ONLINE		Sanchez, E	Semester
------	--	--------	--	------------	----------

This is an ONLINE section for 6.75 hours each week. Email instructor at esanchez@losmedanos.edu if you have questions.

ART-011 Three-Dimensional Design Concepts - 3 Units

LMC Degree: DA
Transfer: UC; CSU; C-ID ARTS 101

This course is an introduction to the methods and materials of three-dimensional modeling, including construction in planar materials, both soft and rigid; forming frameworks with wire and other linear materials, modeling, carving, and casting using clay and plaster, and using found materials. This is a foundation course, presenting the fundamentals of design upon which all other courses are based, transferable to UC and CSU, and is required for all art majors. May not be repeated. LR

Online and Hybrid Sections

9594	TTH	3:30-4:30pm	BRT-309	Snow, L	Semester
------	-----	-------------	---------	---------	----------

This course will be taught partially online. Please reserve TTH from 3:30-4:30 in your schedule. Honors Contract Available

ART-012 Design Drawing - 3 Units

LMC Degree: DA
Transfer: UC; CSU

An art foundation course that introduces drawing as a visualization tool used in the process of design. Focuses on perspective drawing as a means to build the skills necessary for rapid and intuitive, but accurate drawing with application to two or three-dimensional design and problem solving, particularly useful for students eventually transferring to major in product, environmental/architectural and graphic design. Required foundation course for art majors and Certificate of Achievement in Graphic Communications. May not be repeated. SC

Online and Hybrid Sections

0199	MW	9:30-10:30am	CC3-307	Alexander, K	Semester
------	----	--------------	---------	--------------	----------

This course will be taught partially online. Please reserve MW from 9:30 -10:30 in your schedule. Honors Contract Available

SEC	DAYS	HOURS	ROOM	INSTRUCTOR	DATES
ART-019	History of Photography - 3 Units				
<i>ADVISORY: Eligibility for ENGL-100</i>					
<i>LMC Degree: ADR: Arts and Humanities; DA</i>					
<i>Transfer: CSU Gen. Ed. Area C1, C2</i>					
This course will examine the history of photography from its invention to the present and will address technical, artistic, and social underpinnings of the art and science of photography. This course will discuss processes, the work of major photographers, aesthetic movements, and artist groups that shaped the course of the medium, and how these influenced the course of history. May not be repeated. LR					
Online and Hybrid Sections					
0159	ONLINE			Tamrakar, J	Semester
<i>This is an ONLINE section for 3.375 hours each week. Email instructor at jtamrakar@losmedanos.edu if you have questions.</i>					

ART-020	Introduction to Drawing - 3 Units				
<i>ADVISORY: ART-010 or equivalent</i>					
<i>LMC Degree: DA</i>					
<i>Transfer: UC; CSU; C-ID ARTS 110</i>					
This is a studio art course that focuses on basic drawing skills and the conventions of representational, two-dimensional art. Line, shape, value, texture, illusionistic depth, and the figure will be explored using various dry and wet drawing media. Emphasis will be on fundamental skills that the student can use in the development of a personal approach to drawing. Lectures will reflect contemporary and historical uses of drawing and its various applications within the wider field of art. An optional material fee may be applied. May not be repeated. SC					
Online and Hybrid Sections					
0172	ONLINE			Sanchez, E	Semester
<i>This is an ONLINE section for 6.75 hours each week. Email instructor at esanchez@losmedanos.edu if you have questions.</i>					

ART-021	Intermediate Drawing - 3 Units				
<i>ADVISORY: ART-020</i>					
<i>LMC Degree: DA</i>					
<i>Transfer: UC; CSU; C-ID ARTS 205</i>					
This is a studio art course where students begin to use their foundational skills to develop a personal approach to drawing. Line, form, value, texture, and spatial manipulation will be further explored using various dry and wet drawing media, as well as mixed media. Theory and concepts in drawing, such as abstraction, are introduced. Slides and lectures will reflect contemporary and historical uses of drawing as an art form. An optional material fee may be applied. May not be repeated. LR					
Online and Hybrid Sections					
0173	ONLINE			Sanchez, E	Semester
<i>This is an ONLINE section for 6.75 hours each week. Email instructor at esanchez@losmedanos.edu if you have questions.</i>					

ART-033	Architectural History II: The World After 1500CE - 3 Units				
<i>ADVISORY: Eligibility for ENGL-100</i>					
<i>LMC Degree: ADR: Arts and Humanities; DA</i>					
<i>Transfer: UC; CSU Gen. Ed. Area C1; IGETC Area 3A</i>					
An integrated, interdisciplinary survey of architecture around the world from 1500CE to present. An investigation into how built environments reflect and influence the religious, political and philosophical perspectives of the builders and societies that created them. Includes global architecture ranging from the Middle East, East and South Asia, Europe and the Americas from the early modern period to the present. Meets Arts and Humanities requirement for general education. May not be repeated. LR					
Online and Hybrid Sections					
0198	ONLINE			Nabas, N	Semester
<i>This is an ONLINE section for 3.375 hours each week. Email instructor at nnabas@losmedanos.edu if you have questions.</i>					

SEC	DAYS	HOURS	ROOM	INSTRUCTOR	DATES
ART-035	Themes in Mesoamerican Culture through Ceramics - 3 Units				
<i>ADVISORY: Eligibility for ENGL-100</i>					
<i>LMC Degree: ADR: Arts and Humanities; DA</i>					
<i>Transfer: UC; CSU Gen. Ed. Area C1; IGETC Area 3B</i>					
Same as HUMAN-035. This class presents an integrated, interdisciplinary approach to aspects of Mesoamerican culture and civilization through art and history. In this broad context, students will investigate the intellectual, spiritual, cultural and political foundations of Mesoamerican culture. Students will also investigate the creative process of modern and contemporary Mesoamerican artists as well as reflect on and integrate these investigations into their own creative coursework and projects. Meets Arts and Humanities requirement for general education. May not be repeated. LR					
Online and Hybrid Sections					
0191	MW	2:30-3:30pm	CC3-316	Snow, L	Semester
<i>This course will be taught partially online. Please reserve MW from 2:30 -3:30pm in your schedule. HONORS COURSE OPEN TO HONORS PROGRAM STUDENTS ONLY</i>					

ART-038	Introduction to Printmaking - 3 Units				
<i>ADVISORY: ART-010 or equivalent</i>					
<i>LMC Degree: DA</i>					
<i>Transfer: CSU</i>					
This is an introductory course to the basic materials, equipment, and processes of printmaking. Students will learn about the history of printmaking, contemporary practices and its cultural influence. Students will make a wide range of prints in the four areas of printmaking, including relief, intaglio, planography and stencil. This class is open to beginning and advanced students. May not be repeated. LR					
Online and Hybrid Sections					
0179	TTH	11:30-1:30pm	CC3-309	Sanchez, E	Semester
<i>This course will be taught partially online. Please reserve TTH from 11:30 -1:30 in your schedule.</i>					

ART-040	Introduction to Painting - 3 Units				
<i>ADVISORY: ART-010, 012 or 020</i>					
<i>LMC Degree: DA</i>					
<i>Transfer: UC; CSU</i>					
An introduction to the tools, materials and techniques of painting in oil and acrylic media. The student will select the medium of preference. This course emphasizes the process of painting, through rigorous exercises as well as longer-term assignments that apply principles presented in lectures and readings. Coursework includes studies and practice in a variety of subject matters and styles of painting, which may include still life, landscape, abstraction, fantasy, figure, and portrait studies, as well as the use of applied light and color theory, and composition. Lectures focus on painting from cultural, historical and contemporary perspectives. An optional material fee may be applied. May not be repeated. SC					
Online and Hybrid Sections					
0175	MW	6:40-8:40pm	CC3-309	Fenstermaker, D	Semester
<i>This course will be taught partially online. Please reserve MW from 6:40 -8:40pm in your schedule.</i>					

ART/GRAPHIC COMMUNICATIONS

SEC	DAYS	HOURS	ROOM	INSTRUCTOR	DATES
-----	------	-------	------	------------	-------

ART-041 Intermediate Painting - 3 Units

ADVISORY: ART-010, 12, 20 or ART-040

LMC Degree: DA

Transfer: UC; CSU

Continuing studies and practices in tools, materials and techniques of painting in oil, acrylic and watercolor media at the intermediate level. Special emphasis will be placed on developing students' confidence and personal initiative through progressively more independent and complex activities and projects. Students will investigate painting from cultural, historical and contemporary perspectives. An optional material fee may be applied. May not be repeated. SC

Online and Hybrid Sections

0176	MW	6:40-8:40pm	CC3-309	Fenstermaker, D	Semester
------	----	-------------	---------	-----------------	----------

This course will be taught partially online. Please reserve MW from 6:40 -8:40pm in your schedule.

ART-047 Color Theory - 3 Units

LMC Degree: DA

Transfer: UC; CSU; C-ID ARTS 270

A study of the principles, theories, and applications of additive and subtractive color in two dimensions. Topics will include major historical and contemporary color systems, production of projects in applied color, and the elements of design as they apply to color. May not be repeated. LR

Online and Hybrid Sections

0204	TTH	3:30-5:00pm	CC3-307	Talley, R	Semester
------	-----	-------------	---------	-----------	----------

This course will be taught partially online. Please reserve TTH from 3:30 -5:00pm in your schedule.

ART-050 Designing with Adobe InDesign - 3 Units

ADVISORY: ENGL-095

LMC Degree: DA

Transfer: CSU

This course is an exploration of concepts of publishing; with specific application of Adobe InDesign layout software on the Apple Macintosh computer system. The course will review cover basic operating procedures and will introduce the advanced capabilities of the current version of InDesign. More than just learning about how to use the software, students will learn how to use it with a sense of design. Taught with an artistic rather than purely technical emphasis, this course provides visual training for non-artists and computer training for students already experienced in visual communications. May not be repeated. SC

Online and Hybrid Sections

0755	ONLINE	Schall, J	Semester
------	--------	-----------	----------

This is an ONLINE section for 5.625 hours each week. Email instructor at jschall@losmedanos.edu if you have questions.

ART-054 Adobe Photoshop - 3 Units

LMC Degree: DA

Transfer: CSU

An introduction to computer image processing. Studies and practice in the design and execution of photo manipulation, graphics, artwork and illustration using Adobe Photoshop. Students will complete successive and cumulative exercises and projects based on current industry standards and expectations. Students will concentrate on solving problems based on their understanding the principles of image processing. Taught with both artistic and technical emphases, this course addresses the needs of the current graphic communications industry and students who presently are employed or seek employment in it. May not be repeated. SC

Online and Hybrid Sections

0072	ONLINE	Corlew, C	Semester
------	--------	-----------	----------

This is an ONLINE section for 5.625 hours each week. Email instructor at ccorlew@losmedanos.edu if you have questions. Honors Contract Available

SEC	DAYS	HOURS	ROOM	INSTRUCTOR	DATES
-----	------	-------	------	------------	-------

ART-062 Introduction to Ceramic Sculpture - 3 Units

ADVISORY: ART-011; eligibility for ENGL-095

LMC Degree: DA

Transfer: UC; CSU

In this course students will learn to create sculptures with clay using various tools and techniques such as slab forming, pinching, coiling and carving. Processes and tool use will be explained, demonstrated, and discussed in order to help students safely and successfully produce projects based on assigned problems and/or individualized creative plans. Students will improve their skills in representing the human figure and other subjects and will research and apply contemporary and historical examples and methods for creating ceramic sculpture. Students will learn and apply the vocabulary of the elements and principles of design, and ceramics vocabulary, to their projects. A mandatory material fee will be applied. May not be repeated. SC

Online and Hybrid Sections

4630	MW	9:30-10:30am	CC3-316	Snow, L	Semester
------	----	--------------	---------	---------	----------

This course will be taught partially online. Please reserve MW from 9:30 -10:30am in your schedule. Honors Contract Available

ART-063 Intermediate Ceramic Sculpture - 3 Units

ADVISORY: ART-011, ART-062, ART-064; eligibility for ENGL-095

LMC Degree: DA

Transfer: UC; CSU

In this course students will learn to create sculptures with clay using various tools and techniques such as slab forming, pinching, coiling and carving. Processes and tool use will be explained, demonstrated, and discussed in order to help students safely and successfully produce projects based on assigned problems and/or individualized creative plans. Students will improve their skills in representing the human figure and other subjects and will research and apply contemporary and historical examples and methods for creating ceramic sculpture. Students will learn and apply the vocabulary of the elements and principles of design, and ceramics vocabulary, to their projects. A mandatory material fee may be applied. The material fee will consist of the price per bag of clay, usually \$10-\$15 for 25lbs. This also covers the cost of finishing the work. May not be repeated. SC

Online and Hybrid Sections

4631	MW	9:30-10:30am	CC3-316	Snow, L	Semester
------	----	--------------	---------	---------	----------

This course will be taught partially online. Please reserve MW from 9:30 -10:30am in your schedule. Honors Contract Available

ART-064 Introduction to Ceramics Through the Pottery Wheel - 3 Units

ADVISORY: ART-011; eligibility for ENGL-095

LMC Degree: DA

Transfer: UC; CSU

This course explores the use of clay and the pottery wheel as an expressive and utilitarian medium. Lectures will highlight the use of this versatile medium from contemporary, cultural, and historical perspectives, and students will research and discuss historical examples and apply them to their projects. Pottery shapes requiring singular form components will be investigated along with an introduction to kiln firing and glaze mixing. This course will introduce development of personal imagery as well as ceramic design, decoration, and glazing. Lab assignments focus on throwing techniques and glazing. Students will purchase clay and tools. An optional material fee may be applied. May not be repeated. SC

Online and Hybrid Sections

4622	TTH	3:20-6:25pm	CC3-316	Bassett, I	Semester
------	-----	-------------	---------	------------	----------

This course will be taught partially online. Please reserve the listed times in your schedule and your professor will inform you which hours will occur online and which hours will occur in person.

SEC	DAYS	HOURS	ROOM	INSTRUCTOR	DATES
-----	------	-------	------	------------	-------

ART-065 **Intermediate Ceramics Through the Pottery Wheel - 3 Units**

ADVISORY: ART-011 and ART-064; eligibility for ENGL-095

LMC Degree: DA
Transfer: UC; CSU

This course further develops the use of clay and the pottery wheel as an expressive and utilitarian medium. Lectures will highlight the use of this versatile medium from contemporary, cultural, and historical perspectives, and students will research assigned and student-chosen historical examples and apply the research to their projects. Pottery shapes requiring singular and multiple form components will be investigated along with kiln firing and glaze mixing and calculation. This course will continue development of personal imagery and concepts of ceramic design, decoration, and glazing. Lab assignments focus on throwing techniques and glazing. Students will purchase clay and tools. An mandatory material fee will be applied. May not be repeated. SC

Online and Hybrid Sections

4623	TTH	3:20-6:25pm	CC3-316	Bassett, I	Semester
------	-----	-------------	---------	------------	----------

This course will be taught partially online. Please reserve the listed times in your schedule and your professor will inform you which hours will occur online and which hours will occur in person.

ART-066 **Introductory Hand-built Ceramics - 3 Units**

ADVISORY: ART-011

LMC Degree: DA
Transfer: UC; CSU

This course explores the use of hand-building with clay as an expressive and utilitarian medium. Lectures will highlight the use of this versatile medium from contemporary, western and non-western cultures and historical perspectives, and students will research and discuss historical examples and apply them to their projects. Various forms will be investigated along with an introduction to kiln firing and glaze mixing. This course will introduce development of personal imagery as well as ceramic design, decoration, and glazing. Lab assignments focus on hand-building techniques and glazing. An mandatory material fee will be applied. Students will purchase clay and tools. May not be repeated. SC

Online and Hybrid Sections

0201	TTH	9:30-12:35pm	CC3-316	Bassett, I	Semester
------	-----	--------------	---------	------------	----------

This course will be taught partially online. Please reserve the listed times in your schedule and your professor will inform you which hours will occur online and which hours will occur in person.

ART-067 **Intermediate Hand-built Ceramics - 3 Units**

ADVISORY: ART-011

LMC Degree: DA
Transfer: UC; CSU

This course continues exploration of the use of hand-building with clay as an expressive and utilitarian medium. Lectures will highlight the use of this versatile medium from contemporary, western and non-western cultures and historical perspectives, and students will research and discuss historical examples and apply them to their projects. Plaster mold making will be investigated along with developing kiln firing and glaze mixing techniques. Broadening and deepening technical aspects of hand-building will be combined with further aesthetic exploration. This course will continue investigations of ceramic design, decoration, and glazing. Lab assignments focus on hand-building techniques and glazing. An mandatory material fee will be applied. Students will purchase clay and tools. May not be repeated. SC

Online and Hybrid Sections

0207	TTH	9:30-12:35pm	CC3-316	Bassett, I	Semester
------	-----	--------------	---------	------------	----------

This course will be taught partially online. Please reserve the listed times in your schedule and your professor will inform you which hours will occur online and which hours will occur in person.

SEC	DAYS	HOURS	ROOM	INSTRUCTOR	DATES
-----	------	-------	------	------------	-------

ART-072 **Introduction to Digital Photography - 3 Units**

ADVISORY: Eligibility for ENGL-100

LMC Degree: DA
Transfer: UC; CSU

Studies and practice in digital photography. This course will explore the technical areas of f-stop and shutter speed, exposure and lighting, the artistic concepts of balance, and composition as well as the communications possibilities of the medium. Students will complete projects designed to help them learn to solve their own photographic problems. Students will concentrate on solving problems and creating portfolio quality pieces. Taught with an artistic and technical emphasis, this course addresses the use of digital cameras, scanners and computers in creating high quality photographs. May not be repeated. SC

Online and Hybrid Sections

7077		ONLINE		Corlew, C	Semester
<i>This is an ONLINE section for 5.625 hours each week. Email instructor at ccorlew@losmedanos.edu if you have questions. Honors Contract Available</i>					
7078		ONLINE		Corlew, C	Semester
<i>This is an ONLINE section for 5.625 hours each week. Email instructor at ccorlew@losmedanos.edu if you have questions. Honors Contract Available</i>					

ART-084 **Motion Graphics and Video Editing - 3 Units**

ADVISORY: ART-015, ART-085, ART-086

LMC Degree: DA
Transfer: CSU

Studies and practice in 2D and 3D computer-based animation focusing on animated graphic communication. Students will apply introductory industry standard routines, practices and software to create animated images incorporating design, type, video and sound. This course develops the students' understanding of visual communication, advertising and branding through motion graphics. May not be repeated. SC

Online and Hybrid Sections

1100	MW	6:40-9:10pm	CC3-314	Carriere, T	Semester
------	----	-------------	---------	-------------	----------

This course will be taught partially online. Please reserve the listed times in your schedule and your professor will inform you which hours will occur online and which hours will occur in person.

ART-085 **Introduction to Animation - 3 Units**

LMC Degree: DA
Transfer: UC; CSU

Studies and practice in three-dimensional computer-based animation with emphasis on the definition of, research for, and solutions to animation problems. Includes basic history of animation. Using industry standard routines and analyses, this course develops students' understanding of motion and visual effects generated in 3D scenes. Special emphasis will be placed on animation styles, production pipelines, and story development. May not be repeated. SC

Online and Hybrid Sections

1078	TTH	6:40-9:45pm	CC3-314	Carriere, T	Semester
------	-----	-------------	---------	-------------	----------

This course will be taught partially online. Please reserve the listed times in your schedule and your professor will inform you which hours will occur online and which hours will occur in person.

ASTRONOMY

SEC	DAYS	HOURS	ROOM	INSTRUCTOR	DATES
-----	------	-------	------	------------	-------

ART-086 Animation and 3D Modeling - 3 Units

LMC Degree: DA
Transfer: UC; CSU

Studies and practice in three dimensional animations with emphasis on the definition, research, solution to animation and modeling problems. Using industry standard routines and analysis, this course develops students' understanding of motion and visual effects generated in 3D scenes to develop a demo reel by the end of the course. This course is not about learning "how to" use a specific program but learning the basic 3D modeling and animation concepts to emphasize creativity. Special emphasis will be placed on stylized modeling and animation, production pipelines, and story development. May not be repeated. SC

Online and Hybrid Sections

0758	TTH	6:40-9:45pm	CC3-314	Carriere, T	Semester
------	-----	-------------	---------	-------------	----------

This course will be taught partially online. Please reserve the listed times in your schedule and your professor will inform you which hours will occur online and which hours will occur in person.

ART-170 Occupational Work Experience Education in Art - 1-4 Units

PREREQUISITE: Approved online application
ADVISORY: Eligibility for ENGL-095
LMC Degree: DA
Transfer: CSU

This course is for students whose work is related to their major. Occupational Work Experience Education provides students with opportunities to develop marketable skills in preparation for employment or advancement within their current job. To participate in cooperative work experience education, students must be employed or formally volunteer and undertake new or expanded responsibilities. Students, with faculty and employer approval, will develop and successfully complete one learning objective for each unit of credit in which they enroll. Additionally, students must work 75 paid hours or 60 non-paid hours for each unit of credit earned. Students may earn up to 8 units per semester and may repeat for a maximum of 16 units of occupational work experience during community college attendance which may be applied as electives toward graduation. SC

Online and Hybrid Sections

0808		ONLINE		Talley, R	Semester
------	--	--------	--	-----------	----------

ART-180 Internship in Art - .5-4 Units

PREREQUISITE: Approved online application and employer placement
ADVISORY: Eligibility for ENGL-095
LMC Degree: DA
Transfer: CSU

This course is for students who have declared a major, have taken classes in the major, and are ready for on-the-job experience in a paid or unpaid position. An internship involves working in a skilled or professional level assignment in the area of a student's vocational or academic major or field of interest. Students, with faculty and employer approval, will apply college-acquired knowledge, skills and abilities as well as acquire new learning to prepare for a career in their chosen field. Students must work 75 paid hours or 60 non-paid hours for each unit of credit earned. Students may earn a maximum of 16 units of occupational work experience internship during community college attendance which may be applied as electives toward graduation. 12 units are transferable to CSU. SC

Online and Hybrid Sections

0815		ONLINE		Talley, R	Semester
------	--	--------	--	-----------	----------

SEC	DAYS	HOURS	ROOM	INSTRUCTOR	DATES
-----	------	-------	------	------------	-------

ART-250 Introduction to Digital Art - 3 Units

LMC Degree: DA
Transfer: UC; CSU

This course is an introduction to the fundamental concepts, practices and theories of digital art creation. Topics include integration of traditional design, color and compositional principles with contemporary digital tools like Adobe Photoshop, Illustrator, and InDesign. May not be repeated. SC

Online and Hybrid Sections

0171	TTH	1:00-2:30pm	ONLINE	Talley, R	Semester
------	-----	-------------	--------	-----------	----------

Meets online weekly on Tuesdays/Thursdays 1:00-2:30pm for live lecture. Email instructor for additional information at rtalley@losmedanos.edu if you have questions.

ASTRONOMY

ASTRO-010 Introduction to Astronomy - 3 Units

ADVISORY: Eligibility for ENGL-100
LMC Degree: ADR: Natural Sciences; DA
Transfer: UC; CSU Gen. Ed. Area B1; IGETC Area 5A

A survey of current concepts of the Universe and their historical evolution. Emphasis is placed on the process of scientific inquiry by which current scientific understanding has been achieved, on the aesthetics of science, and on the limitations and implications of scientific knowledge. The material is presented throughout with the aid of the planetarium or Pittsburg sections. Interdisciplinary connections, ethical implications, and multicultural perspectives are infused throughout the course. May not be repeated. LR

Online and Hybrid Sections

4012			ONLINE	Adkins, J	8/24-4/16
------	--	--	--------	-----------	-----------

This is an ONLINE section. Email instructor for additional information at jadkins@losmedanos.edu if you have questions. This section is designed for students at Deer Valley High School only.

3656	MW	9:35-11:00am	ONLINE	Cabral, S	Semester
------	----	--------------	--------	-----------	----------

Meets online weekly on Mondays/Wednesdays 9:35-11:00am for live lecture. Email instructor for additional information at scabral@losmedanos.edu if you have questions.

3657	MW	11:10-12:35pm	ONLINE	Cabral, S	Semester
------	----	---------------	--------	-----------	----------

Meets online weekly on Mondays/Wednesdays 11:10-12:35pm for live lecture. Email instructor for additional information at scabral@losmedanos.edu if you have questions.

HONORS COURSE. OPEN TO HONORS PROGRAM STUDENTS ONLY

3655	MW	12:45-2:10pm	ONLINE	Cabral, S	Semester
------	----	--------------	--------	-----------	----------

Meets online weekly on Mondays/Wednesdays 12:45-2:10pm for live lecture. Email instructor for additional information at scabral@losmedanos.edu if you have questions.

3653			ONLINE	Wasiak, F	Semester
------	--	--	--------	-----------	----------

This is an ONLINE section. Email instructor for additional information at fwasiak@losmedanos.edu if you have questions.

3654	TTH	8:00-9:25am	ONLINE	Berryhill, K	Semester
------	-----	-------------	--------	--------------	----------

Meets online weekly on Tuesdays/Thursdays 8:00-9:25am for live lecture. Email instructor for additional information at kberryhill@losmedanos.edu if you have questions.

0685	TTH	9:35-11:00am	ONLINE	Berryhill, K	Semester
------	-----	--------------	--------	--------------	----------

Meets online weekly on Tuesdays/Thursdays 9:35-11:00am for live lecture. Email instructor for additional information at kberryhill@losmedanos.edu if you have questions.

3661	TTH	11:10-12:35pm	ONLINE	Berryhill, K	Semester
------	-----	---------------	--------	--------------	----------

Meets online weekly on Tuesdays/Thursdays 11:10-12:35pm for live lecture. Email instructor for additional information at kberryhill@losmedanos.edu if you have questions.

0681	TTH	12:45-2:10pm	ONLINE	Rabbette, M	Semester
------	-----	--------------	--------	-------------	----------

Meets online weekly on Tuesdays/Thursdays 12:45-2:10pm for live lecture. Email instructor for additional information at mrabbette@losmedanos.edu if you have questions.

► **Continued next page**

SEC	DAYS	HOURS	ROOM	INSTRUCTOR	DATES
5262	T	3:20-6:30pm	ONLINE	Rabbette, M	Semester <i>Meets online weekly on Tuesdays 3:20-6:30pm for live lecture. Email instructor for additional information at mrabbette@losmedanos.edu if you have questions.</i>
0684	T	6:40-9:50pm	ONLINE	Cabral, S	Semester <i>Meets online weekly on Tuesdays 6:40-9:50pm for live lecture. Email instructor for additional information at scabral@losmedanos.edu if you have questions.</i>
3658	TH	3:20-6:30pm	ONLINE	Rabbette, M	Semester <i>Meets online weekly on Thursdays 3:20-6:30pm for live lecture. Email instructor for additional information at mrabbette@losmedanos.edu if you have questions.</i>
9541	TH	6:50-10:00pm	ONLINE	Cabral, S	Semester <i>Meets online weekly on Thursdays 6:50-10:00pm for live lecture. Email instructor for additional information at scabral@losmedanos.edu if you have questions.</i>
0028	W	6:40-9:50pm	ONLINE	Adkins, J	Semester <i>Meets online weekly on Wednesdays 6:40-9:50pm for live lecture. Email instructor for additional information at jadkins@losmedanos.edu if you have questions.</i>

ASTRO-011 Astronomy Laboratory - 1 Unit

PREREQUISITE: Prior or concurrent enrollment in ASTRO-010

ADVISORY: Eligibility for ENGL-100

LMC Degree: DA

Transfer: UC; CSU Gen. Ed. Area B3; IGETC Area 5A, 5C

This course provides laboratory experience in astronomical observation. It involves the study of fundamental concepts of astronomy, including investigations of the moon, sun, planets and stars and offers practical experience in the use of telescopes and other tools. ASTRO-010 and ASTRO-011, if both completed, meet the CSU lab science requirement. May not be repeated. LR

Off-Campus Class

4013 MTTHF 8:00-8:50am DVHS Adkins, J 8/24-4/19
This course will be taught partially online. Please reserve the listed times in your schedule and your professor will inform you which hours will occur online and which hours will occur in person. This section is designed for students at Deer Valley High School only.

Online and Hybrid Sections

7440 ONLINE Wasiak, F Semester
*This is an ONLINE section.
Email instructor for additional information at fwasiak@losmedanos.edu if you have questions.*

AUTOMOTIVE TECHNOLOGY

AUTO-110 Automotive Essential Car Care - 5.5 Units

ADVISORY: Eligibility for ENGL-095

LMC Degree: DA

Transfer: CSU

This course is designed to teach the operation and maintenance of modern automobiles. There is an emphasis on the theory of the basic operating systems, including engine, electrical, chassis, and driveline systems. This course is designed for the student seeking a career as an automotive technician as well as the home mechanic or who wants to learn about his or her automobile. May not be repeated. SC

Online and Hybrid Sections

1615 TH 6:00-7:00pm CC3-512A Ortiz, E Semester
This course will be taught partially online. Please reserve Thursday from 6pm to 7pm in your schedule for live in the shop lab. Email instructor for additional information at eortiz@losmedanos.edu if you have questions.

1616 W 1:00-2:00pm CC3-512A Ortiz, E Semester
This course will be taught partially online. Please reserve Wed. from 1pm to 2pm in your schedule for live in the shop lab. Email instructor for additional information at eortiz@losmedanos.edu if you have questions.

SEC	DAYS	HOURS	ROOM	INSTRUCTOR	DATES
AUTO-111	Automotive Electrical Systems - 4 Units				
<i>ADVISORY: Eligibility for ENGL-095</i>					
<i>LMC Degree: DA</i>					
<i>Transfer: CSU</i>					
(formerly AUTO-046) The course covers automotive electrical principles including reading wiring diagrams, diagnosing electronic components, and using meters/lab scopes. This course is designed for the student seeking a career as an automotive technician as well as the existing technicians who want to expand their knowledge. This course will prepare students to take the California Automotive Lamp Installer's license and the ASE A-6 Examination. May not be repeated. SC					
Online and Hybrid Sections					
0296	T	1:00-4:50pm	CC3-512B	Dearman, J	Semester <i>This course will be taught partially online. Please reserve Tuesday from 1pm to 4:50pm in your schedule for live in the shop lab. Email instructor for additional information at jdearman@losmedanos.edu if you have questions.</i>

AUTO-112 Engine Technology - 4 Units

ADVISORY: Eligibility for ENGL-095

LMC Degree: DA

Transfer: CSU

(formerly AUTO-035) This course is an introductory course to the basics of engine mechanical technology. The core of this course is to provide fundamental engine measurements, inspection and proper assembly techniques required for both common and modern engines. As an entry level course, emphasis is focused on safety, proper tool usage and organizational skills. Material in this class provides the essential knowledge for students to take the ASE A1-Engine Repair exam. May not be repeated. SC

Online and Hybrid Sections

0295 TH 1:00-4:50pm CC3-512 Torres, P Semester
This course will be taught partially online. Please reserve Thursday from 1pm to 4:50pm in your schedule for live in the shop lab. Email instructor for additional information at ptorres@losmedanos.edu if you have questions.

0312 W 6:00-9:50pm CC3-512A Gozzi, S Semester
This course will be taught partially online. Please reserve Wed. from 6pm to 9:50pm in your schedule for live in the shop lab. Email instructor for additional information at sgozzi@losmedanos.edu if you have questions.

AUTO-120 Automotive Suspension and Steering - 4 Units

ADVISORY: Eligibility for ENGL-095

LMC Degree: DA

Transfer: CSU

(formerly AUTO-043) The course is designed for students to learn and improve the skills necessary to diagnose and repair wheels, tires, shocks, steering, suspension systems and alignment procedures. The course places emphasis on the manufacturer's standards and procedures. This course will prepare students for the ASE A-4 Examination. May not be repeated. SC

Online and Hybrid Sections

0297 T 8:00-11:50am CC3-512B Dearman, J Semester
This course will be taught partially online. Please reserve Tuesday from 8am to 11:50am in your schedule for live in the shop lab. Email instructor for additional information at jdearman@losmedanos.edu if you have questions.

BIOLOGICAL SCIENCE

SEC	DAYS	HOURS	ROOM	INSTRUCTOR	DATES
-----	------	-------	------	------------	-------

AUTO-121 Automotive Brakes - 4 Units

ADVISORY: Eligibility for ENGL-100

LMC Degree: DA

Transfer: CSU

(formerly AUTO-042) This course is designed to give students the knowledge, and practical skills necessary to troubleshoot, diagnose and repair modern automotive brakes and ABS systems. The course places emphasis on manufacturers' standards and procedures required to keep brakes performing within state and federal specifications. This course will prepare students for the California Brake Installer's License exam and the ASE A-5 Examination. May not be repeated. SC

Online and Hybrid Sections

0088	T	6:00-9:50pm	CC3-512B	Gale, N	Semester
------	---	-------------	----------	---------	----------

This course will be taught partially online. Please reserve Tuesday from 6pm to 9:50pm in your schedule for live in the shop lab. Email instructor for additional information at ngale@losmedanos.edu if you have questions.

AUTO-122 Automotive Machining - 4 Units

ADVISORY: Eligibility for ENGL-095; AUTO-110

LMC Degree: DA

Transfer: CSU

(formerly AUTO-037) The course teaches students how to diagnose, rebuild and machine a modern automotive engine. This course is designed for students seeking a career as an automotive technician and/or engine rebuilders. It prepares students for the ASE A1 examination and the AERA Cylinder Head and Engine Machinist Certification. Students will also learn how to repair engines to lower emissions and achieve better efficiency. May not be repeated. SC

Online and Hybrid Sections

0285	TH	8:00-11:50am	CC3-512A	Torres, P	Semester
------	----	--------------	----------	-----------	----------

This course will be taught partially online. Please reserve Thursday from 8am to 11:50am in your schedule for live in the shop lab. Email instructor for additional information at ptorres@losmedanos.edu if you have questions.

AUTO-130 Automatic Transmission and Transaxles - 4 Units

ADVISORY: Eligibility for ENGL-095

LMC Degree: DA

Transfer: CSU

(formerly AUTO-048) This course is designed to provide students with the knowledge and skills to maintain and repair automotive transmissions and transaxles. This course provides experience in complete overhaul and rebuilding of automatic transmissions. It prepares students for the ASE A2 Examination. May not be repeated. SC

Online and Hybrid Sections

0398	M	5:05-8:55pm	CC3-512A	Dearman, J	Semester
------	---	-------------	----------	------------	----------

This course will be taught partially online. Please reserve Monday from 5:05pm to 8:55pm in your schedule for live in the shop lab. Email instructor for additional information at jdearman@losmedanos.edu if you have questions.

AUTO-132 Automotive Diagnosis I - 4 Units

ADVISORY: Eligibility for ENGL-095

LMC Degree: DA

Transfer: CSU

(formerly AUTO-040) This course provides a practical background in the theory, operation, and testing of automotive engine systems and emission control components. This is the first of two courses (AUTO-132 and AUTO-142) designed to familiarize the student with engine systems. It will prepare students for the ASE A-6 Examination. May not be repeated. SC

Online and Hybrid Sections

1668	W	8:00-11:50am	CC3-512B	Torres, P	Semester
------	---	--------------	----------	-----------	----------

This course will be taught partially online. Please reserve Wednesday from 8am to 11:50am in your schedule for live in the shop lab. Email instructor for additional information at ptorres@losmedanos.edu if you have questions.

SEC	DAYS	HOURS	ROOM	INSTRUCTOR	DATES
-----	------	-------	------	------------	-------

AUTO-170 Occupational Work Experience Education in Automotive Technology - 1-4 Units

PREREQUISITE: Approved online application

ADVISORY: Eligibility for ENGL-095

LMC Degree: DA

Transfer: CSU

This course is for students whose work is related to their major. Occupational Work Experience Education provides students with opportunities to develop marketable skills in preparation for employment or advancement within their current job. To participate in cooperative work experience education, students must be employed or formally volunteer and undertake new or expanded responsibilities. Students, with faculty and employer approval, will develop and successfully complete one learning objective for each unit of credit in which they enroll. Additionally, students must work 75 paid hours or 60 non-paid hours for each unit of credit earned. Students may earn up to 8 units per semester and may repeat for a maximum of 16 units of occupational work experience during community college attendance which may be applied as electives toward graduation. SC

Online and Hybrid Sections

0871		ONLINE		Staff, L	Semester
------	--	--------	--	----------	----------

BIOLOGICAL SCIENCE**BIOSC-005 Biology of Health - 3 Units**

LMC Degree: ADR: Natural Sciences; DA

Transfer: UC; CSU Gen. Ed. Area E

This is an introductory course that covers the biological concepts and principles underlying human health and illness. We will cover not only the basic functions of the human cardiovascular, respiratory, nervous, digestive, immune, and reproductive systems, but also the effects of diet, exercise, prescription and illicit drugs, and stress on these systems and how you can make changes to improve your health. The course includes up-to-date information on biological and medical discoveries related to human health. In addition, we will discuss issues related to mental health, addiction, and sexually transmitted diseases. The local and global health consequences of some human practices will also be explored. Hands-on activities will serve to demonstrate concepts that are critical to the health and wellbeing of the whole individual. May not be repeated. LR

Online and Hybrid Sections

0281		ONLINE		Kenrick, M	Semester
<i>This section is completely ONLINE.</i>					
<i>Email instructor at mkenrick@losmedanos.edu if you have questions.</i>					
0288		ONLINE		Kenrick, M	Semester
<i>This section is completely ONLINE.</i>					
<i>Email instructor at mkenrick@losmedanos.edu if you have questions.</i>					
0272	MW	9:35-11:40am	ONLINE	Boaz, B	Semester
<i>Meets online weekly on Mondays/Wednesdays 9:35-11:40am for live lecture.</i>					
<i>Email instructor for additional information at bboaz@losmedanos.edu if you have questions.</i>					
9512	MW	6:50-8:55pm	ONLINE	Rakotoarisoa, J	Semester
<i>Meets online weekly on Mondays/Wednesdays 6:50-8:55pm for live lecture.</i>					
<i>Email instructor for additional information at jrakotoarisoa@losmedanos.edu if you have questions.</i>					
0274	TTH	3:20-5:25pm	ONLINE	Staff, L	Semester
<i>Meets online weekly on Tuesdays/Thursdays 3:20-5:25pm for live lecture.</i>					

► Continued next column

SEC	DAYS	HOURS	ROOM	INSTRUCTOR	DATES
-----	------	-------	------	------------	-------

BIOSC-007 Ecology and the Environment - 4 Units

ADVISORY: Eligibility for ENGL-100

LMC Degree: ADR: Natural Sciences; DA

Transfer: UC; CSU Gen. Ed. Area B2, B3; IGETC Area 5B, 5C

This course provides an introduction to the biological concepts and principles underlying ecology and environmental science. Utilizing an interdisciplinary, case-based approach, students explore the interconnectedness of ecosystems on planet Earth by investigating human impact on local and global systems. By grappling with questions surrounding sustainability, personal responsibility, and ecological health, students will work towards the goals of developing environmental literacy and thinking scientifically about environmental issues. Lab explorations, field exercises, and field trips to local environmental sites will facilitate deeper understanding of our place in the ecosystem and provide hands-on experience throughout the course. This course meets the General Education Requirement for Science. May not be repeated. LR

Online and Hybrid Sections

0018	MW	7:55-11:00am	ONLINE	Berthelsen, M	Semester
<i>For online labs, students may be required to pick up lab supplies at a designated time at a Los Medanos College campus (location to be determined). Online labs may also require the use of common household materials.</i>					
0027	MW	11:10-2:15pm	ONLINE	Rakotoarisoa, J	Semester
<i>For online labs, students may be required to pick up lab supplies at a designated time at a Los Medanos College campus (location to be determined). Online labs may also require the use of common household materials.</i>					

BIOSC-008 Human Biology - 4 Units

ADVISORY: Eligibility for ENGL-100

LMC Degree: ADR: Natural Sciences; DA

Transfer: UC; CSU Gen. Ed. Area B2, B3; IGETC Area 5B, 5C

This is an introductory course for non-science majors that explore major biological principles as they apply to human beings. Problem solving and critical thinking skills will be emphasized as students investigate the structure and function of the human organism. Areas of study include the major body systems, human evolution, homeostasis, cells, tissues, heredity, gene expression, biotechnology and the interaction of humans and the environment. Weekly laboratory experiments on all major topics will allow the student to use the scientific method to gain knowledge and practical experience in the collection and analysis of data, and in drawing appropriate conclusions. This course meets the LMC General Education Requirement for Science. May not be repeated. LR

Online and Hybrid Sections

0001	MW	7:55-11:00am	ONLINE	Staff, L	Semester
<i>For online labs, students may be required to pick up lab supplies at a designated time at a Los Medanos College campus (location to be determined). Online labs may also require the use of common household materials. Honors Contract Available</i>					
0002	MW	11:10-2:15pm	ONLINE	Davis, J	Semester
<i>For online labs, students may be required to pick up lab supplies at a designated time at a Los Medanos College campus (location to be determined). Online labs may also require the use of common household materials. Honors Contract Available</i>					
0019	MW	3:20-6:30pm	ONLINE	Boaz, B	Semester
<i>For online labs, students may be required to pick up lab supplies at a designated time at a Los Medanos College campus (location to be determined). Online labs may also require the use of common household materials. Honors Contract Available</i>					
0020	MW	6:40-9:50pm	ONLINE	Staff, L	Semester
<i>For online labs, students may be required to pick up lab supplies at a designated time at a Los Medanos College campus (location to be determined). Online labs may also require the use of common household materials.</i>					

SEC	DAYS	HOURS	ROOM	INSTRUCTOR	DATES
-----	------	-------	------	------------	-------

BIOSC-010 General Biology - 4 Units

ADVISORY: MATH-012 or higher; eligibility for ENGL-100

LMC Degree: ADR: Natural Sciences; DA

Transfer: UC; CSU Gen. Ed. Area B2, B3; IGETC Area 5B, 5C

An integrated study of life forms with weekly laboratory activities. The course will focus on biological concepts, principles, and laws pertaining to life processes, as well as the scientific method used to investigate these processes. Throughout the course students will be encouraged to apply their critical thinking abilities to investigate the connections between biological theories and real world observations. This course meets the General Education Requirement for Lab Science. May not be repeated. LR

Online and Hybrid Sections

9533	MW	8:00-11:40am	ONLINE	Staff, L	Semester
<i>Portions of the lab will be conducted online and students will be expected to pick up lab supplies at a designated time at a Los Medanos College campus location. Online labs may also require the use of common household materials.</i>					
0770	TTH	8:00-11:40am	ONLINE	Rickman, J	Semester
<i>Portions of the lab will be conducted online and students will be expected to pick up lab supplies at a designated time at a Los Medanos College campus location. Online labs may also require the use of common household materials.</i>					
0771	TTH	8:00-1:50pm	ONLINE	Rickman, J	Semester
<i>Portions of the lab will be conducted online and students will be expected to pick up lab supplies at a designated time at a Los Medanos College campus location. Online labs may also require the use of common household materials.</i>					
0282	TTH	12:45-4:20pm	ONLINE	Lewis, M	Semester
<i>Portions of the lab will be conducted online and students will be expected to pick up lab supplies at a designated time at a Los Medanos College campus location. Online labs may also require the use of common household materials.</i>					
0283	TTH	12:45-6:30pm	ONLINE	Lewis, M	Semester
<i>Portions of the lab will be conducted online and students will be expected to pick up lab supplies at a designated time at a Los Medanos College campus location. Online labs may also require the use of common household materials.</i>					
0769	TTH	6:10-9:50pm	ONLINE	Lewis, M	Semester
<i>Portions of the lab will be conducted online and students will be expected to pick up lab supplies at a designated time at a Los Medanos College campus location. Online labs may also require the use of common household materials.</i>					

BIOSC-020 Principles of Biology: Cell and Molecular - 5 Units

PREREQUISITE: MATH-029, MATH-030 or equivalent

ADVISORY: AP High School Biology, AP High School Chemistry, BIOSC-010, ENGL-100, CHEM-025 or the equivalent.

LMC Degree: DA

Transfer: UC; CSU Gen. Ed. Area B2, B3; IGETC Area 5B, 5C; C-ID BIOL 135S

This is an integrated study of the central concepts of cell and molecular biology intended for biology majors. This course will cover the concepts and applications of prokaryotic and eukaryotic cytology, biochemical and metabolic pathways, proteomics, reproduction and genomics. The critical and creative process of scientific inquiry and the implications of scientific knowledge will be emphasized. Skills in critical thinking, problem solving, and effective learning will be employed throughout the course. Required for biological science majors. Students can receive Honors credit for this class. Contact the Honors Program for more information. May not be repeated. LR

Online and Hybrid Sections

0832	MW	7:55-12:35pm	ONLINE	Rickman, J	Semester
<i>For online labs, students may be required to pick up lab supplies at a designated time at a Los Medanos College campus (location to be determined). Online labs may also require the use of common household materials.</i>					
0834	MW	5:05-9:45pm	ONLINE	Shideler, T	Semester
<i>For online labs, students may be required to pick up lab supplies at a designated time at a Los Medanos College campus (location to be determined). Online labs may also require the use of common household materials.</i>					

BIOLOGICAL SCIENCE

SEC	DAYS	HOURS	ROOM	INSTRUCTOR	DATES
0846	TTH	7:55-12:35pm	ONLINE	Staff, L	Semester
<i>For online labs, students may be required to pick up lab supplies at a designated time at a Los Medanos College campus (location to be determined). Online labs may also require the use of common household materials.</i>					
9643	TTH	12:45-5:25pm	ONLINE	Blaisdell, G	Semester
<i>For online labs, students may be required to pick up lab supplies at a designated time at a Los Medanos College campus (location to be determined). Online labs may also require the use of common household materials.</i>					

BIOSC-021 Principles of Biology: Organismal - 5 Units

PREREQUISITE: MATH-029, MATH-030 or equivalent

ADVISORY: BIOSC-010, BIOSC-020; High School AP Biology, AP Chemistry

LMC Degree: DA

Transfer: UC; CSU Gen. Ed. Area B2, B3; IGETC Area 5B, 5C; C-ID BIOL 135S, BIOL 140

This is an integrated study of the vast array of organisms on this planet. It focuses on biological processes and principles that lead to increasing higher levels of organization. The course is centered on three major areas of study: evolutionary principles, unity and diversity of life and ecology. Major topics will include: origin of life, evolutionary mechanisms, evidence of evolution, speciation, diversity of life; plant form and function; population and community ecology; ecosystems and environmental concerns. Skills in critical thinking, problem solving and effective learning will be presented throughout the course. Laboratory methods, techniques and field work will be included with all major topics. May not be repeated. LR

Online and Hybrid Sections

9642	TTH	7:55-12:35pm	ONLINE	Bouchard, J	Semester
<i>For online labs, students may be required to pick up lab supplies at a designated time at a Los Medanos College campus (location to be determined). Online labs may also require the use of common household materials.</i>					
0856	TTH	12:45-5:25pm	ONLINE	Heischman, R	Semester
<i>For online labs, students may be required to pick up lab supplies at a designated time at a Los Medanos College campus (location to be determined). Online labs may also require the use of common household materials.</i>					

BIOSC-030 Introduction to Anatomy and Physiology - 4 Units

ADVISORY: Eligibility for ENGL-100

LMC Degree: DA

Transfer: UC; CSU

This course is designed to cover basic anatomy and physiology. Fundamentals of body structure and function and the elegant interrelationships between body organs and how they perform will be explored. All of the systems of the body, including very basic microscopic anatomy and simple physiological chemistry will be covered in this one semester course. May not be repeated. LR

Online and Hybrid Sections

9628	MW	5:15-8:15pm	ONLINE	Marawala, Z	Semester
<i>Portions of the lab will be conducted online and students will be expected to pick up lab supplies at a designated time at a Los Medanos College campus location. Online labs may also require the use of common household materials.</i>					
1302	TTH	8:00-11:00am	ONLINE	Staff, L	Semester
<i>Portions of the lab will be conducted online and students will be expected to pick up lab supplies at a designated time at a Los Medanos College campus location. Online labs may also require the use of common household materials.</i>					
1301	TTH	11:10-2:10pm	ONLINE	Pasaoglu, T	Semester
<i>Portions of the lab will be conducted online and students will be expected to pick up lab supplies at a designated time at a Los Medanos College campus location. Online labs may also require the use of common household materials.</i>					

SEC	DAYS	HOURS	ROOM	INSTRUCTOR	DATES
BIOSC-040	Human Anatomy - 5 Units				
ADVISORY: BIOSC-030 or equivalent; eligibility for ENGL-100					
LMC Degree: DA					
Transfer: UC; CSU Gen. Ed. Area B2, B3; IGETC Area 5B, 5C; C-ID BIOL 110B					
This course is a comprehensive exploration of gross and microscopic anatomy from cellular to systems that presents the human body as an integrated organism. Extensive dissection of human cadavers and preserved animal organs will constitute the bulk of the lab. May not be repeated. LR					

Online and Hybrid Sections

0289	MW	7:55-9:20am	SC1-132	Staff, L	Semester
	MW	9:30-12:35pm	SC1-133		
<i>This course will be taught partially online. Please reserve the listed times in your schedule and your professor will inform you which hours will occur online and which hours will occur in person. Honors Contract Available</i>					
0778	MW	5:05-6:30pm	SC1-131	Golubev, D	Semester
	MW	6:40-9:45pm	SC1-133		
<i>This course will be taught partially online. Please reserve the listed times in your schedule and your professor will inform you which hours will occur online and which hours will occur in person. Honors Contract Available</i>					
0776	MW	12:45-2:10pm	SC1-136	Madden, J	Semester
	TTH	11:10-2:15pm	SC1-133		
<i>This course will be taught partially online. Please reserve the listed times in your schedule and your professor will inform you which hours will occur online and which hours will occur in person. Please note the difference in lab hour. Honors Contract Available</i>					
0777	MW	12:45-2:10pm	SC1-136	Madden, J	Semester
	TTH	2:30-5:35pm	SC1-133		
<i>This course will be taught partially online. Please reserve the listed times in your schedule and your professor will inform you which hours will occur online and which hours will occur in person. Please note the difference in lab hour. Honors Contract Available</i>					
1757	TTH	5:05-6:30pm	SC1-131	Staff, L	Semester
	TTH	6:40-9:45pm	SC1-133		
<i>This course will be taught partially online. Please reserve the listed times in your schedule and your professor will inform you which hours will occur online and which hours will occur in person. Honors Contract Available</i>					

BIOSC-045 Human Physiology - 5 Units

ADVISORY: BIOSC-040 and CHEM-007; eligibility for ENGL-100

LMC Degree: DA

Transfer: UC; CSU Gen. Ed. Area B2, B3; IGETC Area 5B, 5C

A comprehensive exploration of general human physiology that begins with a discussion of the molecular and cellular basis of physiology, followed by an analysis of molecular, cellular, and tissue functions as they relate to each of the systems of the body and the total human organism. Critical and quantitative thinking and problem solving will be emphasized, and modern physiological recording instruments will be utilized extensively to analyze human physiological function. May not be repeated. LR

Online and Hybrid Sections

0784	MW	7:55-12:35pm	ONLINE	Hanks, R	Semester
<i>Meets online weekly on Mondays/Wednesdays 7:55-12:35pm for live lecture. Email instructor for additional information at rhanks@losmedanos.edu if you have questions.</i>					
0779	MW	11:10-3:50pm	ONLINE	Pasaoglu, T	Semester
<i>Meets online weekly on Mondays/Wednesdays 11:10-3:50pm for live lecture. Email instructor for additional information at tpasaoglu@losmedanos.edu if you have questions.</i>					
0780	MW	5:05-9:45pm	ONLINE	Antognini, J	Semester
<i>Meets online weekly on Mondays/Wednesdays 5:05-9:45pm for live lecture. Email instructor for additional information at jantogninilosmedanos.edu if you have questions.</i>					

► Continued next page

BUSINESS

SEC	DAYS	HOURS	ROOM	INSTRUCTOR	DATES
0292	TTH	7:55-12:35pm	ONLINE	Hanks, R	Semester <i>Meets online weekly on Tuesdays/Thursdays 7:55-12:35pm for live lecture. Email instructor for additional information at rhanks@losmedanos.edu if you have questions.</i>
9581	TTH TH	5:15-6:40pm 6:50-9:55pm	ONLINE	Clark, J	Semester <i>Meets online weekly on Tuesdays 5:15-9:55pm for live lecture. Email instructor for additional information at jclark@losmedanos.edu if you have questions.</i>

BIOSC-050 Microbiology - 4 Units

PREREQUISITE: CHEM-006, 007, 008, 020, 021 or 025, or equivalent

ADVISORY: Eligibility for ENGL-100

LMC Degree: DA

Transfer: UC; CSU Gen. Ed. Area B2, B3; IGETC Area 5B, 5C

Explores the fundamental principles related to bacteria, viruses, and other microorganisms. Examines the microbial world with an emphasis on bacteria and their role in disease. Basic areas to be studied in the classroom and the laboratory include microbial characteristics, microbial metabolism, microbial growth and its control, microbial genetics and biotechnology, interactions between microbes and host, microorganisms and human disease, and industrial and environmental applications of microbiology. The process of scientific inquiry will be emphasized, and opportunities for analytical thinking and problem solving will be interwoven throughout the course. May not be repeated. LR

Online and Hybrid Sections

0783	TTH	5:35-9:50pm	SC1-127	Shultz, S	Semester
------	-----	-------------	---------	-----------	----------

Portions of the lab will be conducted online and students will be expected to pick up lab supplies at a designated time at a Los Medanos College campus location. Online labs may also require the use of common household materials.

0781	TTH	12:45-1:50pm	SC1-129	Shideler, T	Semester
	TTH	2:00-5:00pm	SC1-127		

Portions of the lab will be conducted online and students will be expected to pick up lab supplies at a designated time at a Los Medanos College campus location. Online labs may also require the use of common household materials.

BUSINESS**BUS-018 Introduction to Excel - 3 Units**

ADVISORY: MATH-012 or fundamental math skills

LMC Degree: DA

Transfer: CSU

Business 18 is a hands-on, performance-based, skills development spreadsheet course that covers fundamental MS Excel features and functions in the Windows environment. Students will produce business reports, financial statements, budgets, payroll, graphs, etc.) The class emphasizes spreadsheet design, data analysis for decision-making, and the use of Excel as a problem-solving tool for a variety of business applications in various industries. Students will learn to create a variety of professional spreadsheets, will develop their problem-solving and decision-making skills and will increase their MS Windows file management proficiency. This course prepares students for intermediate level instruction, will give them the skills to use Excel in a variety of college-level courses, and prepares them for entry-level employment opportunities. This class is one of the required courses for the career pathway Business Information Worker Level I Certificate. May not be repeated. SC

Online and Hybrid Sections

0517	W	11:10-2:20pm	ONLINE	Adkins, T	Semester
------	---	--------------	--------	-----------	----------

Meets online weekly on Wednesdays 11:10-2:20pm via Zoom. +1.125 hours per week of non-live lab. Students need the ability to listen to audio and view on-screen demonstrations while simultaneously having access to a computer that allows them to interact with Excel. Email instructor for additional information at tadkins@losmedanos.edu if you have questions.

SEC	DAYS	HOURS	ROOM	INSTRUCTOR	DATES
0519	W	6:40-9:50pm	ONLINE	Adkins, T	Semester <i>Meets online weekly on Wednesdays 6:40-9:50pm via Zoom. +1.125 hours per week of non-live lab. Students need the ability to listen to audio and view on-screen demonstrations while simultaneously having access to a computer that allows them to interact with Excel. Email instructor for additional information at tadkins@losmedanos.edu if you have questions.</i>

BUS-027 Small Business Management - 3 Units

ADVISORY: Eligibility for ENGL-100

LMC Degree: DA

Transfer: CSU

This course combines theory with the practical "real world" aspects of the organization, planning, operation, and management of small business in the American Free Enterprise System. The course is designed for students who (1) have an idea for a new venture and have assessed its feasibility or, (2) are now involved in managing a small business and would like to expand the business or, (3) are involved in managing a department/division of an existing medium to large sized enterprise. In this course, emphasis is placed on managing a business or department through careful planning. Students will write a business plan, and learn how the plan can be used to manage a business or department/division. May not be repeated. SC

Online and Hybrid Sections

0310			ONLINE	Wilkins, P	Semester
------	--	--	--------	------------	----------

This is an ONLINE section for 3.375 hours each week. Email instructor at pwilkins@losmedanos.edu if you have questions.

0303	W	5:30-6:30pm	ONLINE	Norman, J	Semester
------	---	-------------	--------	-----------	----------

Meets online weekly on Wednesdays 5:30-6:30pm via Zoom, +2 hours per week of non-live lab in canvas. Email instructor for additional information at jnorman@losmedanos.edu if you have questions.

BUS-035A Microsoft Word - 1.5 Units

LMC Degree: DA

Transfer: CSU

Business 35A is a skills/performance-based 1.5-unit class that focuses on Microsoft® Word. Word is one of the most commonly used programs that help you create letters, reports, research papers, newsletters, brochures, and other types of documents. You will be given the opportunity to explore the basic and intermediate features of MS Word including creating, editing, and formatting letters, memos, reports and other documents; enhancing documents with pictures, WordArt, and SmartArt graphics; organizing text into tables and columns; merging documents to create labels, envelopes, and mass mailings; working with templates, styles and charts to make your job easier, and much more. Students are expected to have basic computer technology and Windows skills. May not be repeated. SC

Online and Hybrid Sections

0391			ONLINE	Knauer, C	10/19-12/11
------	--	--	--------	-----------	-------------

This is an ONLINE section for 5.625 hours each week. Email instructor at cknauer@losmedanos.edu if you have questions.

BUS-035B Microsoft Excel - 1.5 Units

LMC Degree: DA

Transfer: CSU

Business 35B is a skills/performance-based class that provides students the opportunity to learn the basic features of one of the most vital and widely used spreadsheet programs - Microsoft Excel. Students learn how to create, edit, and format common business and personal spreadsheet documents such as budgets, invoices, expense reports, balance sheets, and other basic financial reports, how to use basic math formulas/functions in Excel, and how to create basic charts. May not be repeated. SC

Online and Hybrid Sections

0356			ONLINE	Knauer, C	8/24-10/16
------	--	--	--------	-----------	------------

This is an ONLINE section for 5.625 hours each week. Please email instructor at cknauer@losmedanos.edu if you have questions.

► Continued next column

BUSINESS

SEC	DAYS	HOURS	ROOM	INSTRUCTOR	DATES
-----	------	-------	------	------------	-------

BUS-035C Microsoft Powerpoint - 1.5 Units

ADVISORY: Eligibility for ENGL-100

LMC Degree: DA

Transfer: CSU

Business 35C is a skills/performance-based class that provides students the opportunity to learn the basic and intermediate features of one of the most widely used graphic presentation programs, Microsoft PowerPoint, to build professional and personal presentations easily and effectively. Students learn how to create, edit and format slideshows; enhance slides with multimedia, graphics, and animation; create and use custom templates, themes and backgrounds, and prepare presentations for various types of delivery. Students are expected to have basic computer technology and Windows skills. May not be repeated. SC

Online and Hybrid Sections

0380			ONLINE	Knauer, C	10/19-12/11
------	--	--	--------	-----------	-------------

This is an ONLINE section for 5.625 hours each week. Email instructor at cknaauer@losmedanos.edu if you have questions.

BUS-052 Introduction to Entrepreneurship - 3 Units

ADVISORY: Eligibility for ENGL-100, MATH-025 and BUS-109

LMC Degree: DA

Transfer: CSU

This course allows students to develop an understanding of the complex tasks faced by individuals engaged in entrepreneurial activities. The course identifies the methods for developing a business idea, the key aspects of creating a business plan, how to acquire resources and how to start a business. May not be repeated. SC

Online and Hybrid Sections

0397			ONLINE	Norman, J	Semester
------	--	--	--------	-----------	----------

This is an ONLINE section for 3.375 hours each week. Email instructor at jnorman@losmedanos.edu if you have questions.

BUS-059 Business Communications - 3 Units

ADVISORY: Completion of ENGL-100 or higher

LMC Degree: DA

Transfer: CSU

Presents theory and practical application of effective written and oral communications; students learn to compose e-mail, letters, memos, and reports; learn to network and identify other successful job search strategies, prepare resumes and improve interviewing skills, learn to be a successful and productive team member and leader. May not be repeated. SC

Online and Hybrid Sections

0697	M	11:10-1:30pm	ONLINE	Beal, T	Semester
------	---	--------------	--------	---------	----------

Meets online weekly on Mondays 11:10-1:30pm for live lecture via Zoom + 1 hour non-live in canvas each week. Email instructor for additional information at tbeal@losmedanos.edu if you have questions.

0691	T	6:40-9:00pm	ONLINE	Beal, T	Semester
------	---	-------------	--------	---------	----------

Meets online weekly on Tuesdays 6:40-9:00pm for live lecture via Zoom + 1 hour non-live each week in canvas. Email instructor for additional information at tbeal@losmedanos.edu if you have questions.

SEC	DAYS	HOURS	ROOM	INSTRUCTOR	DATES
-----	------	-------	------	------------	-------

BUS-091 Managing and Working in a Diverse Workplace - .5 Unit

ADVISORY: Eligibility for ENGL-100

LMC Degree: DA

Transfer: CSU

The primary goal of the course is to enhance student's awareness and understanding of workplace diversity issues thereby increasing their ability to live and work in an increasingly complex and diverse 21st-century global environment. The students are taught to recognize that everyone has learned different cultural values which leads them to different world views and causes them to approach problems in very different ways. This course will help students learn how important it is to respect the dimensions that shape people's values, experiences, and behavior in the workplace and help them to value the diversity of ideas that come from those differences.

Students will learn to identify their own biases and the things that keep them from fully embracing the diversity that exists in the workplace enabling them to develop an action plan that can help them to achieve positive change. May not be repeated. P/NP

Weekend Course

0703	S	9:00-12:30pm	ONLINE	Adkins, T	11/7-12/11
------	---	--------------	--------	-----------	------------

Meets online only on Sat. Nov 7 And Sat. Dec 5 - Live Zoom

9:00 AM - 12:30 PM + 1 hour non-live in Canvas the week of Nov 7 - 13 And

1 hour non-live in Canvas the week of Dec 5- 11. Email instructor for additional

information at tadkins@losmedanos.edu if you have questions.

BUS-092 Business Ethics - .5 Unit

ADVISORY: Eligibility for ENGL-100

LMC Degree: DA

Transfer: CSU

A primary goal of this course is to help students define ethics, recognize the characteristics of an ethical organization and identify what it means to be an ethical employee. Students think through ethical issues that arise in the workplace and identify methods that they can employ as individuals to facilitate ethical organizational change. May not be repeated. P/NP

Weekend Course

0668	S	1:30-3:00pm	ONLINE	Winkler, L	10/17-11/20
------	---	-------------	--------	------------	-------------

Meets online Sat. Oct 17 and Sat. Nov. 14 - Live Zoom 1:30 - 3:00PM + 3

hours non-live in Canvas discussions the week of Oct 17- 23rd and 3 hours

non-live in Canvas discussions Nov 14- Nov 20th. Email instructor for

additional information at lwinkler@losmedanos.edu if you have questions.

BUS-093 Dealing with Difficult People - .5 Unit

ADVISORY: Eligibility for ENGL-100

LMC Degree: DA

Transfer: CSU

In this class, students explore why "difficult" people act the way they do, and learn strategies for getting along and communicating tactfully with the "difficult" people they encounter in the workplace. They will learn how to identify different personality types and why some personality types may be difficult for them to work with peacefully. Emphasis is placed on helping students recognize that often they are the "difficult" person in the workplace. Students learn that dealing with "difficult" people leads to conflict, then they learn conflict resolution techniques, and develop skills to constructively manage conflict in today's diverse and increasingly complex workplace. May not be repeated. P/NP

Weekend Course

0671	S	1:30-5:00pm	ONLINE	Adkins, T	11/7-12/11
------	---	-------------	--------	-----------	------------

Meets online Sat. Nov 7 and Sat. Dec 5 - Live Zoom 1:30-5:00 PM + 1 hour

non-live in Canvas the week of Nov 7 - 13 and 1 hour non-live in Canvas the

week of Dec 5 - 11. Email instructor for additional information at

tadkins@losmedanos.edu if you have questions.

SEC	DAYS	HOURS	ROOM	INSTRUCTOR	DATES
-----	------	-------	------	------------	-------

BUS-096 Time Management and Goal Setting - .5 Unit

ADVISORY: Eligibility for ENGL-100

LMC Degree: DA

The primary goal of this course is to help students set goals, and recognize and apply time management principles and techniques. Students analyze their professional and personal commitments and identify methods that they can utilize to facilitate change and improvement. May not be repeated. P/NP

Weekend Course

SEC	DAYS	HOURS	ROOM	INSTRUCTOR	DATES
0705	S	1:30-3:00pm	ONLINE	Beal, T	9/12-10/2

Meets online Sat. Sept 12 And Sat. Sept 26 - Live Zoom 1:30 - 3:00PM + 3 hours non-live in Canvas discussions the week of Sept 12-18 and 3 hours non-live in Canvas discussions Sept 26- Oct 2. Email instructor for additional information at tbeal@losmedanos.edu if you have questions.

BUS-109 Introduction to Business - 3 Units

ADVISORY: BUS-018 and BUS-035C or BUS-035; eligibility for ENGL-100

LMC Degree: DA

Transfer: UC; CSU; C-ID BUS 110

A contemporary overview of major topics and main fields in business: marketing, managing, accounting, law, entrepreneurship, international trade, information and risk management. Builds a strong foundation for students to take more advanced business classes as well as provides a broad overview of how the fields are interconnected. The course places these activities within the context of the legal requirements, historical forces, cultural values, ethical considerations, economic systems and social forces of various business regions of the world. May not be repeated. SC

Online and Hybrid Sections

SEC	DAYS	HOURS	ROOM	INSTRUCTOR	DATES
0585			ONLINE	Wilkins, P	Semester
This is an ONLINE section for 3.375 hours each week. Email instructor at pwilkins@losmedanos.edu if you have questions.					
0584	M	6:40-9:00pm	ONLINE	Beal, T	Semester
Meets online weekly on Mondays 6:40-9:00PM +1 hour non-live in Canvas each week. Email instructor for additional information at tbeal@losmedanos.edu if you have questions.					
0586	T	11:10-1:30pm	ONLINE	Adkins, T	Semester
Meets online weekly on Tuesdays 11:10AM to 1:30PM via Zoom,+1 hour non-live in Canvas each week. Email instructor for additional information at tadkins@losmedanos.edu if you have questions.					
9569	T	6:40-9:00pm	ONLINE	Adkins, T	Semester
Meets online weekly on Tuesdays 6:40PM to 9:00PM via Zoom +1 hour non-live in Canvas each week. Email instructor for additional information at tadkins@losmedanos.edu if you have questions.					
9514	W	3:20-5:40pm	ONLINE	Beal, T	Semester
Meets online weekly on Wednesdays 3:20-5:40PM via Zoom +1 hour non-live in Canvas each week. Email instructor for additional information at tbeal@losmedanos.edu if you have questions. Honors Contract Available					

BUS-160 Personal Finance - 3 Units

ADVISORY: BUS-003 or MATH-012; eligibility for ENGL-100

LMC Degree: DA

Transfer: CSU

This is an introductory personal finance course designed to help students become financially literate, and to learn decision-making strategies integral in controlling one's financial destiny. The course covers the following topics: steps in building a personal financial plan; goal setting; budgeting; evaluating financial institution services; consumer credit; life's major purchases; insurance types, needs and products; investing basics, equity and debt vehicles; income tax strategies; and retirement and estate planning. May not be repeated. SC

Online and Hybrid Sections

SEC	DAYS	HOURS	ROOM	INSTRUCTOR	DATES
0583			ONLINE	Wilkins, P	Semester
This is an ONLINE section for 4.5 hours each week. Email instructor at pwilkins@losmedanos.edu if you have questions.					

SEC	DAYS	HOURS	ROOM	INSTRUCTOR	DATES
-----	------	-------	------	------------	-------

BUS-185 Computer Assisted Accounting-QuickBooks - 3 Units

ADVISORY: BUS-018; BUS-186; eligibility for ENGL-100

LMC Degree: DA

Transfer: CSU

A hands-on, computerized course that introduces students to computerized accounting and the QuickBooks accounting program. Includes setting up a new organization's books, recording journal entries throughout the accounting cycle; invoicing customers, tracking inventory, preparing payroll, completing bank reconciliation's, generating subsidiary ledgers, creating trial balances, and preparing financial statements within a computerized system. May not be repeated. SC

Online and Hybrid Sections

SEC	DAYS	HOURS	ROOM	INSTRUCTOR	DATES
0144	TH	6:40-7:40pm	ONLINE	Coutelier, C	Semester

Meets online weekly on Thursdays 6:40-7:40PM via Zoom + 1.25 hours non-live Canvas and 3.375 hours per week non-live lab. Email instructor for additional information at ccoutelier@losmedanos.edu if you have questions.

BUS-186 Financial Accounting - 4 Units

ADVISORY: BUS-181 and/or BUS-185; MATH-012 or BUS-003; eligibility for ENGL-100

LMC Degree: DA

Transfer: UC; CSU; C-ID ACCT 110

This course explores what financial accounting is, why it is important, and how it is used by investors and creditors to make decisions. It covers the accounting information system and the recording and reporting of business transactions with a focus on the accounting cycle, the application of generally accepted accounting principles, classified financial statements, and statement analysis. Issues related to asset, liability, and equity valuation, revenue and expense recognition, cash flow, internal control and ethics are included. May not be repeated. LR

Online and Hybrid Sections

SEC	DAYS	HOURS	ROOM	INSTRUCTOR	DATES
0142			ONLINE	Wilkins, P	Semester
This is an ONLINE section for 4.5 hours each week. Email instructor at pwilkins@losmedanos.edu if you have questions.					
0118	MW	9:34-11:40am	ONLINE	Wilkins, P	Semester
Meets online weekly on Monday & Wednesday 9:35- 11:40am via Zoom 0 hours in canvas. Email instructor for additional information at pwilkins@losmedanos.edu if you have questions. Honors Contract Available					
0222	T	5:30-6:30pm	ONLINE	Shieh, M	Semester
Meets online weekly on Tuesdays 5:30-6:30PM via Zoom + 3.5 hours per week non-live in Canvas. Email instructor for additional information at mshieh@losmedanos.edu if you have questions. Honors Contract Available					

BUS-187 Managerial Accounting - 4 Units

PREREQUISITE: BUS-186

ADVISORY: MATH-012; eligibility for ENGL-100

LMC Degree: DA

Transfer: UC CSU; C-ID ACCT 120

This course continues the study of accounting theory with special emphasis on the types of accounting information used by managers, sources of information, and how managers use this information to make business decisions. Topics include cost systems, the analysis and use of cost information, cost-volume-profit analysis, contribution margin, profit planning, standard costs, capital budgeting, and statement analysis. May not be repeated. LR

Online and Hybrid Sections

SEC	DAYS	HOURS	ROOM	INSTRUCTOR	DATES
0706			ONLINE	Viertel, C	Semester
Honors Contract Available. This is an ONLINE section for 4.5 hours each week. Email instructor at cviertel@losmedanos.edu if you have questions.					
0707	T	6:30-7:30pm	ONLINE	Coutelier, C	Semester
Meets online weekly on Tuesdays 6:30-7:30PM via Zoom + 3.5 hours per week non-live in Canvas. Email instructor for additional information at ccoutelier@losmedanos.edu if you have questions. Honors Contract Available					

BUSINESS / MANAGEMENT

SEC	DAYS	HOURS	ROOM	INSTRUCTOR	DATES
BUS-294	Business Law - 3 Units				
<i>ADVISORY: BUS-109; eligibility for ENGL-100</i>					
<i>LMC Degree: DA</i>					
<i>Transfer: UC; CSU; C-ID BUS 120</i>					
This course includes a study of the legal environment of business and the basic principles of business law. Included are contracts, agency, employment, sales, property, forms of ownership, courts, and court procedures. May not be repeated. SC					
Online and Hybrid Sections					
0148	ONLINE			Norman, J	Semester
<i>This is an ONLINE section for 3.375 hours each week. Email instructor at jnorman@losmedanos.edu if you have questions.</i>					

BUSINESS / MANAGEMENT

MANGT-050	Introduction to Management - 3 Units				
<i>ADVISORY: Eligibility for ENGL-100</i>					
<i>LMC Degree: DA</i>					
<i>Transfer: CSU</i>					
Are you currently a manager or want to become one? Would you like to strengthen your managerial skills to better motivate your employees? Or, would you like to know how to make the transition into management? This course will help you learn and apply management skills to motivate and effectively lead your employees. You will also learn how to comply with state and federal labor laws. SC					
Online and Hybrid Sections					
0841	ONLINE			Lombardo, A	Semester
<i>This is an ONLINE section for 3.375 hours each week. Email instructor at alombardo@losmedanos.edu if you have questions.</i>					

MANGT-070	Conflict Management, Team Development, Leadership - 3 Units				
<i>ADVISORY: MANGT-050; eligibility for ENGL-100</i>					
<i>LMC Degree: DA</i>					
<i>Transfer: CSU</i>					
This course analyzes aspects of Human Relations in supervisory positions: Conflict, Team Development, Cultural Diversity, Leadership Development, and Etiquette in the modern workplace. Local and global perspectives are discussed as they relate to the business environment. May not be repeated. SC					
Online and Hybrid Sections					
0843	TH	7:00-8:30pm	ONLINE	Almassey, N	Semester
<i>Meets online weekly on Thursdays 7:00 to 8:30pm via Zoom + 1.5 hours non-live in Canvas each week. Email instructor for additional information at nalmassey@losmedanos.edu if you have questions.</i>					

MANGT-075	Managing Human Resources - 3 Units				
<i>ADVISORY: MANGT-050; eligibility for ENGL-100</i>					
<i>LMC Degree: DA</i>					
<i>Transfer: CSU</i>					
This course encompasses three separate areas of human resources: Federal and California State employment laws relating to discrimination and equal employment, recruiting and interviewing job candidates; and hiring and dismissing employees. Each of these subjects is approached from a practical perspective. May not be repeated. SC					
Online and Hybrid Sections					
0842	ONLINE			Beal, T	Semester
<i>This is an ONLINE section for 3.375 hours each week. Email instructor at tbeal@losmedanos.edu if you have questions.</i>					

CHEMISTRY

CHEM-006	Introduction to Inorganic and Physical Chemistry - 4 Units				
<i>PREREQUISITE: MATH-025, MATH-029 or equivalent or one year of high school algebra</i>					
<i>LMC Degree: DA</i>					
<i>Transfer: UC; CSU Gen. Ed. Area B1, B3; IGETC Area 5A, 5C</i>					
An introduction to inorganic chemistry and physical concepts relevant to chemistry, focused toward the understanding of structure and properties of matter. Topics include scientific measurements, metric units, unit conversions, atomic structure, naming chemical compounds, types of chemical reactions, chemical formulas, mole, stoichiometry, chemical bonding, gases, solutions and acid-base chemistry. May not be repeated. LR					
Off-Campus Class					
4014	MTWTHF	8:15-9:40am	LHS	Hubbard, J	7/27-4/20
<i>This section designed for students at Liberty High School only. This course will be taught partially online. Please reserve the listed times in your schedule and your professor will inform you which hours will occur online and which hours will occur in person.</i>					
Online and Hybrid Sections					
3247	T	9:35-12:45pm	SC2-225	Sison, G	Semester
	TH	7:55-11:00am	SC2-234		
	TH	11:10-12:15pm	SC2-225		
<i>This course will be taught partially online. Please reserve the listed times in your schedule and your professor will inform you which hours will occur online and which hours will occur in person.</i>					
3255	M	11:10-2:20pm	SC2-234	Cruz, W	Semester
<i>This course will be taught partially online. Please reserve M 11:10am - 2:20pm in your schedule and your professor will inform you which hours will occur online and which hours will occur in person. Open to ETEC/PTEC students only. Please contact William Cruz at wcruz@losmedanos.edu to obtain an add code.</i>					
3246	M	9:35-11:00am	SC2-225	Chan, J	Semester
	W	11:1-02:15p	SC2-234		
<i>This course will be taught partially online. Please reserve M 9:35 - 11am and W 11:10am - 2:15pm in your schedule and your professor will inform you which hours will occur online and which hours will occur in person.</i>					
9702	T	11:10-2:15pm	BRT-209	Gravert, D	Semester
<i>This course will be taught partially online. Please reserve T 11:10am - 2:15pm in your schedule and your professor will inform you which hours will occur online and which hours will occur in person.</i>					
3248	T	5:05-8:15pm	SC2-229	Scott, D	Semester
	TH	6:20-9:25pm	SC2-235		
<i>This course will be taught partially online. Please reserve T 5:05 - 8:15pm and TH 6:20 - 9:25 pm in your schedule and your professor will inform you which hours will occur online and which hours will occur in person.</i>					
9701	W	6:15-9:35pm	BRT-209	Hubbard, J	Semester
<i>This course will be taught partially online. Please reserve W 6:15 - 9:35pm in your schedule and your professor will inform you which hours will occur online and which hours will occur in person.</i>					
Weekend Course					
3249	S	11:45-4:50pm	SC2-234	Khazaeli Parsa, P	Semester
<i>This course will be taught partially online. Please reserve S 11:45am - 4:50pm in your schedule and your professor will inform you which hours will occur online and which hours will occur in person.</i>					

SEC	DAYS	HOURS	ROOM	INSTRUCTOR	DATES
CHEM-007	Introduction to General, Organic and Biochemistry - 4 Units				
<i>PREREQUISITE: MATH-025, MATH-029 or its equivalent or one year of high school algebra</i>					
<i>LMC Degree: DA</i>					
<i>Transfer: CSU Gen. Ed. Area B1, B3</i>					
This course is a one-semester survey of the principles of general, organic, and biochemistry. Satisfies the chemistry prerequisite of health career programs requiring only one semester of chemistry, including Kinesiology and most nursing programs at CSUs and four-year colleges. It is one option to fulfill the chemistry prerequisite for LMC Microbiology (BIOSC-050). May not be repeated. LR					
Online and Hybrid Sections					
1410	M	5:05-6:10pm	SC2-229	Dehghani, A	Semester
	M	6:20-9:25pm	SC2-235		
	W	5:05-8:15pm	SC2-229		
<i>This course will be taught partially online. Please reserve the listed times in your schedule and your professor will inform you which hours will occur online and which hours will occur in person.</i>					
1169	F	11:10-2:15pm	SC2-235	Alaei, D	Semester
<i>This course will be taught partially online. Please reserve F 11:10am - 2:15pm in your schedule and your professor will inform you which hours will occur online and which hours will occur in person.</i>					
0014	T	12:45-3:55pm	SC2-235	Alaei, D	Semester
<i>This course will be taught partially online. Please reserve T 12:45 - 3:55pm in your schedule and your professor will inform you which hours will occur online and which hours will occur in person.</i>					
9703	TH	7:55-11:00am	BRT-209	Gravert, D	Semester
<i>This course will be taught partially online. Please reserve TH 7:55 - 11 am in your schedule and your professor will inform you which hours will occur online and which hours will occur in person.</i>					
0015	W	6:20-9:25pm	SC2-235	Rachal, E	Semester
<i>This course will be taught partially online. Please reserve W 6:20 - 9:25pm in your schedule and your professor will inform you which hours will occur online and which hours will occur in person.</i>					

CHEM-025	General College Chemistry 1 - 5 Units				
<i>PREREQUISITE: CHEM-006 or (one year of High School chemistry); MATH-029, MATH-030</i>					
<i>LMC Degree: DA</i>					
<i>Transfer: UC; CSU Gen. Ed. Area B1, B3; IGETC Area 5A, 5C; C-ID CHEM 110, C-ID CHEM 120S</i>					
Chemistry 25 is the first semester of a one year sequence focused on the fundamental principles of chemistry that fulfills the general chemistry requirement for students in chemistry, biochemistry, engineering, life science, physics, pre-dental, and pre-medical programs. Students will gain knowledge in the foundations of atomic and molecular structure, nomenclature, physical and chemical changes of matter, fundamentals of chemical reactivity, chemical bonding, thermochemistry and the properties of gases. Throughout the course, skills in critical thinking, problem-solving, analysis skills, and effective learning will be developed. May not be repeated. LR					
Brentwood Center - Online and Hybrid Sections					
9704	MW	9:35-11:00am	BRT-303	Sison, G	Semester
	MW	11:10-2:15pm	BRT-209		
<i>This course will be taught partially online. Please reserve the listed times in your schedule and your professor will inform you which hours will occur online and which hours will occur in person.</i>					
9705	TTH	5:15-6:40pm	BRT-420	Staff, L	Semester
	TTH	6:50-9:55pm	BRT-209		
<i>This course will be taught partially online. Please reserve the listed times in your schedule and your professor will inform you which hours will occur online and which hours will occur in person.</i>					

SEC	DAYS	HOURS	ROOM	INSTRUCTOR	DATES
Online and Hybrid Sections					
4806	MW	7:55-11:00am	SC2-234	Perdrizet, G	Semester
	MW	12:45-2:10pm	SC2-227		
<i>This course will be taught partially online. Please reserve the listed times in your schedule and your professor will inform you which hours will occur online and which hours will occur in person.</i>					
4805	TTH	6:40-9:45pm	SC2-234	Sarin, R	Semester
<i>This course will be taught partially online. Please reserve TTH 6:40 - 9:45pm in your schedule and your professor will inform you which hours will occur online and which hours will occur in person.</i>					
4803	TTH	9:35-11:00am	SC2-227	Capes, M	Semester
	TTH	11:10-2:15pm	SC2-234		
<i>This course will be taught partially online. Please reserve the listed times in your schedule and your professor will inform you which hours will occur online and which hours will occur in person.</i>					
0566	WF	12:45-2:10pm	SC2-229	Peters, N	Semester
	WF	2:20-5:25pm	SC2-234		
<i>This course will be taught partially online. Please reserve the listed times in your schedule and your professor will inform you which hours will occur online and which hours will occur in person.</i>					

CHEM-026	General College Chemistry II - 5 Units				
<i>PREREQUISITE: CHEM-025 or equivalent</i>					
<i>LMC Degree: DA</i>					
<i>Transfer: UC; CSU Gen. Ed. Area B1, B3; IGETC Area 5A, 5C; C-ID CHEM 120S</i>					
CHEM-026 is the second semester of a one year course and fulfills the general chemistry requirement for students in chemistry, biochemistry, engineering, life science, physics, pre-dental, and pre-medical programs. Topics include solutions, colligative properties, equilibrium, acids and bases, kinetics, thermodynamics, electrochemistry, coordination chemistry, nuclear, organic and biological chemistry. Laboratory emphasizes quantitative techniques, including instrumentation, and qualitative analysis. May not be repeated. SC					
Brentwood Center - Online and Hybrid Sections					
9706	MW	7:55-11:00am	BRT-209	Staff, L	Semester
	MW	11:10-12:35pm	BRT-308		
<i>This course will be taught partially online. Please reserve the listed times in your schedule and your professor will inform you which hours will occur online and which hours will occur in person.</i>					
Online and Hybrid Sections					
0580	MW	2:20-5:25pm	SC2-235	Staff, L	Semester
	MW	12:45-2:10pm	SC1-132		
<i>This course will be taught partially online. Please reserve the listed times in your schedule and your professor will inform you which hours will occur online and which hours will occur in person.</i>					
0569	TH	12:45-2:10pm	SC2-225	Sison, G	Semester
	TTH	2:20-5:25pm	SC2-234		
<i>This course will be taught partially online. Please reserve TH 12:45 - 2:10pm and TTH 2:20 - 5:25pm in your schedule and your professor will inform you which hours will occur online and which hours will occur in person.</i>					

CHILD DEVELOPMENT

SEC	DAYS	HOURS	ROOM	INSTRUCTOR	DATES
-----	------	-------	------	------------	-------

CHEM-028 **Organic Chemistry - 5 Units**

PREREQUISITE: CHEM-026

LMC Degree: DA

Transfer: UC; CSU Gen. Ed. Area B1, B3; IGETC Area 5A, 5C; C-ID CHEM 150, C-ID CHEM 160S

CHEM-028 is a study of the physical and chemical properties of organic compounds. The principles and practice of common synthetic and analytical procedures will be introduced. This is the first semester of a two-semester organic chemistry sequence. CHEM-028 explores the chemistry of alkanes, alkenes, alkynes, and alkyl halides, along with stereochemistry and modern techniques of spectroscopy. May not be repeated. LR

Online and Hybrid Sections

0571	MW	7:55-11:00am	SC2-235	Gravert, D	Semester
------	----	--------------	---------	------------	----------

This course will be taught partially online. Please reserve MW 7:55 - 11am in your schedule and your professor will inform you which hours will occur online and which hours will occur in person.

0590	TTH	8:00-9:25am	SC2-229	Yu, E	Semester
	TTH	9:35-12:40pm	SC2-235		

This course will be taught partially online. Please reserve the listed times in your schedule and your professor will inform you which hours will occur online and which hours will occur in person.

CHEM-029 **Organic Chemistry - 5 Units**

PREREQUISITE: CHEM-028

LMC Degree: DA

Transfer: UC; CSU Gen. Ed. Area B1, B3; IGETC Area 5A, 5C; C-ID CHEM 160S

Chemistry 29 is a study of the physical and chemical properties of organic compounds. The principles and practice of common synthetic and analytical procedures will be introduced. This is the second semester of a two-semester Organic Chemistry sequence. CHEM-029 explores the chemistry of aromatics, alcohols, ethers, aldehydes, ketones, carboxylic acids & derivatives, carbonyl substitution & condensation reactions, and selected biomolecules. The techniques of instrumental analysis that were introduced in CHEM-028 will be further explored in the context of these new organic families. May not be repeated. LR

Online and Hybrid Sections

0594	MW	9:35-11:00am	SC2-227	Capes, M	Semester
	MW	11:10-2:15pm	SC2-235		

This course will be taught partially online. Please reserve the listed times in your schedule and your professor will inform you which hours will occur online and which hours will occur in person.

SEC	DAYS	HOURS	ROOM	INSTRUCTOR	DATES
-----	------	-------	------	------------	-------

0573			ONLINE	Carter, C	Semester
------	--	--	--------	-----------	----------

Honors Contract Available This section taught entirely ONLINE for 3.375 hours each week. A reliable internet connection and computer are required, as well as basic knowledge of computer operations and applications. Email instructor at ccarter@losmedanos.edu if you have questions.

CHDEV-010 **Child Growth and Development - 3 Units**

ADVISORY: Eligibility for ENGL-100

LMC Degree: ADR: Social and Behavioral Sciences; DA

Transfer: UC; CSU Gen. Ed. Area D, E; IGETC Area 4G; C-ID CDEV 100

This course examines the major physical, psychosocial, and cognitive/language developmental milestones for children, both typical and atypical, from conception through adolescence. There will be an emphasis on interactions between maturational processes and environmental factors while studying developmental theories and research methodologies. Students will observe children, evaluate individual differences and analyze characteristics of development at various stages. May not be repeated. SC

Online and Hybrid Sections

0359			ONLINE	Ratkewicz, V	Semester
------	--	--	--------	--------------	----------

This is an ONLINE section for 3.375 hours each week. Email instructor at vratkewicz@losmedanos.edu if you have questions. Honors Contract Available

0430			ONLINE	Jones, E	Semester
------	--	--	--------	----------	----------

This is an ONLINE section for 3.375 hours each week. Email instructor at ejones@losmedanos.edu if you have questions. Honors Contract Available

0431			ONLINE	Bell-Dent, D	Semester
------	--	--	--------	--------------	----------

This section taught entirely ONLINE for 3.375 hours each week. A reliable internet connection and computer are required, as well as basic knowledge of computer operations and applications.

0432			ONLINE	Bell-Dent, D	Semester
------	--	--	--------	--------------	----------

This section taught entirely ONLINE for 3.375 hours each week. A reliable internet connection and computer are required, as well as basic knowledge of computer operations and applications.

0433			ONLINE	Blinderman, E	Semester
------	--	--	--------	---------------	----------

This is an ONLINE section for 3.375 hours each week. Email instructor at eblinderman@losmedanos.edu if you have questions.

0434			ONLINE	Staff, L	Semester
------	--	--	--------	----------	----------

This is an ONLINE section for 3.375 hours each week.

0435			ONLINE	Herndon, C	Semester
------	--	--	--------	------------	----------

This is an ONLINE section for 3.375 hours each week. Email instructor at cherndon@losmedanos.edu if you have questions.

1402			ONLINE	Herndon, C	Semester
------	--	--	--------	------------	----------

This section taught entirely ONLINE for 3.375 hours each week. A reliable internet connection and computer are required, as well as basic knowledge of computer operations and applications.

9519			ONLINE	Hunt, C	Semester
------	--	--	--------	---------	----------

This is an ONLINE section for 3.375 hours each week. Email instructor at chunt@losmedanos.edu if you have questions. Honors Contract Available

9644			ONLINE	Hunt, C	Semester
------	--	--	--------	---------	----------

This is an ONLINE section for 3.375 hours each week. Email instructor at chunt@losmedanos.edu if you have questions.

0444			ONLINE	Raymer, A	Semester
------	--	--	--------	-----------	----------

This is an ONLINE section for 3.375 hours each week. Email instructor at araymer@losmedanos.edu if you have questions.

9621			ONLINE	Staff, L	Semester
------	--	--	--------	----------	----------

This is an ONLINE section for 3.375 hours each week.

CHILD DEVELOPMENT

CHDEV-001 **Principles and Practices of Teaching Young Children - 3 Units**

ADVISORY: Eligibility for ENGL-100

LMC Degree: DA

Transfer: CSU; C-ID ECE 120

An examination of the underlying theoretical principles of developmentally appropriate practices applied to early childhood care and education programs and environments, emphasizing the key role of relationships, play, constructive adult-child interactions, and teaching strategies in supporting physical, social, creative and intellectual development for all children. This course includes a review of the historical roots of early childhood programs and the evolution of the professional practices promoting advocacy, ethics and professional identity. May not be repeated. SC

Online and Hybrid Sections

0429			ONLINE	Staff, L	Semester
------	--	--	--------	----------	----------

This is an ONLINE section for 3.375 hours each week. Honors Contract Available

0572			ONLINE	Blinderman, E	Semester
------	--	--	--------	---------------	----------

This is an ONLINE section for 3.375 hours each week. Email instructor at eblinderman@losmedanos.edu if you have questions. Honors Contract Available

► **Continued next column**

SEC	DAYS	HOURS	ROOM	INSTRUCTOR	DATES
CHDEV-020	Child, Family and Community - 3 Units				
<i>ADVISORY: Eligibility for ENGL-095</i>					
<i>LMC Degree: ADR: Social and Behavioral Sciences; DA</i>					
<i>Transfer: UC; CSU Gen. Ed. Area D; C-ID CDEV 110</i>					
This course examines the development of a psycho-social understanding of the child as a member of the family and as part of the community; patterns of family living in contemporary society; roles and interrelationships; diversity in both the family, community and the issues that go along with it. Required for CHDEV majors. Satisfies Dept. of Social Services Category II. May not be repeated. SC					
Online and Hybrid Sections					
1033		ONLINE		Rivera, O	Semester
<i>This is an ONLINE section for 3.375 hours each week.</i>					
<i>Email instructor at orivera@losmedanos.edu if you have questions.</i>					
<i>Honors Contract Available</i>					
1038		ONLINE		Jones, E	Semester
<i>This is an ONLINE section for 3.375 hours each week.</i>					
<i>Email instructor at ejones@losmedanos.edu if you have questions.</i>					
<i>Honors Contract Available</i>					
9647		ONLINE		Rivera, O	Semester
<i>This is an ONLINE section for 3.375 hours each week.</i>					
<i>Email instructor at orivera@losmedanos.edu if you have questions.</i>					

CHDEV-022 **Relationship Based Discipline Strategies for Children - 2 Units**

ADVISORY: Eligibility for ENGL-100

LMC Degree: DA

Transfer: CSU

The course is designed for early childhood education students, educators or parents who work with or interact with children in a classroom or family setting. Students will learn how to differentiate between compliance and relationship-based discipline methods, implement relationship-based discipline strategies, and identify children's needs based on Maslow's Hierarchy of Needs. Other topics covered include brain development, rewards and praise, and conflict resolution. May not be repeated. SC

Online and Hybrid Sections

1035		ONLINE		Townsend, J	Semester
<i>This section taught entirely ONLINE for 2.25 hours each week. A reliable internet connection and computer are required, as well as basic knowledge of computer operations and applications.</i>					
<i>Email instructor at jtownsend@losmedanos.edu if you have questions.</i>					

CHDEV-030 **Trauma Informed Practitioner: Foundations - 3 Units**

ADVISORY: Eligibility for ENGL-100

LMC Degree: DA

Transfer: CSU

This course is the first in a two-course series on becoming a trauma informed practitioner. The course is designed for early childhood education students, teachers, parents or support service providers who work with or interact with children who have experienced trauma or who have high social emotional needs. Students will learn the neurobiology of trauma and how that impacts all domains of development, how to implement trauma informed relationship-based strategies, identify children's needs based on Maslow's Hierarchy of Needs, and write a case study. May not be repeated. SC

Online and Hybrid Sections

1107		ONLINE		Townsend, J	Semester
<i>This section taught entirely ONLINE for 3.375 hours each week. A reliable internet connection and computer are required, as well as basic knowledge of computer operations and applications.</i>					
<i>Email instructor at jtownsend@losmedanos.edu if you have questions.</i>					
1121		ONLINE		Townsend, J	Semester
<i>This is an ONLINE section for 3.375 hours each week. Email instructor at jtownsend@losmedanos.edu if you have questions.</i>					

SEC	DAYS	HOURS	ROOM	INSTRUCTOR	DATES
CHDEV-040	Infant and Toddler Care and Development - 3 Units				
<i>ADVISORY: Eligibility for ENGL-100</i>					
<i>LMC Degree: DA</i>					
<i>Transfer: CSU</i>					
This is one of two courses to meet the Infant Toddler Specialization for the Child Development Permit. This course covers growth and developmental milestones of infants and toddlers. Components of providing quality group care for the very young, including developmentally appropriate practices, the design of effective environments, staff characteristics, and activities which encourage development are included. Satisfies Department of Social Services category IV. May not be repeated. SC					
Online and Hybrid Sections					
0587		ONLINE		Ratkewicz, V	Semester
<i>This is an ONLINE section for 3.375 hours each week. Email instructor at vratkewicz@losmedanos.edu if you have questions.</i>					

CHDEV-050 **Teaching in a Diverse Society - 3 Units**

ADVISORY: Eligibility for ENGL-100

LMC Degree: ADR: Ethnic/Multicultural Studies; DA

Transfer: CSU Gen. Ed. Area D; C-ID ECE 230

Examination of the development of social identities in diverse settings including theoretical and practical implications of oppression and privilege as they apply to young children, families, programs, classrooms and teaching. Various inclusive classroom strategies will be explored emphasizing culturally and linguistically appropriate anti-bias and multicultural approaches supporting all children in becoming competent members of a diverse society. Course includes self-examination and reflection on issues related to social identity, stereotypes and bias, social and educational access, media and schooling. May not be repeated. SC

Online and Hybrid Sections

1022		ONLINE		Raymer, A	Semester
<i>This is an ONLINE section for 3.375 hours each week. Email instructor at araymer@losmedanos.edu if you have questions.</i>					
9626		ONLINE		Staff, L	Semester
<i>This is an ONLINE section for 3.375 hours each week.</i>					
1090		ONLINE		Townsend, J	Semester
<i>This section taught entirely ONLINE for 3.375 hours each week. A reliable internet connection and computer are required, as well as basic knowledge of computer operations and applications.</i>					
<i>Email instructor at jtownsend@losmedanos.edu if you have questions.</i>					
1093		ONLINE		Townsend, J	Semester
<i>This section taught entirely ONLINE for 3.375 hours each week. A reliable internet connection and computer are required, as well as basic knowledge of computer operations and applications.</i>					
<i>Email instructor at jtownsend@losmedanos.edu if you have questions.</i>					
1027		ONLINE		Staff, L	Semester
<i>This is an ONLINE section for 3.375 hours each week.</i>					

COMPUTER SCIENCE

SEC	DAYS	HOURS	ROOM	INSTRUCTOR	DATES
-----	------	-------	------	------------	-------

CHDEV-055				Curriculum and Strategies for Children with Special Needs - 3 Units	
-----------	--	--	--	--	--

ADVISORY: Eligibility for ENGL-100

LMC Degree: DA

Transfer: CSU

This is one of two courses to meet the Children with Special Needs Specialization for the Child Development Permit. The course focuses on learning about young children with developmental disabilities and those who are at risk. It will include discussions of the following: special education laws, special education terminology, typical and atypical patterns of development, specialized services and contemporary issues and challenges. Several class sessions will be devoted to the understanding of developmental delays and specific disabilities, such as, autism, sensory impairments, and the effects of pre-natal substance exposure. May not be repeated. SC

Online and Hybrid Sections

0575	ONLINE	Jones, E	Semester
------	--------	----------	----------

This section taught entirely ONLINE for 3.375 hours each week. A reliable internet connection and computer are required, as well as basic knowledge of computer operations and applications. Email instructor at ejones@losmedanos.edu if you have questions.

CHDEV-065				Health, Safety, and Nutrition in Early Childhood Programs - 3 Units	
-----------	--	--	--	--	--

PREREQUISITE: CHDEV-001

ADVISORY: Eligibility for ENGL-100

LMC Degree: DA

Transfer: CSU; C-ID ECE 220

This course provides an introduction to the laws, standards, policies, procedures, and curriculum related to child health safety and nutrition in educational settings. The key components that ensure physical health, mental health, and safety for both children and staff are identified, along with the importance of collaboration with families and health professionals. There is a focus on integrating the concepts into everyday planning and practices in programs for young children. May not be repeated. SC

Online and Hybrid Sections

0579	ONLINE	Rowe, D	Semester
------	--------	---------	----------

This is an ONLINE section for 3.375 hours each week. Email instructor at drowe@losmedanos.edu if you have questions. Honors Contract Available

1111	ONLINE	Staff, L	Semester
------	--------	----------	----------

This is an ONLINE section for 3.375 hours each week.

CHDEV-095				Administration of Early Childhood Programs - 3 Units	
-----------	--	--	--	---	--

PREREQUISITE: CHDEV-001

ADVISORY: Eligibility for ENGL-100

LMC Degree: DA

Transfer: CSU

This course covers the basic principles and practices of administering an early childhood program. Major topics include types of programs, nutrition and menu planning, budgeting, staffing, Federal and State regulations and requirements and creating safe learning environments. This course is required for the Children's Center Supervision Permit from the State of California and satisfies the Department of Social Services Category UI requirement. May not be repeated. SC

Online and Hybrid Sections

0761	ONLINE	Carter, C	Semester
------	--------	-----------	----------

This section taught entirely ONLINE for 3.375 hours each week. A reliable internet connection and computer are required, as well as basic knowledge of computer operations and applications.

SEC	DAYS	HOURS	ROOM	INSTRUCTOR	DATES
-----	------	-------	------	------------	-------

CHDEV-170				Occupational Work Experience Education in Child Development - 1-4 Units	
-----------	--	--	--	--	--

PREREQUISITE: Approved online application

ADVISORY: Eligibility for ENGL-095

LMC Degree: DA

Transfer: CSU

This course is for students whose work is related to their major. Occupational Work Experience Education provides students with opportunities to develop marketable skills in preparation for employment or advancement within their current job. To participate in cooperative work experience education, students must be employed or formally volunteer and undertake new or expanded responsibilities. Students, with faculty and employer approval, will develop and successfully complete one learning objective for each unit of credit in which they enroll. Additionally, students must work 75 paid hours or 60 non-paid hours for each unit of credit earned. Students may earn up to 8 units per semester and may repeat for a maximum of 16 units of occupational work experience during community college attendance which may be applied as electives toward graduation. SC

Online and Hybrid Sections

0868	ONLINE	Jones, E	Semester
------	--------	----------	----------

COMPUTER SCIENCE

COMSC-010				Computer Network Fundamentals - 3 Units	
-----------	--	--	--	--	--

ADVISORY: Eligibility for ENGL-100

LMC Degree: DA

Transfer: CSU

This course introduces the architecture, structure, functions, components, and models of the Internet and other computer networks. The principles and structure of IP (Internet Protocol) addressing and the fundamentals of Ethernet concepts, media, and operations are introduced to provide a foundation for further study of computer networks. It uses the OSI (Open Systems Interconnection) and TCP (Transmission Control Protocol) layered models to examine the nature and roles of protocols and services at the application, network, data link, and physical layers. May not be repeated. LR

Online and Hybrid Sections

0883	ONLINE	Young, D	Semester
------	--------	----------	----------

This is an ONLINE section for 5.625 hours each week. Email instructor at dyoung@losmedanos.edu if you have questions.

COMSC-011				Systems and Network Administration - 3 Units	
-----------	--	--	--	---	--

ADVISORY: Eligibility for ENGL-100; COMSC-040

LMC Degree: DA

Transfer: CSU

This course will provide a student with the knowledge and skills required to build, maintain, troubleshoot and support server hardware and software technologies. The student will be able to identify environmental issues; understand and comply with disaster recovery and physical / software security procedures; become familiar with industry terminology and concepts; understand server roles / specialization's and interaction within the overall computing environment. May not be repeated. LR

Online and Hybrid Sections

0885	ONLINE	Young, D	Semester
------	--------	----------	----------

This is an ONLINE section for 5.625 hours each week. Email instructor at dyoung@losmedanos.edu if you have questions.

► *Continued next page*

SEC	DAYS	HOURS	ROOM	INSTRUCTOR	DATES
COMSC-012	Introduction to Information Systems Security - 3 Units				
<i>ADVISORY: Eligibility for ENGL-100; COMSC-010</i>					
<i>LMC Degree: DA</i>					
<i>Transfer: CSU</i>					
An introduction to the fundamental principles and topics of Information Technology Security and Risk Management at the organizational level. It addresses hardware, software, processes, communications, applications, and policies and procedures with respect to organizational Cybersecurity and Risk Management. Preparation for the CompTIA Security+ certification exams. May not be repeated. LR					
Online and Hybrid Sections					
0884		ONLINE		Young, D	Semester
<i>This is an ONLINE section for 5.625 hours each week. Email instructor at dyoung@losmedanos.edu if you have questions.</i>					

COMSC-030	Web Site Development-Part I - 1.5 Units				
<i>ADVISORY: Eligibility for ENGL-100</i>					
<i>LMC Degree: DA</i>					
<i>Transfer: CSU</i>					
This course will teach students how to program web pages for the Internet using HTML and XHTML, and other web software programs. Understanding the structure of HTML and XHTML is essential to edit and troubleshoot web sites. The course also includes web site design and layout, how Internet web sites perform, and how to create a web site for a business, eBay, educational, a nonprofit organization, or personal use. May not be repeated. SC					
Online and Hybrid Sections					
9544		ONLINE		Mistal, J	8/26-10/14
<i>This is an ONLINE section for 3.375 hours each week. Email instructor at jmistal@losmedanos.edu if you have questions.</i>					

COMSC-031	Web Site Development - Part II - 1.5 Units				
<i>ADVISORY: COMSC-030 or have experience with the Internet or experience with web-development</i>					
<i>LMC Degree: DA</i>					
<i>Transfer: CSU</i>					
This course is an introduction to different web designing software programs used to design a web site. It covers the layout and organizing of content, photos, video, sounds and graphics on a web page, selecting a domain name, finding a web host, and how to upload web pages to the Internet. Students will design a web site for their business, educational, non-profit, or personal use. May not be repeated. SC					
Online and Hybrid Sections					
9545		ONLINE		Mistal, J	10/21-12/9
<i>This is an ONLINE section for 3.375 hours each week. Email instructor at jmistal@losmedanos.edu if you have questions.</i>					

COMSC-037	Help Desk Customer Technical Support - 3 Units				
<i>ADVISORY: COMSC-040</i>					
<i>LMC Degree: DA</i>					
<i>Transfer: CSU</i>					
A basic course in the skills and tools required for entry level I/T support specialist positions. This includes how to analyze computer related problems and formulate action plans; best practices in communicating with end users; and using diagnostics tools. In addition, students will learn soft skills to improve employability in the I/T sector. May not be repeated. LR					
Online and Hybrid Sections					
0945		ONLINE		Jones, S	Semester
<i>This is an ONLINE section for 6.75 hours each week. Email instructor at sajones@losmedanos.edu if you have questions.</i>					

SEC	DAYS	HOURS	ROOM	INSTRUCTOR	DATES
COMSC-040	Introduction to Computer and Information Systems - 4 Units				
<i>ADVISORY: Eligibility for ENGL-100</i>					
<i>LMC Degree: DA</i>					
<i>Transfer: CSU</i>					
Examination of information systems and their role in business. Focus on information systems, database management systems, networking, e-commerce, ethics and security, computer systems hardware and software components. Application of these concepts and methods through hands-on projects in the fundamentals of computer programming and developing computer-based solutions to business problems. May not be repeated. LR					
Online and Hybrid Sections					
7912		ONLINE		Figliulo, M	Semester
<i>This is an ONLINE section for 6.75 hours each week. Email instructor at mfigliulo@losmedanos.edu if you have questions.</i>					
7911		ONLINE		Figliulo, M	Semester
<i>This is an ONLINE section for 6.75 hours each week. Email instructor at mfigliulo@losmedanos.edu if you have questions.</i>					
7910		ONLINE		Giambattista, L	Semester
<i>This is an ONLINE section for 6.75 hours each week. Email instructor at lgiambattista@losmedanos.edu if you have questions.</i>					
7909		ONLINE		Stanton, K	Semester
<i>This is an ONLINE section for 6.75 hours each week. Email instructor at kstanton@losmedanos.edu if you have questions.</i>					

COMSC-044	Introduction to C++ Programming - 3 Units				
<i>ADVISORY: COMSC-040 or 041; eligibility for ENGL-100</i>					
<i>LMC Degree: DA</i>					
<i>Transfer: UC; CSU</i>					
This course is designed to be an introduction to the C programming language. We use a C ++ text because C++ is a subset of C and is an object-oriented language. C++ has evolved into one of the leading programming languages in the computer software industry. C++ compilers are available on all platforms ranging from micro-computers to mainframes. The course will include structured program design, programming style, documentation, modular design, code reusability, program verification and testing, data abstraction, information hiding, and data structuring. Problems will come from the areas of business. May not be repeated. SC					
Online and Hybrid Sections					
0910		ONLINE		Littlefield, W	Semester
<i>This is an ONLINE section for 3.375 hours each week. Email instructor at wlittlefield@losmedanos.edu if you have questions.</i>					

COMSC-051	Java for Programmers - 3 Units				
<i>ADVISORY: COMSC-040 or equivalent; eligibility for ENGL-100</i>					
<i>LMC Degree: DA</i>					
<i>Transfer: UC; CSU</i>					
This course is an introduction to Java programming which is used by companies of all sizes as the main programming language to develop various applications and projects worldwide. Students will be introduced to the basic skills needed to write, compile, and run simple Java applications. Topics covered are project designing, object-oriented programming, console applications, graphics applications and many other elements of the Java language. May not be repeated. SC					
Online and Hybrid Sections					
1306		ONLINE		Mistal, J	Semester
<i>This is an ONLINE section for 5.625 hours each week. Email instructor at jmistal@losmedanos.edu if you have questions.</i>					

COMPUTER SCIENCE

SEC	DAYS	HOURS	ROOM	INSTRUCTOR	DATES
COMSC-091	Information & Communication Technology Essentials - 4 Units				
<i>ADVISORY: COMSC-040, or working knowledge of PC systems and operating systems; eligibility for ENGL-100</i>					
<i>LMC Degree: DA</i>					
<i>Transfer: CSU</i>					
This course provides an introduction to the computer hardware and software skills needed to help meet the growing demand for entry-level ICT professionals. The fundamentals of computer hardware and software as well as advanced concepts such as security, networking, and the responsibilities of an ICT professional will be introduced. Preparation for CompTIA's A+ certification exam. May not be repeated. LR					
Online and Hybrid Sections					
0848		ONLINE		Lipscomb, J	Semester
<i>This is an ONLINE section for 6.75 hours each week. Email instructor at jlipscomb@losmedanos.edu if you have questions.</i>					

COMSC-111	Gaming: Beginning Illustration and Storyboarding - 3 Units				
<i>ADVISORY: COMSC-040; eligibility for ENGL-100</i>					
<i>LMC Degree: DA</i>					
<i>Transfer: CSU</i>					
An introduction to the array of graphics required for the conceptual stage of game development. Students will learn that creating graphics for a game is like creating a virtual world. Topics include basic game design, game charts, thumbnail sketches, story boards, level layouts, environmental illustrations, character designs, and the designing of graphical user interfaces. May not be repeated. SC					
Online and Hybrid Sections					
0928		ONLINE		Stanton, K	Semester
<i>This is an ONLINE section for 4.5 hours each week. Email instructor at kstanton@losmedanos.edu if you have questions.</i>					

COMSC-120	Computer Forensics Fundamentals - 3 Units				
<i>ADVISORY: COMSC-040; eligibility for ENGL-100</i>					
<i>LMC Degree: DA</i>					
<i>Transfer: CSU</i>					
This course is an introduction to the methods used to properly conduct a computer forensics investigation beginning with a discussion of ethics, while mapping to the objectives of the International Association of Computer Investigative Specialists (IACIS) certification. Topics covered include an overview of computer forensics as a profession; the computer investigation process; understanding operating systems boot processes and disk structures; data acquisition and analysis; technical writing; and a review of familiar computer forensics tools. May not be repeated. LR					
Online and Hybrid Sections					
0926		ONLINE		Jones, S	Semester
<i>This is an ONLINE section for 5.625 hours each week. Email instructor at sajones@losmedanos.edu if you have questions.</i>					

SEC	DAYS	HOURS	ROOM	INSTRUCTOR	DATES
COMSC-122	Programming Concepts & Methodologies I - 3 Units				
<i>ADVISORY: Eligibility for ENGL-100</i>					
<i>LMC Degree: DA</i>					
<i>Transfer: UC; CSU; C-ID COMP 122</i>					
This course introduces the discipline of computer science with practical hands-on problem solving using a "high-level" computer programming language. The course will include basic syntax and semantics of a "high-level" language, variables, types, expressions, assignment, basic computation, simple I/O, conditional and iterative control structures, functions and parameter passing, structured decomposition, program design, programming style, algorithms and problem solving strategies, overview of programming languages, binding, visibility, scoping, and lifetime management. May not be repeated. SC					
Online and Hybrid Sections					
0939		ONLINE		Littlefield, W	Semester
<i>This is an ONLINE section for 3.375 hours each week. Email instructor at wlittlefield@losmedanos.edu if you have questions.</i>					
0940		ONLINE		Giambattista, L	Semester
<i>This is an ONLINE section for 3.375 hours each week. Email instructor at lgiambattista@losmedanos.edu if you have questions.</i>					
0950		ONLINE		Littlefield, W	Semester
<i>This is an ONLINE section for 3.375 hours each week. Email instructor at wlittlefield@losmedanos.edu if you have questions.</i>					

COMSC-132	Programming Concepts & Methodologies II - 3 Units				
<i>PREREQUISITE: COMSC-122 or equivalent</i>					
<i>ADVISORY: Eligibility for ENGL-100</i>					
<i>LMC Degree: DA</i>					
<i>Transfer: UC; CSU; C-ID COMP 132</i>					
This course covers techniques relevant to program design and selection of data structures for larger programs. Topics covered include design techniques, effective use of recursion, algorithmic efficiency and O-notation, linked-lists, stacks, queues, trees, hash tables, heaps, graphs and sorting and searching techniques. Extensive programming of a variety of data structures is required. May not be repeated. SC					
Online and Hybrid Sections					
0949		ONLINE		Giambattista, L	Semester
<i>This is an ONLINE section for 3.375 hours each week. Email instructor at lgiambattista@losmedanos.edu if you have questions.</i>					

COMSC-170	Occupational Work Experience Education in Computer Science - 1-4 Units				
<i>PREREQUISITE: Approved online application</i>					
<i>ADVISORY: Eligibility for ENGL-095</i>					
<i>LMC Degree: DA</i>					
<i>Transfer: CSU</i>					
This course is for students whose work is related to their major. Occupational Work Experience Education provides students with opportunities to develop marketable skills in preparation for employment or advancement within their current job. To participate in cooperative work experience education, students must be employed or formally volunteer and undertake new or expanded responsibilities. Students, with faculty and employer approval, will develop and successfully complete one learning objective for each unit of credit in which they enroll. Additionally, students must work 75 paid hours or 60 non-paid hours for each unit of credit earned. Students may earn up to 8 units per semester and may repeat for a maximum of 16 units of occupational work experience during community college attendance which may be applied as electives toward graduation. SC					
Online and Hybrid Sections					
0809		ONLINE		Jones, S	Semester

SEC	DAYS	HOURS	ROOM	INSTRUCTOR	DATES
-----	------	-------	------	------------	-------

CONSTRUCTION- NONCREDIT

CONST-010N Construction Pre-Apprenticeship Fundamentals - 0 Unit

LMC Degree: NC

This noncredit course is based on the Multi-Craft Core Curriculum (MC3) developed and approved by the Building Trades National Apprenticeship and Training Committee. This comprehensive pre-apprenticeship curriculum presents an introduction to the construction industry and trades awareness, construction health and safety, tools and materials, heritage of the American worker, diversity in the construction industry, blueprint reading, and employability skills. This course is part of a certificate that provides students with nationally-recognized industry credentials to address in-demand workforce skills. P/NP/SP

Online and Hybrid Sections

3021	MW	6:40-9:30pm	CC3-505	Staff, L	Semester
------	----	-------------	---------	----------	----------

This course will be taught partially online. Please reserve the listed times in your schedule and your professor will inform you which hours will occur online and which hours will occur in person. This course is part of the Construction Pre-Apprenticeship program and requires enrollment in CONST-012N-3022 and MATH-009N-1461.

CONST-012N Applied Construction Pre-Apprenticeship Skills - 0 Unit

LMC Degree: NC

This course provides students with hands-on experience in the construction trades. Students will participate in individual and/or group projects on and off-campus, building a variety of small residential type structures. This course is part of a certificate that provides students with nationally-recognized industry credentials to address in-demand workforce skills. P/NP/SP

Weekend Course

3022	S	9:00-11:50am 12:30-3:20pm	CC3-506	Staff, L	Semester
------	---	------------------------------	---------	----------	----------

This course will be taught partially online. Please reserve the listed times in your schedule and your professor will inform you which hours will occur online and which hours will occur in person. This course is part of the Construction Pre-Apprenticeship program and requires enrollment in CONST-010N-3021 and MATH-009N-1461.

COOPERATIVE EDUCATION

COOP-160 General Work Experience Education - 1-4 Units

PREREQUISITE: Approved Application

ADVISORY: Eligibility for ENGL-095

LMC Degree: DA

Transfer: CSU

This course is for students whose work is not related to their major. General Work Experience Education provides students with opportunities to develop marketable skills in preparation for employment or advancement within their current job. To participate in cooperative work experience education, students must be employed and undertake new or expanded responsibilities. Students, with faculty and employer approval, will develop and successfully complete one learning objective for each unit of credit in which they enroll. Additionally, students must work 75 paid hours or 60 non-paid hours for each unit of credit earned. Students may earn a maximum of sixteen units of general work experience during community college attendance which may be applied as electives toward graduation. SC

Online and Hybrid Sections

0819	ONLINE	Perez-Nicholas, C	Semester
0881	ONLINE	Almassey, N	Semester

SEC	DAYS	HOURS	ROOM	INSTRUCTOR	DATES
-----	------	-------	------	------------	-------

COOP-170 Occupational Work Experience Education - 1-4 Units

PREREQUISITE: Approved application

ADVISORY: Eligibility for ENGL-095

LMC Degree: DA

Transfer: CSU

This course is for students whose work is related to their major. Occupational Work Experience Education provides students with opportunities to develop marketable skills in preparation for employment or advancement within their current job. To participate in cooperative work experience education, students must be employed and undertake new or expanded responsibilities. Students, with faculty and employer approval, will develop and successfully complete one learning objective for each unit of credit in which they enroll. Additionally, students must work 75 paid hours or 60 non-paid hours for each unit of credit earned. Students may earn a maximum of 16 units of occupational work experience during community college attendance which may be applied as electives toward graduation. SC

Online and Hybrid Sections

0827	ONLINE	Perez-Nicholas, C	Semester
------	--------	-------------------	----------

COUNSELING

COUNS-030 Orientation to College - 1.5 Units

ADVISORY: Completion of the LMC Assessment Test or Multiple Measures Assessment (MMAP) for English and Math or equivalent

LMC Degree: DA

Transfer: CSU

This course is designed for first-time students to understand navigating the higher educational system, orientation to Los Medanos College and develop skills for success in the online classroom. We will cover academic policies, resources, academic programs and services; introduction LMC's majors, degrees and transfer opportunities. The class will focus on academic goal completion, California system of higher education; standards of scholarship, formation of a comprehensive educational plan. The course covers topics including: use of student services, online learning readiness, LMC certificates, associate degrees, and requirements for transfer. May not be repeated. SC

Online and Hybrid Sections

4003	ONLINE	Staff, L	8/26-5/12
------	--------	----------	-----------

This is completely ONLINE. This section is part of the College Connect program and is designed for students from Antioch High School. This section requires mandatory concurrent enrollment in PHIL-150-4023.

4004	ONLINE	Staff, L	8/26-5/12
------	--------	----------	-----------

This section is completely ONLINE. This section is part of the College Connect program and is designed for students from Pittsburg High School. This section requires mandatory concurrent enrollment in JOURN-100-4019.

4009	ONLINE	Staff, L	8/26-5/12
------	--------	----------	-----------

This section is completely ONLINE. This section is part of the College Connect program and is designed for students from Pittsburg High School. This section requires mandatory concurrent enrollment in ADJUS-110-4017.

0908	ONLINE	Padilla, E	8/31-10/16
------	--------	------------	------------

This is an ONLINE section for 3.857 hours each week. Email epadilla@losmedanos.edu if you have questions.

0913	ONLINE	Ramirez-Godinez, S	8/31-9/24
------	--------	--------------------	-----------

This is an ONLINE section for 6.75 hours each week. Email sramirez@losmedanos.edu if you have questions.

0902	ONLINE	Ramirez-Godinez, S	10/19-11/13
------	--------	--------------------	-------------

This is an ONLINE section for 6.75 hours each week. Email sramirez@losmedanos.edu if you have questions.

COUNSELING

SEC	DAYS	HOURS	ROOM	INSTRUCTOR	DATES
COUNS-032 Introduction to Career Exploration - 1.5 Units					
<i>LMC Degree: DA</i>					
<i>Transfer: CSU</i>					
This course is an intense career exploration designed to engage students in their own career development. Topics include how to realistically assess, review, and interpret various areas such as interests, attitudes, values, priorities, skills and strengths, goals, and career options in the current job market. This course also covers financial literacy. May not be repeated. P/NP					
Online and Hybrid Sections					
0935	T	5:05-6:30pm	ONLINE	Santana, C	8/24-10/16
<i>Mandatory meetings will be held online on 8/25, 9/1, 9/22, and 10/6 from 5:05-6:30pm, with an additional 2.67 hours per week via canvas. Email instructor for additional information at csantana@losmedanos.edu if you have questions.</i>					
4005			ONLINE	Strickland-Ramsay, M	8/25-10/15
<i>This section is completely ONLINE. Email instructor for additional information at mstrickland@losmedanos.edu if you have questions. This section is designed for students at Black Diamond High School.</i>					
0925			ONLINE	Wright, S	8/31-10/16
<i>This is an ONLINE section for 3.857 hours each week. Email swright@losmedanos.edu if you have questions.</i>					
4006			ONLINE	Staff, L	9/1-11/5
<i>This section is completely ONLINE. This section designed for students at Freedom High School only.</i>					
4007			ONLINE	Abono, S	9/1-11/5
<i>This section is completely ONLINE. Email instructor for additional information at sabono@losmedanos.edu if you have questions. This section is designed for students at Liberty High School only.</i>					
4008			ONLINE	Campos, D	9/1-11/5
<i>This section is completely ONLINE. Email instructor for additional information at dcampos@losmedanos.edu if you have questions. This section is designed for students at Heritage High School only.</i>					
0903			ONLINE	Wright, S	10/19-12/4
<i>This is an ONLINE section for 3.857 hours each week. Email swright@losmedanos.edu if you have questions.</i>					

COUNS-033 Transfer Planning - 1.5 Units

LMC Degree: DA

Transfer: CSU

This course enables students to become active participants in planning their continuing education by providing students with information necessary to evaluate universities, plan required coursework, explore housing, financial aid, and to familiarize themselves with programs and services offered at universities. May not be repeated. SC

Online and Hybrid Sections

1049			ONLINE	Westbrook, N	9/28-11/6
<i>This is an ONLINE section for 4.5 hours each week. Email nwestbrook@losmedanos.edu if you have questions.</i>					
1031			ONLINE	Westbrook, N	10/19-11/25
<i>This is an ONLINE section for 4.5 hours each week. Email nwestbrook@losmedanos.edu if you have questions.</i>					

SEC	DAYS	HOURS	ROOM	INSTRUCTOR	DATES
COUNS-034 College Success - 1.5 Units					
<i>LMC Degree: DA</i>					
<i>Transfer: CSU</i>					
This course is designed to help students develop the critical thinking skills and personal confidence necessary to succeed in college. Topics will include problem solving techniques, learning styles, time- management, goal-setting, study skills and test-taking strategies, stress management and LMC support services. May not be repeated. P/NP					
Online and Hybrid Sections					
0927			ONLINE	Westbrook, N	8/31-10/16
<i>This is an ONLINE section for 3.857 hours each week. Email nwestbrook@losmedanos.edu if you have questions.</i>					
1459			ONLINE	Wright, S	10/19-12/4
<i>This is an ONLINE section for 3.857 hours each week. Email swright@losmedanos.edu if you have questions.</i>					
1443			ONLINE	Lindgren, H	10/20-12/10
<i>This is an ONLINE section for 3.875 hours each week. Email instructor at hlindgren@losmedanos.edu if you have questions.</i>					
1442	T	5:05-6:30pm	ONLINE	Santana, C	10/20-12/10
<i>Mandatory meetings will be held online on 10/20, 10/27, 11/17, 12/1, and 12/8 from 5:05-6:30pm, with an additional 2.49 hours per week via canvas. Email instructor for additional information at csantana@losmedanos.edu if you have questions.</i>					

COUNS-035 Theories and Application of Learning in College - 3 Units

LMC Degree: DA

Transfer: UC; CSU Gen. Ed. Area E

This course provides students with theoretical and pragmatic solutions to the demands of being a college student. Topics include principles of adult learning, psychosocial and biological underpinnings, and everyday practices for succeeding in higher education. Students will learn to evaluate their own study methods and maximize them for personal success. This course is designed to fulfill Area E under CSU requirements (Lifelong Learning and Self-development). May not be repeated. SC

Online and Hybrid Sections

0944			ONLINE	Westbrook, N	Semester
<i>This is an ONLINE section for 3.375 hours each week. Email nwestbrook@losmedanos.edu if you have questions.</i>					
9617	W	7:00-8:30pm	ONLINE	Ghiselli, N	Semester
<i>Mandatory meetings will be held online every Wednesday from 7:00-8:30pm, with an additional 1.875 hours per week via canvas. Email instructor for additional information at nghiselli@losmedanos.edu if you have questions.</i>					
0941			ONLINE	Ramirez-Godinez, S	10/26-12/4
<i>This is an ONLINE section for 9 hours each week. Email SRamirez@losmedanos.edu if you have questions.</i>					

Online Cybersession

3508			CYBER	Mack, M	12/7-1/4
<i>This is an ONLINE section during Cybersession for 13.5 hours each week. Email mmack@losmedanos.edu if you have questions.</i>					

SEC	DAYS	HOURS	ROOM	INSTRUCTOR	DATES
-----	------	-------	------	------------	-------

COUNS-036 Career & Life Planning - 3 Units

ADVISORY: Eligibility for ENGL-100 or equivalent

LMC Degree: DA

Transfer: UC; CSU Gen. Ed. Area E

In this course students will engage in in-depth career and life planning. Students will learn research strategies to make effective career and major choices, using a variety of techniques to find, retrieve, and evaluate career planning information. Students will use career assessments to identify their preferred work values, interests, skills, and personality traits. Research will then focus on the exploration of labor market needs; educational and employment requirements; and career ladders within given professions resulting in an effective educational and job search plan. This course will help students develop psychological "soft skills" in the domain of human relations such as interpersonal communication, self-esteem and professional confidence, emotional intelligence, conflict resolution, and effective collaboration in team-building skills. May not be repeated. SC

Online and Hybrid Sections

1463		ONLINE		Rose, R	8/24-11/13
	<i>This is an ONLINE section for 4.5 hours each week. Email rose@losmedanos.edu if you have questions.</i>				
1520		ONLINE		Godinez, M	Semester
	<i>This is an ONLINE section for 3.375 hours each week. Email instructor at mgodinez@losmedanos.edu if you have questions.</i>				
1525		ONLINE		Wright, S	Semester
	<i>This is an ONLINE section for 3.375 hours each week. Email instructor at swright@losmedanos.edu if you have questions.</i>				
1504		ONLINE		Rose, R	9/21-12/11
	<i>This is an ONLINE section for 4.5 hours each week. Email rose@losmedanos.edu if you have questions.</i>				

Online Cybersession

3509		CYBER		Rose, R	12/7-1/4
	<i>This is an ONLINE section during Cybersession for 13.5 hours each week. Email rrose@losmedanos.edu if you have questions.</i>				

COUNS-045 MESA/STEM Scholars Success - 1.5 Units

ADVISORY: ENGL-095

LMC Degree: DA

This course is designed for students who participate or are interested in the Mathematics, Engineering, Science Achievement Program at Los Medanos College. The course will introduce students to the STEM career paths, transfer requirements, internship, and scholarship availabilities. The course will assist the student in compiling strengths-based resumes and personal statements. May not be repeated. SC

Online and Hybrid Sections

0906		ONLINE		Pon, M	Semester
	<i>This is an ONLINE section for 1.687 hours each week. Email instructor at mpon@losmedanos.edu or ntrager@losmedanos.edu if you have questions.</i>				

SEC	DAYS	HOURS	ROOM	INSTRUCTOR	DATES
-----	------	-------	------	------------	-------

DRAMATIC ARTS

DRAMA-015 Multicultural Perspectives within Theatre - 3 Units

ADVISORY: Eligibility for ENGL-100

LMC Degree: ADR: Ethnic/Multicultural Studies; Arts and Humanities; DA

Transfer: UC; CSU Gen. Ed. Area C1; IGETC Area 3A

Drama 15 is an interdisciplinary course focusing on the relationships of expression, imagination and experience in dramatic art forms as they pertain to African American, Latino American, Asian American and Euro-American theatre. The course also explores dramatic art as a cultural force in conjunction with music, dance and movement, storytelling, spoken word, film and the visual arts in relationship to the plays which are studied throughout the course. Also included is critical analysis of both individual and collaborative contributions of actors, directors, playwrights and designers as they relate to live theatrical productions. May not be repeated. SC

Online and Hybrid Sections

0362		ONLINE		Crosthwaite, J	Semester
	<i>This is an online section for 3.375 hours each week. Email instructor at jcrosthwaite@losmedanos.edu if you have questions.</i>				
0364		ONLINE		Norris, B	Semester
	<i>Honors Contract Available. This is an online section for 3.375 hours each week. Email instructor at bnorris@losmedanos.edu if you have questions.</i>				
0365		ONLINE		Ivory, T	Semester
	<i>This is an ONLINE section for 3.375 hours each week. Email instructor at tivory@losmedanos.edu if you have questions.</i>				
0366		ONLINE		O'Neil, S	Semester
	<i>This is an ONLINE section for 3.375 hours each week. Email instructor at soneil@losmedanos.edu if you have questions.</i>				
9601		ONLINE		Thompson, S	Semester
	<i>This is an ONLINE section for 3.375 hours each week. Email instructor at sthompson@losmedanos.edu if you have questions.</i>				
9605		ONLINE		Maccarone, N	Semester
	<i>This is an ONLINE section for 3.375 hours each week. Email instructor at nmaccarone@losmedanos.edu if you have questions.</i>				
9629		ONLINE		Thompson, S	Semester
	<i>This is an ONLINE section for 3.375 hours each week. Email instructor at sthompson@losmedanos.edu if you have questions.</i>				

DRAMA-016 Theatre Appreciation - 3 Units

LMC Degree: ADR: Arts and Humanities; DA

Transfer: UC; CSU Gen. Ed. Area C1; IGETC Area 3A; C-ID THTR 111

An introduction to theatre appreciation in which students will explore the various aspects of the theatrical experience: the components of theatre, the various creative artists and technicians who make it happen, explore design and technical production elements including the "nuts and bolts" aspects of scenery, costumes, lighting and sound, the traditional and historical background from which theatre springs and the genre of movement of which a particular play is part. May not be repeated. SC

Online and Hybrid Sections

0408		ONLINE		Garcia, N	Semester
	<i>This is an ONLINE section for 3.375 hours each week. Email instructor at ngarcia@losmedanos.edu if you have questions. Honors Contract Available</i>				
0409		ONLINE		Carbajal, H	Semester
	<i>This is an ONLINE section for 3.375 hours each week. Email instructor at hcarbajal@losmedanos.edu if you have questions.</i>				
0411		ONLINE		Ivory, T	Semester
	<i>This is an ONLINE section for 3.375 hours each week. Email instructor at tivory@losmedanos.edu if you have questions.</i>				
9553		ONLINE		Maccarone, N	Semester
	<i>This is an ONLINE section for 3.375 hours each week. Email instructor at nmaccarone@losmedanos.edu if you have questions.</i>				
0424		ONLINE		Crosthwaite, J	Semester
	<i>This is an ONLINE section for 3.375 hours each week. Email instructor at jcrosthwaite@losmedanos.edu if you have questions.</i>				

ECONOMICS

SEC	DAYS	HOURS	ROOM	INSTRUCTOR	DATES
DRAMA-020	Principles of Acting I - 3 Units				
<i>LMC Degree: DA</i>					
<i>Transfer: UC; CSU; C-ID THTR 151</i>					
This course is an introduction to the history and basic acting techniques of the actor. Emphasis will be given to basic Stanislavski technique, given circumstances, objectives, actions, tactics, relaxation and breathing techniques, imagination development, and dramatic play. Also covered are literary characteristics such as play structure, plot structure and the vocabulary of theatre. May not be repeated. LR					
Online and Hybrid Sections					
0818	ONLINE			Garcia, N	Semester
<i>This is an ONLINE section for 5.625 hours each week. Email instructor at ngarcia@losmedanos.edu if you have questions.</i>					

DRAMA-022	Principles of Voice for Acting - 3 Units				
<i>LMC Degree: DA</i>					
<i>Transfer: UC; CSU</i>					
This course provides principles, experiences, and foundations of voice for the stage; exploring and understanding the anatomy of the vocal mechanism; relaxation exercises used to release tension and free the voice; a detailed warm up; as well as vocal and breath development; and textual exploration exercises constructed by Kristin Linklater, Patsy Rodneburg, and Cicely Berry. May not be repeated. LR					
Online and Hybrid Sections					
0427	ONLINE			Garcia, N	Semester
<i>This is an ONLINE section for 5.625 hours each week. Email instructor at ngarcia@losmedanos.edu if you have questions.</i>					

DRAMA-030	Chicano/a Mexican American Cinema: A Critical Analysis - 3 Units				
<i>ADVISORY: ENGL-100</i>					
<i>LMC Degree: ADR: Ethnic/Multicultural Studies; DA</i>					
<i>Transfer: UC; CSU Gen. Ed. Area C2; IGETC Area 3B.</i>					
DRAMA-030 is a critical approach to the study of Chicano/a cinema. It utilizes film screenings, lectures, classroom discussions, and readings to facilitate the study of film as both an artistic form as well as an expression of Chicano/a historical, political and social movements in the United States and to explore the ethical values examined and expressed in Chicano/a movies. May not be repeated. SC					
Online and Hybrid Sections					
0010	ONLINE			O'Neil, S	Semester
<i>This is an ONLINE section for 3.375 hours each week. Email instructor at soneil@losmedanos.edu if you have questions. Honors Contract Available</i>					
0612	ONLINE			Garcia, N	Semester
<i>This is an ONLINE section for 3.375 hours each week. Email instructor at ngarcia@losmedanos.edu if you have questions.</i>					
0628	ONLINE			Carbajal, H	Semester
<i>This is an online section for 3.375 hours each week. Email instructor at hcarbajal@losmedanos.edu if you have questions.</i>					
0704	ONLINE			Perry, J	Semester
<i>This is an online section for 3.375 hours each week. Email instructor at jperry-folino@losmedanos.edu if you have questions.</i>					

DRAMA-040	Theatrical Stagecraft - 3 Units				
<i>LMC Degree: DA</i>					
<i>Transfer: UC; CSU; C-ID THTR 171</i>					
This course is an introduction and in depth immersion into the art of scenic design and construction. Students will explore various techniques and styles used in popular scenic design, become proficient in the use of scene shop tools and construction, develop basic techniques used in scene painting, and use them to design a production model as well as build a working set for a production. May not be repeated. LR					
Online and Hybrid Sections					
0045	ONLINE			Garcia, N	Semester
<i>This is an ONLINE section for 4.5 hours each week. Email instructor at ngarcia@losmedanos.edu if you have questions.</i>					

SEC	DAYS	HOURS	ROOM	INSTRUCTOR	DATES
DRAMA-051	Theatrical Production II: Intermediate Acting for Performance - 3 Units				
<i>ADVISORY: Prior or concurrent enrollment in either DRAMA-040 or DRAMA-041; eligibility for ENGL-100</i>					
<i>LMC Degree: DA</i>					
<i>Transfer: UC; CSU; C-ID THTR 191</i>					
This is an immersive course where students work with intermediate level acting techniques that include Meisner, Adler, Brook, Hagen, Lewis, Chekhov, movement and team building used for character development. Students will be immersed in all aspects of the rehearsal process in order to take part in a full theatrical production at an intermediate acting level. May not be repeated. LR					
Online and Hybrid Sections					
0032	MW	5:05-9:45pm	CC2-257	Garcia, N	Semester
<i>This course will be taught partially online. Please reserve the listed times in your schedule and your professor will inform you which hours will occur online and which hours will occur in person.</i>					

DRAMA-070	Film as an International Art Form - 3 Units				
<i>ADVISORY: Eligibility for ENGL-100</i>					
<i>LMC Degree: ADR: Arts and Humanities; DA</i>					
<i>Transfer: UC; CSU Gen. Ed. Area C1; IGETC Area 3A</i>					
DRAMA-070 is a critical approach to the study of film that integrates both the technical elements of filmmaking with aesthetic and thematic elements through the exploration of various genres which may include but are not limited to suspense and mystery, science fiction/fantasy, survival and adventure, romance and comedies and/or Westerns. The class encompasses films from the early 20th century through the present time and may include films from the Americas, Europe, Australia and/or Asia as it explores the cultural and artistic concerns of a variety of cultures as reflected in motion pictures. Related disciplines such as editing, music scoring, screenwriting, acting for the camera are also discussed in relationship to the films being studied. May not be repeated. LR					
Online and Hybrid Sections					
0053				ONLINE	Perry, J
<i>This is an ONLINE section for 5.625 hours each week. Email instructor at JPerry-Folino@losmedanos.edu if you have questions.</i>					
0071				ONLINE	Garcia, N
<i>This is an ONLINE section for 5.625 hours each week. Email instructor at ngarcia@losmedanos.edu if you have questions.</i>					

ECONOMICS

ECON-005	Economic History of the United States - 3 Units				
<i>ADVISORY: Eligibility for ENGL-100</i>					
<i>LMC Degree: ADR: Social and Behavioral Sciences; DA</i>					
<i>Transfer: UC; CSU Gen. Ed. Area D; IGETC Area 4F</i>					
ECON-005 provides an examination of the origin and development of the American Economy from the colonial era to the present time. Topics studied include the following: colonial policies, land and resource use, industrial and economic growth, role of immigration and ethnic/cultural groups, the transport revolution, the development of money, banking and trade patterns, as well as the role of the government. This course applies the economic context in which the American society, culture and political institutions evolved during the agricultural and extractive era, the industrial era and the current era. May not be repeated. SC					
Online and Hybrid Sections					
0134				ONLINE	Lugani, S
<i>This is an ONLINE section for 3.375 hours each week. Email instructor at slugani@losmedanos.edu if you have questions.</i>					
0135				ONLINE	Taylor, M
<i>This is an ONLINE section for 3.375 hours each week. Email instructor at mtaylor@losmedanos.edu if you have questions.</i>					
0146				ONLINE	Yaar, M
<i>This is an ONLINE section for 3.375 hours each week. Email instructor at myaar@losmedanos.edu if you have questions.</i>					

► **Continued next page**

SEC	DAYS	HOURS	ROOM	INSTRUCTOR	DATES
9625			ONLINE	Taylor, M	Semester
<i>This is an ONLINE section for 3.375 hours each week. Email instructor at mtaylor@losmedanos.edu if you have questions.</i>					

ECON-010 Principles of Microeconomics - 3 Units

PREREQUISITE: MATH-029, MATH-030 or equivalent

ADVISORY: Eligibility for ENGL-100

LMC Degree: ADR: Social and Behavioral Sciences; DA

Transfer: UC; CSU Gen. Ed. Area D; IGETC Area 4B; C-ID ECON 201

This is an introductory course focusing on choices of individual economic decision-makers. Topics include scarcity, specialization and trade, demand, supply and market equilibrium, elasticity, production and cost theory, market structures, factor markets, and market failure. May not be repeated. SC

Online and Hybrid Sections

0180			ONLINE	Lugani, S	Semester
<i>This is an ONLINE section for 3.375 hours each week. Email instructor at slugani@losmedanos.edu if you have questions.</i>					
0181			ONLINE	Lugani, S	Semester
<i>This is an ONLINE section for 3.375 hours each week. Email instructor at slugani@losmedanos.edu if you have questions.</i>					
0184			ONLINE	Yaar, M	Semester
<i>This is an ONLINE section for 3.375 hours each week. Email instructor at myaar@losmedanos.edu if you have questions.</i>					
9535			ONLINE	Taylor, M	Semester
<i>This is an ONLINE section for 3.375 hours each week. Email instructor at mtaylor@losmedanos.edu if you have questions.</i>					

ECON-011 Principles of Macroeconomics - 3 Units

PREREQUISITE: MATH-029, MATH-030 or equivalent

ADVISORY: ECON-010

LMC Degree: ADR: Social and Behavioral Sciences; DA

Transfer: UC; CSU Gen. Ed. Area D; IGETC Area 4B

This is an introductory course focusing on aggregate economic analysis. Topics include: market systems, aggregate measures of economic activity, macroeconomic equilibrium, money and financial institutions, monetary and fiscal policy, international economics, and economic growth. May not be repeated. SC

Online and Hybrid Sections

0202			ONLINE	Mortimer, C	Semester
<i>This is an ONLINE section for 3.375 hours each week. Email instructor at cmortimer@losmedanos.edu if you have questions.</i>					
9591			ONLINE	Mortimer, C	Semester
<i>This is an ONLINE section for 3.375 hours each week. Email instructor at cmortimer@losmedanos.edu if you have questions.</i>					

SEC	DAYS	HOURS	ROOM	INSTRUCTOR	DATES
ELECTRICAL/INSTRUMENTATION TECHNOLOGY					

EETC-009 ETEC Mathematics - 4 Units

PREREQUISITE: ETEC-010

ADVISORY: The equivalent of a C- or better in high school Algebra I, Integrated Math I, MATH-025 or MATH-029

LMC Degree: ADR: Language and Rationality: Communication and Analytical Thinking; DA

Transfer: CSU

This course meets the math requirements for the Associate of Science degrees in Electrical Technology and Instrumentation Technology. In this course math is taught in the context of problems commonly encountered by electronic and instrumentation technicians. Content includes analyzing graphs and schematic diagrams; using scientific notation and engineering notation; executing unit conversions; solving equations; calculating with fractions, complex fractions, logarithms and percentages; graphing complex numbers; applying right-triangle trigonometry; and utilizing methods and formula common to the fields of electrical and instrumentation technology. May not be repeated. SC

Online and Hybrid Sections

4718			ONLINE	Martucci, P	Semester
<i>Lectures: will be through Zoom both live and recorded along with being posted on Canvas for later viewing. Student should attend each live session during which a portion will be for questions.</i>					

EETC-010 Direct Current Circuits - 4 Units

ADVISORY: ETEC-009 or MATH-012; eligibility for ENGL-100

LMC Degree: DA

Transfer: CSU

This is first semester course in the fundamentals of electricity and electronics. It will provide a good background in direct current circuits including Ohm's law, component identification, and electrical terminology commonly used in the industry. Students will learn how electricity interacts with passive components. Emphasis will be placed upon the calculation, construction, and measurement of direct current circuits. The coordinated laboratory will teach the use of test equipment to measure circuits in order to perform circuit analysis. Students will apply the basic principles of DC circuits to develop troubleshooting techniques. May not be repeated. SC

Online and Hybrid Sections

4761	MW	7:50-11:00am	ONLINE	Pedersen, R	8/24-10/15
	TTH	7:50-11:00am	CC2-255		
<i>Lectures: will be combination of recorded content and live Zoom meetings, both will be posted on Canvas for later viewing. Students should attend the live Zoom meetings during which a portion will be for questions. Lab: there will be two groups (A and B). Group A will meet on Tuesday in CC2-255 with social distancing. Group B will meet on Thursday in CC2-255 with social distancing. Students will have recorded content preparing students for the upcoming labs.</i>					

ELECTRICAL/INSTRUMENTATION TECHNOLOGY

SEC	DAYS	HOURS	ROOM	INSTRUCTOR	DATES
-----	------	-------	------	------------	-------

ETEC-012 **Alternating Current Circuits - 4 Units**

PREREQUISITE: ETEC-010

ADVISORY: ETEC-009 or MATH-012 or equivalent; eligibility for ENGL-100

LMC Degree: DA

Transfer: CSU

This course will address calculation, construction, measurement and analysis of single phase alternating current RCL circuits. Magnetism, transformer theory, passive filters, vectorial analysis and power in alternating current circuits will be extensively covered. The coordinated lab will provide a thorough understanding of the concepts by way of experimentation and troubleshooting using laboratory test equipment.

May not be repeated. SC

Online and Hybrid Sections

4710	MW	7:50-11:00am	ONLINE	Pedersen, R	10/19-12/10
	TTH	7:50-11:00am	CC2-255		

Lectures: will be combination of recorded content and live Zoom meetings, both will be posted on Canvas for later viewing. Students should attend the live Zoom meetings during which a portion will be for questions. Lab: there will be two groups (A and B). Group A will meet on Tuesday in CC2-255 with social distancing. Group B will meet on Thursday in CC2-255 with social distancing. Students will have recorded content preparing students for the upcoming labs.

ETEC-020 **Electric Motor Control - 3 Units**

PREREQUISITE: ETEC-012

ADVISORY: MATH-012 or equivalent; eligibility for ENGL-100

LMC Degree: DA

Transfer: CSU

This course is a study of electrical control circuits as they apply to industrial control systems. This course covers control components and their use in control systems as well as the use and development of electrical schematic and wiring diagrams. Lab work includes construction, analysis, testing and calibrating control circuits from a schematic diagram. Systematic trouble shooting techniques will be emphasized.

May not be repeated. SC

Online and Hybrid Sections

4711	T	7:50-9:55am	ONLINE	Ottosen, E	Semester
	TH	7:50-12:05pm			

Meets online weekly on Tuesdays 7:50-9:55am; Thursdays 7:50-12:05pm for live lecture. Email instructor for additional information at eottosen@losmedanos.edu if you have questions.

ETEC-022 **Semiconductor Devices - 2 Units**

PREREQUISITE: ETEC-012

ADVISORY: Eligibility for ENGL-100

LMC Degree: DA

Transfer: CSU

This course is study of active electronic semiconductor devices commonly used in analog and industrial control circuits. The analysis of the operational characteristics, biasing, power dissipation and application of each device will be explored. Also, included will be coordinated laboratory projects to help reinforce the theoretical and practical understanding of active semiconductor devices. May not be repeated. SC

Online and Hybrid Sections

4708	MW	11:10-12:00pm	ONLINE	Pedersen, R	8/24-10/14
	MW	12:00-3:25pm	CC2-255		

Lectures: will be combination of recorded content and live Zoom meetings, both will be posted on Canvas for later viewing. Students should attend the live Zoom meetings during which a portion will be for questions. Lab: there will be two groups (A and B). Group A will meet on Monday in CC2-255 with social distancing. Group B will meet on Wednesday in CC2-255 with social distancing. Students will have recorded content preparing students for the upcoming lab.

SEC	DAYS	HOURS	ROOM	INSTRUCTOR	DATES
-----	------	-------	------	------------	-------

ETEC-024 **Digital Devices - 2 Units**

PREREQUISITE: ETEC-012

ADVISORY: ETEC-022; eligibility for ENGL-100

LMC Degree: DA

Transfer: CSU

This course of study will provide the student with the concepts of digital devices and circuitry commonly used in modern electronic circuits. The student will understand sequential logic circuits binary and hexadecimal numbering systems, binary math and the application of these subjects in industrial control systems. May not be repeated. SC

Online and Hybrid Sections

4709	MW	11:10-12:00pm	ONLINE	Pedersen, R	10/19-12/9
	MW	12:00-3:25pm	CC2-255		

Lectures: will be combination of recorded content and live Zoom meetings, both will be posted on Canvas for later viewing. Students should attend the live Zoom meetings during which a portion will be for questions. Lab: there will be two groups (A and B). Group A will meet on Monday in CC2-255 with social distancing. Group B will meet on Wednesday in CC2-255 with social distancing. Students will have recorded content preparing students for the upcoming lab.

ETEC-034 **Instrument Calibration Laboratory - 1 Unit**

PREREQUISITE: ETEC-012

CO-REQUISITE: ETEC-032

ADVISORY: PHYS-015; MATH-012; eligibility for ENGL-100

LMC Degree: DA

Transfer: CSU

This is a lab course which provides hands on experience to enhance the fundamentals of instrumentation measurement of process control covered in ETEC-032. The student will learn to use test and calibration equipment commonly used in industry to measure Temperature, Pressure, Level and Flow as well as Analytical properties. May not be repeated. SC

Online and Hybrid Sections

4716	F	6:40-9:50pm	EL-1	Noss, B	Semester
------	---	-------------	------	---------	----------

This course will be taught partially online. Please reserve the listed times in your schedule and your professor will inform you which hours will occur online and which hours will occur in person.

ETEC-040 **National Electric Code - 3 Units**

CO-REQUISITE: ETEC-042

ADVISORY: ETEC-010, 012; MATH-012 or equivalent; eligibility for ENGL-100

LMC Degree: DA

Transfer: CSU

A study of electrical wiring methods as they apply to residential, commercial, and industrial wiring. This course stresses the application of the regulations of the National Electrical Code. Students learn the theory behind the design and safe installation of complex electrical systems. Students successfully completing this course will have covered the information necessary to pass the Department of Apprentices Standards Electrical Certification Exam for the State of California. May not be repeated. SC

Online and Hybrid Sections

4697	W	3:20-6:30pm	ONLINE	Pedersen, R	Semester
------	---	-------------	--------	-------------	----------

Lectures: will be combination of recorded content and live Zoom meetings, both will be posted on canvas for later viewing. Students should attend the live Zoom meetings during which a portion will be for questions.

ELECTRICAL/INSTRUMENTATION TECHNOLOGY

SEC	DAYS	HOURS	ROOM	INSTRUCTOR	DATES
-----	------	-------	------	------------	-------

ETEC-042 Electrical Wiring Methods and Code Application - 1 Unit

CO-REQUISITE: ETEC-040

ADVISORY: ETEC-010, 012; MATH-012; eligibility for ENGL-100

LMC Degree: DA

Transfer: CSU

This course provides hands on skill development in the use of tools, materials, and methods demanded by employers in the electrical industry to install electrical wiring systems to code specifications in residential, commercial, and industrial settings.

May not be repeated. SC

Online and Hybrid Sections

4719	M	3:20-6:30pm	EL-1	Pedersen, R	Semester
------	---	-------------	------	-------------	----------

This course will be taught partially online. Please reserve the listed times in your schedule and your professor will inform you which hours will occur online and which hours will occur in person.

ETEC-044 Transformers and Power Distribution - 3 Units

PREREQUISITE: ETEC- 012

ADVISORY: MATH-025 or equivalent; eligibility for ENGL-100.

LMC Degree: DA

Transfer: CSU

This course is a comprehensive study of poly-phase systems and how they are used today for power distribution. The understanding of poly-phase systems and the effects of loading and neutral current calculation will be stressed. A thorough coverage of the principles of operation, application and construction of transformer connections will be emphasized to enable the student to understand single and poly-phase system voltages and currents. In the coordinated laboratory, students will have the opportunity to calculate, connect, measure, and evaluate each transformer and poly phase circuit connection. May not be repeated. SC

Online and Hybrid Sections

4720	M	6:40-8:45pm	CC2-228	Ottosen, E	Semester
	W	6:40-9:50pm	EL-1		

This course will be taught partially online. Please reserve the listed times in your schedule and your professor will inform you which hours will occur online and which hours will occur in person.

ETEC-046 DC & AC Motors and Generators - 3 Units

ADVISORY: ETEC-010, 012; eligibility for ENGL-100; MATH-012

LMC Degree: DA

Transfer: CSU

A comprehensive study of Direct Current and Alternating Current Rotating electrical machinery. This course will include the identification, construction, connection, operation, and application of single and poly-phase motors and generators commonly found in today's automated systems. The student will develop an understanding of the connection, reversal, torque characteristics and speed control of this equipment. May not be repeated. SC

Online and Hybrid Sections

4726	T	6:40-8:45pm	ONLINE	Navarro, S	Semester
	TH	5:05-9:20pm	EL-1		

Lectures: will be recorded and posted online. Time allotted for Lecture 2 hours and 5 minutes. Lab: There will be three groups with 12 students in each group. The group will be broken into an "A" & "B" section. Each section will have two hours on the trainer. Group 1 meets the first week. Group 2 meets the second week. Group 3 meets the third week. The schedule then repeats itself. When students are not meeting for lab, they will have lab assignments that they can complete on their computer.

SEC	DAYS	HOURS	ROOM	INSTRUCTOR	DATES
-----	------	-------	------	------------	-------

ETEC-056 Code for Instrument Application - 1 Unit

ADVISORY: ETEC-010, 012; eligibility for ENGL-100, MATH-012

LMC Degree: DA

Transfer: CSU

This course focuses on the National Electric Code regulations that govern wiring methods as they apply to hazardous locations, classified locations, remote signaling and power-limited circuits. Students will learn the theory or wiring design and installation and associated NEC regulations for Classes 1, 2, and 3, Division 1 and 2 hazardous locations. May not be repeated. SC

Online and Hybrid Sections

4729	T	5:40-6:30pm	ONLINE	Burmam, M	Semester
------	---	-------------	--------	-----------	----------

Meets online weekly on Tuesdays 5:40-6:30pm for live lecture.

Email instructor for additional information at mburmam@losmedanos.edu if you have questions.

ETEC-058 Analytical Instrumentation - 2 Units

ADVISORY: ETEC-010, 012, 032; PHYS-015; CHEM-006; MATH-012; eligibility for ENGL-100

LMC Degree: DA

Transfer: CSU

This course focuses on the National Electric Code regulations that govern wiring methods as they apply to hazardous locations, classified locations, remote signaling and power-limited circuits. Students will learn the theory of wiring design and installation and associated NEC regulations for Classes 1, 2, and 3, Division 1 and 2 hazardous locations. May not be repeated. SC

Online and Hybrid Sections

4730	T	6:40-9:50pm	ONLINE	Burmam, M	Semester
	TH	6:40-7:30pm			

Meets online weekly on Tuesdays 6:40-9:50pm; Thursdays 6:40-7:30pm for live lecture. Email instructor for additional information at

mburmam@losmedanos.edu if you have questions.

ETEC-180 Internship in Electrical / Instrumentation Technology - 5-4 Units

PREREQUISITE: Approved online application and employer placement

ADVISORY: Eligibility for ENGL-095

LMC Degree: DA

Transfer: CSU

This course is for students who have declared a major, have taken classes in the major, and are ready for on-the-job experience in a paid or unpaid position. An internship involves working in a skilled or professional level assignment in the area of a student's vocational or academic major or field of interest. Students, with faculty and employer approval, will apply college-acquired knowledge, skills and abilities as well as acquire new learning to prepare for a career in their chosen field. Students must work 75 paid hours or 60 non-paid hours for each unit of credit earned. Students may earn a maximum of 16 units of occupational work experience internship during community college attendance which may be applied as electives toward graduation. 12 units are transferable to CSU. SC

Online and Hybrid Sections

0829			ONLINE	Staff, L	Semester
------	--	--	--------	----------	----------

EMERGENCY MEDICAL SERVICES

SEC	DAYS	HOURS	ROOM	INSTRUCTOR	DATES
-----	------	-------	------	------------	-------

EMERGENCY MEDICAL SERVICES

EMS-009 **Emergency Medical Responder/Public Safety First Aid, CPR and AED - 4 Units**

ADVISORY: VONUR-008 or EMS-013, BIOSC-030; eligibility for ENGL-095

LMC Degree: DA

Transfer: CSU

This course is an introductory course to medical careers with an emphasis on emergency medical services. Students who successfully complete this course will earn the following certifications: American Heart Association (AHA) Heart Saver/AED and First Aid Certification, students will also obtain an American Heart Association CPR/Basic Life Support (BLS) Certification card. EMS-009 meets and exceeds the requirements for the California Emergency Services Agency First Aid Standards for Public Safety Personnel which is the minimum required level of medical training required for CAL-FIRE seasonal personnel, Police Officers, Life Guards and any other occupation classified under Public Safety in the State of California. Students who successfully complete EMS 009 are eligible to apply for employment in a diverse array of positions which include public safety as well as many others, some examples of these occupations are: lifeguards, public safety officers, police officers, child care providers, security guards, coaches and for positions with California Department of Forestry and Fire Protection as seasonal wildland firefighters. In addition, students will develop an educational pathway into the EMT, paramedic, fire technology, nursing, physician assistants and other Allied Health occupations.** This course has mandatory lab fees, this course meets the prerequisite for EMS-010 since we issue a CPR BLS card upon successful completion of EMS-009 ** Required Lab Materials: Prices are all subject to change. Approximate Cost: Uniform Belt \$15.00-\$40.00, Uniform Pants \$25.00-\$50.00, Uniform Shirt/Sweater \$20.00-\$50.00, Uniform Shoes/Boots \$29.00-\$140, CPR/AHA Heart Saver and BLS Certification Cards \$10.00. May not be repeated. LR

Online and Hybrid Sections

0426	TTH	6:40-9:10pm	ONLINE	Medel, G	Semester
------	-----	-------------	--------	----------	----------

This course will be taught partially online. Please reserve the listed times in your schedule and your professor will inform you which hours will occur online and which hours will occur in person.

EMS-010 **Emergency Medical Technician Academy - 8 Units**

PREREQUISITE: Students must be 18 years of age by the date the course begins. Students must have a current CPR card for BLS Healthcare Provider issued by the American Heart Association and it must remain valid for the duration of the EMS-010. Special note: Successful completion of ** EMS-014 ** meets the above prerequisite.

ADVISORY: EMS-007; EMS-009; EMS-013; eligibility for ENGL-095; Background checks, toxicology screenings and immunization for those students placed in Hospitals clinical internships. Medical clearance form and proof of inoculations, see below.

LMC Degree: DA

Transfer: CSU

This course provides instruction and training to prepare students for certification as an Emergency Medical Technician (EMT-B) and to work in an entry-level position as an Ambulance Attendant, Emergency Room Technician, or other specialized services. This course is instructed in compliance with Department of Transportation (DOT) National EMS Education Standards (DOT HS 811 077A, January 2009), and is approved by the Contra Costa County - Emergency Medical Services Administration (Title 22) and the National Registry of EMTs. Successful students will be prepared for the EMT psychomotor and written certification exams through the National Registry. This course requires participation in clinical experiences taking place in emergency room departments of hospitals and in operational ambulance units. A minimum of 24 hours and 10 patient contacts is mandated. Students will be required to schedule and complete these clinical experiences outside of the classroom to meet course requirements. Students must show vaccination records and documentation of a current TB test, Hepatitis B, MMR, tetanus, and proof of varicella (chicken pox) and any other type of vaccination required by our partners in hospital or EMS providers.

► Continued next column

SEC	DAYS	HOURS	ROOM	INSTRUCTOR	DATES
-----	------	-------	------	------------	-------

Students must also have a medical examination using DMV Form 51 or LMC Physical Clearance Form. Lastly, this Academy has mandatory uniform and safety gear requirements. The cost of these items is between \$125-300 depending on brand and quantity. A comprehensive list of uniform and safety gear/PPE requirements will be given to the student during our Mandatory Pre-EMT Academy Orientation. May not be repeated. LR

Online and Hybrid Sections

0377	MW	9:05-3:25pm	CC3-365	Cutino, P	Semester
------	----	-------------	---------	-----------	----------

This course will be taught partially online. Please reserve the listed times in your schedule and your professor will inform you which hours will occur online and which hours will occur in person.

EMS-013 **Medical Terminology for Health Care Professions - 3 Units**

ADVISORY: ENGL-095

LMC Degree: DA

Transfer: CSU

(formerly BUS-086) The course focuses on analysis of medical terms by body system incorporating structure, body systems, and basic anatomy, physiology, and disease processes. Emphasis is placed on spelling, usage and pronunciation of medical terms and also on a basic understanding of body systems with an emphasis on the pathophysiology of disease. May not be repeated. LR

Online and Hybrid Sections

0376			ONLINE	St. Ong, S	Semester
------	--	--	--------	------------	----------

This is an ONLINE section for 3.375 hours each week.

EMS-014 **Healthcare Provider CPR - .3 Unit**

LMC Degree: NDA

Basic skills and knowledge necessary to maintain oxygenation and blood circulation in a victim of cardiac arrest. Successful completion qualifies the student for certification as a Healthcare Provider by the American Heart Association 2015 guidelines. EMS-014 is intended for individuals whose primary responsibility is providing patient care such as Doctors, Nurses, Paramedics, EMTs, Firefighters and other allied health personnel. This course has the following mandatory lab fees: \$4.00 for your BLS E-Card and \$12-\$15 dollars for your PPE/Personal Protective Equipment required to participate on this course. This PPE includes a face mask, one way valve, gloves and a carrying pouch. May not be repeated. P/NP

Weekend Course

0400	S	9:00-12:50pm	CC3-361	Medel, G	9/12-9/12
	S	1:30-5:20pm			

This course will be taught partially online. Please reserve the listed times in your schedule and your professor will inform you which hours will occur online and which hours will occur in person.

0379	S	9:00-12:50pm	CC3-361	Medel, G	10/3-10/3
	S	1:30-5:20pm			

This course will be taught partially online. Please reserve the listed times in your schedule and your professor will inform you which hours will occur online and which hours will occur in person.

0392	S	9:00-12:50pm	CC3-361	Medel, G	10/10-10/10
	S	1:30-5:20pm			

This course will be taught partially online. Please reserve the listed times in your schedule and your professor will inform you which hours will occur online and which hours will occur in person.

0402	S	9:00-12:50pm	CC3-361	Medel, G	11/14-11/14
	S	1:30-5:20pm			

This course will be taught partially online. Please reserve the listed times in your schedule and your professor will inform you which hours will occur online and which hours will occur in person.

SEC	DAYS	HOURS	ROOM	INSTRUCTOR	DATES
-----	------	-------	------	------------	-------

EMS-170 **Occupational Work Experience Education in
Emergency Medical Services - 1-4 Units**

PREREQUISITE: Approved online application

ADVISORY: Eligibility for ENGL-095

LMC Degree: DA

Transfer: CSU

This course is for students whose work is related to their major. Occupational Work Experience Education provides students with opportunities to develop marketable skills in preparation for employment or advancement within their current job. To participate in cooperative work experience education, students must be employed or formally volunteer and undertake new or expanded responsibilities. Students, with faculty and employer approval, will develop and successfully complete one learning objective for each unit of credit in which they enroll. Additionally, students must work 75 paid hours or 60 non-paid hours for each unit of credit earned. Students may earn up to 8 units per semester and may repeat for a maximum of 16 units of occupational work experience during community college attendance which may be applied as electives toward graduation. SC

Online and Hybrid Sections

0820	ONLINE	Cutino, P	Semester
------	--------	-----------	----------

ENGINEERING

ENGIN-010 **Introduction to Engineering - 3 Units**

PREREQUISITE: MATH-155 (formerly MATH-040) or equivalent

ADVISORY: Eligibility for ENGL-100

LMC Degree: ADR: Natural Sciences; DA

Transfer: UC; CSU

This course introduces the engineering profession. It includes the worldwide history of engineering and its influences on society and reviews the major engineering disciplines and the requirements for becoming an engineer. The course also introduces engineering reports, graphics, and presentations. Engineering calculations and a design project are an integral part of the course. Engineering ethics and the need for lifelong learning are also discussed. An optional materials fee may be required. May not be repeated. LR

Online and Hybrid Sections

0016	ONLINE	Briggs, F	Semester
------	--------	-----------	----------

This is an ONLINE section for 4.5 hours each week. Email instructor at fbriggs@losmedanos.edu if you have questions.

ENGIN-022 **Programming with MATLAB for Engineers and
Scientists - 4 Units**

CO-REQUISITE: MATH-220 (formerly MATH-060)

ADVISORY: Eligibility for ENGL-100

LMC Degree: DA

Transfer: UC; CSU

This course teaches computer programming using the MATLAB's syntax, control, and data structures. It includes object oriented programming techniques, introduces numerical techniques for scientific and engineering applications, and emphasizes optimal programming practices. Various aspects of the software life-cycle, including design, documentation, implementation, debugging, testing, and maintenance are introduced. Case studies and software projects are significant parts of the course. Offered in the Fall semester. May not be repeated. LR

Online and Hybrid Sections

0047	ONLINE	Briggs, F	Semester
------	--------	-----------	----------

SEC	DAYS	HOURS	ROOM	INSTRUCTOR	DATES
-----	------	-------	------	------------	-------

ENGIN-025 **Engineering Graphics - 3 Units**

ADVISORY: ENGIN-010; eligibility for ENGL-100

LMC Degree: DA

Transfer: UC; CSU

This course introduces descriptive geometry and engineering graphics techniques. Techniques include freehand and instrument drawing, while the primary emphasis is on computer aided drafting. Applications of descriptive geometry include orthographic drawings, sectional views, and auxiliary views. Axonometric, oblique, and perspective drawings are also covered. Other topics include revolutions, tolerances, dimensions, fasteners, springs, detail drawings, and assembly drawings. May not be repeated. LR

Online and Hybrid Sections

0046	ONLINE	Briggs, F	Semester
------	--------	-----------	----------

This is an ONLINE section for 6.75 hours each week. Email instructor at fbriggs@losmedanos.edu if you have questions.

ENGIN-030 **Materials Science - 4 Units**

PREREQUISITE: CHEM-025 and PHYS-040

ADVISORY: Eligibility for ENGL-100

LMC Degree: DA

Transfer: UC; CSU

This is a lecture and lab course that investigates the relationships between microscopic structures and the macroscopic properties of engineering materials—including metals, ceramics, glasses, polymers, and composites. Mechanical, thermal, electrical, magnetic, and optical properties are also examined. Processes for producing and strengthening various materials are introduced. Certain failure mechanisms are also studied. An optional materials fee may be applied. May not be repeated. LR

Online and Hybrid Sections

1588	ONLINE	Briggs, F	Semester
------	--------	-----------	----------

This is an ONLINE section for 6.75 hours each week. Email instructor at fbriggs@losmedanos.edu if you have questions.

ENGIN-036 **Engineering Statics - 3 Units**

PREREQUISITE: PHYS-040

ADVISORY: Eligibility for ENGL-100

LMC Degree: DA

Transfer: UC; CSU

This course is an introduction to the application of the concept of mechanical equilibrium to engineering problems. This course covers force systems in the context of supports, two force members and multi-force members, cables, truss structures, frames, and machines; geometrical properties, such as centroids and moments of inertia; friction, the method of virtual work, and sketching shear and bending moment diagrams. Problem solving methods include analytical, graphical, and computer techniques. An optional materials fee may be applied. May not be repeated. LR

Online and Hybrid Sections

0017	ONLINE	Briggs, F	Semester
------	--------	-----------	----------

This is an ONLINE section for 4.5 hours each week. Email instructor at fbriggs@losmedanos.edu if you have questions.

► Continued next column

ENGLISH

SEC	DAYS	HOURS	ROOM	INSTRUCTOR	DATES
-----	------	-------	------	------------	-------

ENGLISH

ENGL-083 Clarity and Style in Academic Writing - 3 Units

LMC Degree: DA

This course provides students with the knowledge and skills necessary to understand how clarity and style impact their written work. Instruction emphasizes mechanics, style, and composition, using grammatical principles and sentence-combining techniques. Students learn to write with clarity and style through the various writing projects they complete for the class. They will also learn the recursive nature of writing by developing writing processes unique to their composition style. This course is appropriate for students wanting an introduction to college-level sentence and writing skills or for students enrolled in other English courses who want or need extra writing support. May not be repeated. SC

Online and Hybrid Sections

0836	ONLINE	Warfe, S	8/24-10/16		
<i>This is an ONLINE section for 3.375 hours each week. Email instructor at swarfe@losmedanos.edu if you have questions.</i>					
1446	ONLINE	Warfe, S	10/19-12/11		
<i>This is an ONLINE section for 3.375 hours each week. Email instructor at swarfe@losmedanos.edu if you have questions.</i>					

ENGL-085 Introduction to College Reading - 3 Units

LMC Degree: NDA

This introductory course prepares students to read pre-collegiate and collegiate level texts. This course will focus on the ability to apply, monitor, and adjust reading for increased comprehension and understanding. Topics will include building reading comprehension skills, understanding vocabulary within context, and determining main ideas and key support details, and developing reading strategies. Student will read a variety of text, which will include two novels as well as some expository/argumentative essays. This course is appropriate for students wanting an introduction to college level reading or for students enrolled in other collegiate level courses who need extra support with the reading. May not be repeated. SC

Online and Hybrid Sections

1404	ONLINE	Caldwell, T	Semester		
<i>This is an ONLINE section for 3.375 hours each week. Email instructor at tcaldwell@losmedanos.edu if you have questions.</i>					

ENGL-095 Accelerated Reading, Writing, and Critical Thinking - 5 Units

LMC Degree: DA

English 95 is a reading, writing, and critical thinking course designed to prepare students for college/transfer-level work. Students will read college-level material on contemporary topics and issues from a range of college disciplines, engage in discussion and essay-writing that demonstrates their understanding and analysis of these readings, and develop academic language skills. Students will read, write, and discuss college-level material, but with extra support from the instructor. Students will participate in engaging, collaborative activities designed to enhance their skills and confidence. Successful completion of the course prepares the student for ENGL-100 and other college/transfer-level courses. May not be repeated. P/NP

Online and Hybrid Sections

1411	ONLINE	Zhu, Y	Semester		
<i>This is an ONLINE section for 6.75 hours each week. Email instructor at yzhu@losmedanos.edu if you have questions.</i>					
1415	ONLINE	Caldwell, T	Semester		
<i>This is an ONLINE section for 6.75 hours each week. Email instructor at tcaldwell@losmedanos.edu if you have questions.</i>					
1447	ONLINE	Noel, J	Semester		
<i>This is an ONLINE section for 6.75 hours each week. Email instructor at jnoel@losmedanos.edu if you have questions.</i>					
1562	ONLINE	Jameson, B	Semester		
<i>This is an ONLINE section for 6.75 hours each week. Email instructor at bjameson@losmedanos.edu if you have questions.</i>					

► **Continued next column**

SEC	DAYS	HOURS	ROOM	INSTRUCTOR	DATES
-----	------	-------	------	------------	-------

9610			ONLINE	Nogarr, A	Semester
<i>This is an ONLINE section for 6.75 hours each week. Email instructor at anogarr@losmedanos.edu if you have questions.</i>					

ENGL-100 College Composition - 3 Units

PREREQUISITE: ENGL-090; ENGL-095; ENGL-100S; ESL-044; ESL-095WRV or assessment process

CO-REQUISITE: ENGL-100S

LMC Degree: ADR: Language and Rationality: English Composition; DA Transfer: UC; CSU Gen. Ed. Area A2; IGETC Area 1A; C-ID ENGL 100

English 100 is a college-level course designed to help students develop critical reading, thinking and writing skills. Students read essays and articles dealing with multi-cultural issues and current events, and write effective thesis-driven academic essays which synthesize the readings. Students will produce at least 6,000 words of formal, final draft writing that draws upon the assigned readings as well as articles that students have researched on their own. They will also read, analyze and write about one book-length work. May not be repeated. LR

Online and Hybrid Sections

0863	ONLINE	Zhu, Y	Semester		
<i>This is an ONLINE section for 3.375 hours each week. Email instructor at yzhu@losmedanos.edu if you have questions.</i>					
0865	ONLINE	Zhu, Y	Semester		
<i>This is an ONLINE section for 3.375 hours each week. Email instructor at yzhu@losmedanos.edu if you have questions.</i>					
0869	ONLINE	Toruno-Conley, S	Semester		
<i>This is an ONLINE section for 3.375 hours each week. Email instructor at storunoconley@losmedanos.edu if you have questions.</i>					
0870	ONLINE	Toruno-Conley, S	Semester		
<i>This is an ONLINE section for 3.375 hours each week. Email instructor at storunoconley@losmedanos.edu if you have questions.</i>					
1257	ONLINE	Lyons, D	Semester		
<i>This is an ONLINE section for 3.375 hours each week. Email instructor at dlyons@losmedanos.edu if you have questions.</i>					
1458	ONLINE	Staff, L	Semester		
<i>This is an ONLINE section for 3.375 hours each week.</i>					
1460	ONLINE	Olgin, G	Semester		
<i>This is an ONLINE section for 3.375 hours each week. Email instructor at golgin@losmedanos.edu if you have questions</i>					
1473	ONLINE	Perales, C	Semester		
<i>This is an ONLINE section for 3.375 hours each week. Email instructor at cperales@losmedanos.edu if you have questions.</i>					
1480	ONLINE	Beers, S	Semester		
<i>This is an ONLINE section for 3.375 hours each week. Email instructor at sbeers@losmedanos.edu if you have questions.</i>					
1483	ONLINE	Duran, L	Semester		
<i>This is an ONLINE section for 3.375 hours each week. Email instructor at lduran@losmedanos.edu if you have questions.</i>					
1485	ONLINE	Ashmore, J	Semester		
<i>This is an ONLINE section for 3.375 hours each week. Email instructor at jashmore@losmedanos.edu if you have questions.</i>					
1487	ONLINE	Hiltbrand, J	Semester		
<i>This is an ONLINE section for 3.375 hours each week. Email instructor at jhiltbrand@losmedanos.edu if you have questions.</i>					
1491	ONLINE	Jackson, J	Semester		
<i>This is an ONLINE section for 3.375 hours each week. Email instructor at jjackson@losmedanos.edu if you have questions.</i>					
HONORS COURSE OPEN TO HONORS PROGRAM STUDENTS ONLY					
1492	ONLINE	Harper, J	Semester		
<i>This is an ONLINE section for 3.375 hours each week. Email instructor at jharper@losmedanos.edu if you have questions.</i>					
1495	ONLINE	Tapiarene, M	Semester		
<i>This is an ONLINE section for 3.375 hours each week. Email instructor at mtapiarene@losmedanos.edu if you have questions.</i>					

► **Continued next page**

SEC	DAYS	HOURS	ROOM	INSTRUCTOR	DATES
9542			ONLINE	Staff, L	Semester
					<i>This is an ONLINE section for 3.375 hours each week.</i>
9557			ONLINE	Keyser, G	Semester
					<i>This is an ONLINE section for 3.375 hours each week. Email instructor at gkeyser@losmedanos.edu if you have questions.</i>
9558			ONLINE	Keyser, G	Semester
					<i>This is an ONLINE section for 3.375 hours each week. Email instructor at gkeyser@losmedanos.edu if you have questions.</i>
9587			ONLINE	Lapriore, M	Semester
					<i>This is an ONLINE section for 3.375 hours each week. Email instructor at mlapriore@losmedanos.edu if you have questions.</i>
9588			ONLINE	Scoggins, A	Semester
					<i>This is an ONLINE section for 3.375 hours each week. Email instructor at ascoggins@losmedanos.edu if you have questions.</i>
9589			ONLINE	Staff, L	Semester
					<i>This is an ONLINE section for 3.375 hours each week.</i>
9648			ONLINE	Alexander, J	Semester
					<i>This is an ONLINE section for 3.375 hours each week. Email instructor at jalexander@losmedanos.edu if you have questions.</i>

ENGL-100/100S **Linked Courses:**
College Composition - 3 Units
Support for College Composition - 1 Unit

PREREQUISITE: ENGL-090; ENGL-095 or assessment process
 CO-REQUISITE: ENGL-100
 LMC Degree: NDA

Want extra help with English 100? This course will help you to improve your reading, writing, and study skills in the pursuit of completing English 100. An intensive support course, English 100S is a space for you to work alongside your instructor and classmates in producing college-level essays that engage diverse non-fiction texts. You will become familiar with the steps of the writing process (drafting, revising, editing, and proofreading) with particular focus on revision using instructor feedback while also developing your reading skills and academic success strategies. P/NP

Online and Hybrid Sections

1087			ONLINE	Sterling, A	Semester
					<i>This is an ONLINE section for 3.375 hours each week.</i>
1088			ONLINE	Sterling, A	Semester
					<i>This is an ONLINE section for 2.25 hours each week. Email instructor at asterling@losmedanos.edu if you have questions.</i>
1083			ONLINE	Miller, S	Semester
					<i>This is an ONLINE section for 3.375 hours each week.</i>
1400			ONLINE	Miller, S	Semester
					<i>This is an ONLINE section for 2.25 hours each week. Email instructor at smiller@losmedanos.edu if you have questions. This section is for PUENTE PROGRAM students only.</i>
1117			ONLINE	Hayes, N	Semester
					<i>This is an ONLINE section for 3.375 hours each week.</i>
1401			ONLINE	Hayes, N	Semester
					<i>This is an ONLINE section for 2.25 hours each week. Email instructor at nhayes@losmedanos.edu if you have questions.</i>
1412			ONLINE	Hiltbrand, J	Semester
					<i>This is an ONLINE section for 3.375 hours each week.</i>
1414			ONLINE	Hiltbrand, J	Semester
					<i>This is an ONLINE section for 2.25 hours each week. Email instructor at jhiltbrand@losmedanos.edu if you have questions.</i>

SEC	DAYS	HOURS	ROOM	INSTRUCTOR	DATES
1478			ONLINE	Buettner, J	Semester
					<i>This is an ONLINE section for 3.375 hours each week.</i>
1420			ONLINE	Buettner, J	Semester
					<i>This is an ONLINE section for 2.25 hours each week. Email instructor at jbuettner@losmedanos.edu if you have questions. This section is open to TRANSFER ACADEMY PROGRAM students only.</i>
1479			ONLINE	Olgin, G	Semester
					<i>This is an ONLINE section for 3.375 hours each week.</i>
1421			ONLINE	Olgin, G	Semester
					<i>This is an ONLINE section for 2.25 hours each week. This section is open to UMOJA SCHOLARS PROGRAM students only. Please email jastewart@losmedanos.edu for information.</i>
1106			ONLINE	Lynn, M	Semester
					<i>This is an ONLINE section for 3.375 hours each week.</i>
1422			ONLINE	Lynn, M	Semester
					<i>This is an ONLINE section for 2.25 hours each week. Email instructor at mlynn@losmedanos.edu if you have questions.</i>
1009			ONLINE	Olgin, G	Semester
					<i>This is an ONLINE section for 3.375 hours each week.</i>
1423			ONLINE	Olgin, G	Semester
					<i>This section is open to UMOJA SCHOLARS PROGRAM students only. Please email jastewart@losmedanos.edu for information.</i>
1108			ONLINE	Ashmore, J	Semester
					<i>This is an ONLINE section for 3.375 hours each week.</i>
1425			ONLINE	Ashmore, J	Semester
					<i>This is an ONLINE section for 2.25 hours each week. Email instructor at jashmore@losmedanos.edu if you have questions.</i>
1050			ONLINE	Lyons, D	Semester
					<i>This is an ONLINE section for 3.375 hours each week.</i>
1435			ONLINE	Lyons, D	Semester
					<i>This is an ONLINE section for 2.25 hours each week. Email instructor at dlyons@losmedanos.edu if you have questions.</i>
1060			ONLINE	Staff, L	Semester
					<i>This is an ONLINE section for 3.375 hours each week.</i>
1436			ONLINE	Staff, L	Semester
					<i>This is an ONLINE section for 2.25 hours each week.</i>
1067			ONLINE	Duarte, P	Semester
					<i>This is an ONLINE section for 3.375 hours each week.</i>
1437			ONLINE	Duarte, P	Semester
					<i>This is an ONLINE section for 2.25 hours each week. Email instructor at pduarte@losmedanos.edu if you have questions.</i>
1070			ONLINE	Diaz, B	Semester
					<i>This is an ONLINE section for 3.375 hours each week.</i>
1441			ONLINE	Diaz, B	Semester
					<i>This is an ONLINE section for 2.25 hours each week. Email instructor at bdiaz@losmedanos.edu if you have questions.</i>
1007			ONLINE	Flynn, E	Semester
					<i>This is an ONLINE section for 3.375 hours each week.</i>
1445			ONLINE	Flynn, E	Semester
					<i>This is an ONLINE section for 2.25 hours each week. Email instructor at eflynn@losmedanos.edu if you have questions.</i>

► Continued next column

► Continued next page

ENGLISH

SEC	DAYS	HOURS	ROOM	INSTRUCTOR	DATES
1089			ONLINE	Hayes, N	Semester
					<i>This is an ONLINE section for 3.375 hours each week.</i>
1450			ONLINE	Hayes, N	Semester
					<i>This is an ONLINE section for 2.25 hours each week.</i>
					<i>Email instructor at nhayes@losmedanos.edu if you have questions.</i>
					<i>This section is open to TRANSFER ACADEMY PROGRAM students only.</i>
1466			ONLINE	Cartwright, R	Semester
					<i>This is an ONLINE section for 3.375 hours each week.</i>
1465			ONLINE	Cartwright, R	Semester
					<i>This is an ONLINE section for 2.25 hours each week.</i>
					<i>Email instructor at rcartwright@losmedanos.edu if you have questions.</i>
1475			ONLINE	Sterling, A	Semester
					<i>This is an ONLINE section for 3.375 hours each week.</i>
1481			ONLINE	Sterling, A	Semester
					<i>This is an ONLINE section for 2.25 hours each week.</i>
					<i>Email instructor at asterling@losmedanos.edu if you have questions.</i>
1486			ONLINE	Miller, S	Semester
					<i>This is an ONLINE section for 3.375 hours each week.</i>
1488			ONLINE	Miller, S	Semester
					<i>This is an ONLINE section for 2.25 hours each week.</i>
					<i>Email instructor at smiller@losmedanos.edu if you have questions.</i>
					<i>This section is for PUENTE PROGRAM students only.</i>
1517			ONLINE	Green, E	Semester
					<i>This is an ONLINE section for 3.375 hours each week.</i>
1518			ONLINE	Green, E	Semester
					<i>This is an ONLINE section for 2.25 hours each week.</i>
					<i>Email instructor at egreen@losmedanos.edu if you have questions.</i>
1498			ONLINE	Beers, S	Semester
					<i>This is an ONLINE section for 3.375 hours each week.</i>
1528			ONLINE	Beers, S	Semester
					<i>This is an ONLINE section for 2.25 hours each week. Email instructor at sbeers@losmedanos.edu if you have questions.</i>
					<i>This section is open to TRANSFER ACADEMY PROGRAM students only.</i>
9548			ONLINE	Nogarr, A	Semester
					<i>This is an ONLINE section for 3.375 hours each week.</i>
9502			ONLINE	Nogarr, A	Semester
					<i>This is an ONLINE section for 2.25 hours each week.</i>
					<i>Email instructor at anogarr@losmedanos.edu if you have questions.</i>
9550			ONLINE	Mayo, C	Semester
					<i>This is an ONLINE section for 3.375 hours each week.</i>
9506			ONLINE	Mayo, C	Semester
					<i>This is an ONLINE section for 2.25 hours each week. Email instructor at cmayo@losmedanos.edu if you have questions.</i>
9511			ONLINE	Osikomaiya, O	Semester
					<i>This is an ONLINE section for 3.375 hours each week.</i>
9510			ONLINE	Osikomaiya, O	Semester
					<i>This is an ONLINE section for 2.25 hours each week.</i>
					<i>Email instructor at oosikomaiya@losmedanos.edu if you have questions.</i>
9528			ONLINE	Staff, L	Semester
					<i>This is an ONLINE section for 3.375 hours each week.</i>
9529			ONLINE	Staff, L	Semester
					<i>This is an ONLINE section for 2.25 hours each week.</i>

SEC	DAYS	HOURS	ROOM	INSTRUCTOR	DATES
9532			ONLINE	Alexander, J	Semester
					<i>This is an ONLINE section for 3.375 hours each week.</i>
9556			ONLINE	Alexander, J	Semester
					<i>This is an ONLINE section for 2.25 hours each week.</i>
					<i>Email instructor at jalexander@losmedanos.edu if you have questions.</i>
9559			ONLINE	Alexander, J	Semester
					<i>This is an ONLINE section for 3.375 hours each week.</i>
9560			ONLINE	Alexander, J	Semester
					<i>This is an ONLINE section for 2.25 hours each week. Email instructor at jalexander@losmedanos.edu if you have questions.</i>
9547			ONLINE	Staff, L	Semester
					<i>This is an ONLINE section for 3.375 hours each week.</i>
9561			ONLINE	Staff, L	Semester
					<i>This is an ONLINE section for 2.25 hours each week.</i>
9549			ONLINE	Duran, L	Semester
					<i>This is an ONLINE section for 3.375 hours each week.</i>
9570			ONLINE	Duran, L	Semester
					<i>This is an ONLINE section for 2.25 hours each week. Email instructor at lduran@losmedanos.edu if you have questions.</i>
9622			ONLINE	Osikomaiya, O	Semester
					<i>This is an ONLINE section for 3.375 hours each week.</i>
9627			ONLINE	Osikomaiya, O	Semester
					<i>This is an ONLINE section for 2.25 hours each week. Email instructor at oosikomaiya@losmedanos.edu if you have questions.</i>
1476			ONLINE	Warfe, S	Semester
					<i>This is an ONLINE section for 3.375 hours each week.</i>
1482			ONLINE	Warfe, S	Semester
					<i>This is an ONLINE section for 2.25 hours each week. Look for an email from your instructor on your LMC email before classes start on August 24th.</i>

ENGL-110 Introduction to Social Justice Studies - 3 Units

ADVISORY: Eligibility for ENGL-100

LMC Degree: ADR: Ethnic/Multicultural Studies; Social and Behavioral Sciences; DA Transfer: UC; CSU GE Area D; IGETC Area 4; C-ID SJS 110

Same as SOCSC-110. Introduction to Social Justice Studies is an interdisciplinary course introducing students to the history, psychology and sociology of racial, ethnic, class, gender and sexual oppression in the United States and the history, strategy and structure of movements for social justice and liberation. It will explore the major theories of race, ethnicity, class, gender and sexuality as they are linked to social structures and institutional processes. Specific examples of persecution, segregation, and asymmetric power relations will be drawn from the testimony of the oppressed throughout American history – in art, film, literature and music. The practices of oppression and resistance in the United States will be compared and contrasted to the experiences of other nations and cultures. May not be repeated. LR

Online and Hybrid Sections

0300			ONLINE	Simone, A	Semester
					<i>This is an ONLINE section for 3.375 hours each week. Email instructor at asimone@losmedanos.edu if you have questions.</i>
0451			ONLINE	Simone, A	Semester
					<i>This is an ONLINE section for 3.375 hours each week. Email instructor at asimone@losmedanos.edu if you have questions.</i>
0309			ONLINE	Simone, A	Semester
					<i>This is an ONLINE section for 3.375 hours each week. Email instructor at asimone@losmedanos.edu if you have questions.</i>

► **Continued next column**

SEC	DAYS	HOURS	ROOM	INSTRUCTOR	DATES
-----	------	-------	------	------------	-------

ENGL-111 Creative Writing - 3 Units

LMC Degree: DA
Transfer: CSU

This course allows departure from the usual expository forms and encourages the students to write creatively, experimenting with poetry, fiction, creative non-fiction and dramatic writing, learning to use words and expressions figuratively and literally to create pictures/conceptions that stir the imagination. The course will emphasize a focus on good writing habits, journaling and how to read as a writer as well as exploring ways to be involved in the literary community through performance and publication. May not be repeated. SC

Online and Hybrid Sections

1258		ONLINE		Lapriore, M	Semester
------	--	--------	--	-------------	----------

This is an ONLINE section for 3.375 hours each week. Email instructor at mlapriore@losmedanos.edu if you have questions.

9554		ONLINE		Lapriore, M	Semester
------	--	--------	--	-------------	----------

This is an ONLINE section for 3.375 hours each week. Email instructor at mlapriore@losmedanos.edu if you have questions.

ENGL-114 Creative Writing: Introduction to Story - 3 Units

PREREQUISITE: ENGL-100 or eligible to enroll in a transferable English composition course.

LMC Degree: DA
Transfer: UC; CSU Gen. Ed. Area C2

Students will learn how to craft vivid and compelling stories, drawn from life and imagination: the focus of the class will be fiction and creative non-fiction. They will learn the particular genre of the personal essay—important for scholarship and transfer applications—and vital in its own right. Students will explore literature from writers of diverse backgrounds and styles for inspirations and models, then bring to life their own narratives in a supportive community environment. Students will have the opportunity to take part in a public reading and/or self-publish their work. May not be repeated. SC

Online and Hybrid Sections

1254		ONLINE		Green, E	Semester
------	--	--------	--	----------	----------

This is an ONLINE section for 3.375 hours each week. Email instructor at egreen@losmedanos.edu if you have questions.

ENGL-121 Introduction to Chicano Literature - 3 Units

ADVISORY: Eligibility for ENGL-100

LMC Degree: ADR: Ethnic/Multicultural Studies; Arts and Humanities; DA
Transfer: UC; CSU GE Area C2; IGETC Area 3B

(formerly ENGL-211) This course is an introduction to Chicano literature. In this course, we will cover a range of genres including short stories, novels, poetry, memoirs, and plays from Chicano writers, beginning with cuentos and oral traditions to contemporary works. Although Chicanos have been writing in the United States since the sixteenth century, the bulk of our attention will be paid to the Chicano literary movement that began in the 1950's and continues with living writers. Students will read selected works that will be analyzed within the context of socioeconomic, political, and historical movements; additionally, students will learn about the unique history and thematic concerns of Chicano writers. May not be repeated. SC

Online and Hybrid Sections

1294		ONLINE		Simone, A	Semester
------	--	--------	--	-----------	----------

This is an ONLINE section for 3.375 hours each week. Look for an email from your instructor on your LMC email before classes start on August 24th.

SEC	DAYS	HOURS	ROOM	INSTRUCTOR	DATES
-----	------	-------	------	------------	-------

ENGL-124 Children's Literature - 3 Units

ADVISORY: Eligibility for ENGL-100

LMC Degree: ADR: Arts and Humanities; DA

Transfer: UC; CSU Gen. Ed. Area C2; IGETC Area 3B

This course offers students the opportunity to read, discuss, and write about children's and adolescent literature from a variety of historical periods, and covers the three main genres: short stories (including, myths, legends, fairy tales and folk tales), poetry and the novel. It includes works from the oral tradition to the present, and focuses on analyzing the works themselves and understanding their social and cultural contexts. This course also explores current issues and controversies in the field of children's literature. May not be repeated. SC

Online and Hybrid Sections

1251		ONLINE		Buettner, J	Semester
------	--	--------	--	-------------	----------

This is an ONLINE section for 3.375 hours each week. Email instructor at jbuettner@losmedanos.edu if you have questions.

ENGL-128 Introduction to Asian American Literature - 3 Units

ADVISORY: Eligibility for ENGL-095

LMC Degree: ADR: Ethnic/Multicultural Studies; Arts and Humanities; DA

Transfer: UC; CSU Gen. Ed. Area C2; IGETC Area 3B

This course is an introduction to Asian American literature. It focuses on particular contexts and theoretical issues that have informed the study of Asian American literature. Students will read from literature written by authors of various Asian American ethnic groups. They will be introduced to the unique history and thematic concerns of Asian American authors, as well as to the contexts in which this literature has been written. Students will also be introduced to the historical experience of Asian immigrants in the United States, and learn to connect literature to its historical and social context. May not be repeated. SC

Online and Hybrid Sections

1252		ONLINE		Hiltbrand, J	Semester
------	--	--------	--	--------------	----------

This is an ONLINE section for 3.375 hours each week. Email instructor at jhiltbrand@losmedanos.edu if you have questions.

ENGL-129 Introduction to Contemporary African-American Literature - 3 Units

LMC Degree: ADR: Ethnic/Multicultural Studies; Arts and Humanities; DA

Transfer: UC; CSU Gen. Ed. Area C2; IGETC Area 3B

This course is designed to offer students the opportunity to read widely and deeply in a selection of contemporary African American authors, beginning with the slave narrative, to the Harlem Renaissance, to the Civil Rights Movement, and ultimately to the cultural explosion of African-American Hip Hop Poets and artists of today. Students will be introduced to standard techniques of literary analysis as well as to the unique history and power of African American fiction, poetry, and plays. May not be repeated. SC

Online and Hybrid Sections

1255		ONLINE		Caldwell, T	Semester
------	--	--------	--	-------------	----------

This is an ONLINE section for 3.375 hours each week. Email instructor at tcaldwell@losmedanos.edu if you have questions.

ENGLISH

SEC	DAYS	HOURS	ROOM	INSTRUCTOR	DATES
ENGL-130	Mystery and Detective Literature - 3 Units				
<i>ADVISORY: Eligibility for ENGL-100</i>					
<i>LMC Degree: ADR: Arts and Humanities; DA</i>					
<i>Transfer: UC; CSU Gen. Ed. Area C2; IGETC Area 3B</i>					
(formerly ENGL-231) Mystery and Detective Literature course leads students in reading, discussing, and writing about mystery and detective stories and novels from a variety of historical periods, nations, and cultures. The history and development of the sub-genres will also be examined as well as the contributions of the mystery and detective novel to the evolution of literature in general. Since mystery and detective novels reward a close reading and celebrate the powers of observation, they offer an excellent opportunity to examine readings in depth while exercising the highest level of critical thinking. May not be repeated. LR					
Online and Hybrid Sections					
0401		ONLINE		Zhu, Y	Semester
<i>This is an ONLINE section for 3.375 hours each week. Email instructor at yzhu@losmedanos.edu if you have questions.</i>					
0403		ONLINE		Warfe, S	Semester
<i>This is an ONLINE section for 3.375 hours each week. Email instructor at swarfe@losmedanos.edu if you have questions.</i>					

ENGL-133	Race, Ethnicity and Gender in Popular Fiction and Film - 3 Units				
<i>LMC Degree: ADR: Ethnic/Multicultural Studies; Arts and Humanities; DA</i>					
<i>Transfer: UC; CSU Gen. Ed. Area C2; IGETC Area 3B; Also satisfies American Cultures Requirement at UCB</i>					
This course explores the effects on American culture of Hollywood's cinematic representation of race, ethnicity and gender through a critical examination of selected popular films and novels discussed within their historical setting. May not be repeated. SC					
Online and Hybrid Sections					
1259		ONLINE		Caldwell, T	Semester
<i>This is an ONLINE section for 3.375 hours each week. Email instructor at tcaldwell@losmedanos.edu if you have questions.</i>					

ENGL-135	Introduction to Lesbian, Gay, Bisexual, Transgender (LGBT) Studies - 3 Units				
<i>ADVISORY: Eligibility for ENGL-100</i>					
<i>LMC Degree: ADR: Ethnic/Multicultural Studies; DA</i>					
<i>Transfer: UC; CSU Gen. Ed. Area D; IGETC Area 4D; C-ID SJS 130</i>					
Same as SOCS-135. Lesbian, Gay, Bisexual, and Transgender (LGBT) Studies takes an interdisciplinary, multicultural approach to examining the historical, political, social and cultural issues that have affected LGBT people throughout time and across the world. Students will study primary and secondary texts by and about LGBT people from a wide variety of cultures, and gain a greater understanding of how matters of sexual orientation and gender identity affect not only the LGBT community, but everyone in society. Students will have an opportunity for an independent project on a subject of their own choosing. May not be repeated. LR					
Online and Hybrid Sections					
1277		ONLINE		Bearden, J	Semester
<i>This is an ONLINE section for 3.375 hours each week. Email instructor at jbearden@losmedanos.edu if you have questions.</i>					

SEC	DAYS	HOURS	ROOM	INSTRUCTOR	DATES
ENGL-220	Critical Thinking - 3 Units				
<i>PREREQUISITE: ENGL-100 or equivalent</i>					
<i>LMC Degree: DA</i>					
<i>Transfer: UC; CSU Gen. Ed. Area A3</i>					
Students critically examine popular culture artifacts using concepts of rhetoric such as rhetorical situation and rhetorical appeals. They analyze diverse, contemporary, and culturally relevant written and multi-media texts, looking for various elements of thinking, discourse, and argument, including inductive and deductive reasoning. Students evaluate and criticize diverse and culturally relevant written and multi-media texts. They identify and explain logical fallacies (formal and informal), instances of bias or deception, and various strengths and weaknesses of arguments and information sources. Finally, they demonstrate college-level writing skills in the analysis, evaluation, and advocacy of ideas. May not be repeated. LR					
Online and Hybrid Sections					
8839		ONLINE		Yeong, M	Semester
<i>This is an ONLINE section for 3.375 hours each week. Email instructor at myeong@losmedanos.edu if you have questions.</i>					
8843		ONLINE		Yeong, M	Semester
<i>This is an ONLINE section for 3.375 hours each week. Email instructor at myeong@losmedanos.edu if you have questions.</i>					
9608		ONLINE		Yeong, M	Semester
<i>This is an ONLINE section for 3.375 hours each week. Email instructor at myeong@losmedanos.edu if you have questions.</i>					
8840		ONLINE		Hiltbrand, J	Semester
<i>This is an ONLINE section for 3.375 hours each week. Look for an email from your instructor on your LMC email before classes start on August 24th.</i>					
8849		ONLINE		Yeong, M	Semester
<i>This is an ONLINE section for 3.375 hours each week. Email instructor at myeong@losmedanos.edu if you have questions.</i>					

ENGL-221	Advanced Composition and Critical Thinking - 3 Units				
<i>PREREQUISITE: ENGL-100</i>					
<i>LMC Degree: DA</i>					
<i>Transfer: UC; CSU Gen. Ed. Area A3; IGETC Area 1B; C-ID ENGL 105</i>					
This course is designed to provide advanced composition and critical thinking instruction beyond the English 100 level, with a focus on non-fiction reading, argument analysis, and academic writing. Students analyze and evaluate arguments from diverse perspectives on controversial, contemporary, relevant issues. Students learn to write well-reasoned, fully-developed argument essays and prepare for the level of work expected at 4-year institutions. May not be repeated. LR					
Online and Hybrid Sections					
0847		ONLINE		Hiltbrand, J	Semester
<i>This is an ONLINE section for 3.375 hours each week. Email instructor at jhiltbrand@losmedanos.edu if you have questions.</i>					
0849		ONLINE		Miller, S	Semester
<i>This is an ONLINE section for 3.375 hours each week. Email instructor at smiller@losmedanos.edu if you have questions. This section is for PUENTE PROGRAM students only</i>					
0850		ONLINE		Nogarr, A	Semester
<i>This is an ONLINE section for 3.375 hours each week. Email instructor at anogarr@losmedanos.edu if you have questions.</i>					
0852		ONLINE		Hayes, N	Semester
<i>This is an ONLINE section for 3.375 hours each week. Email instructor at nhayes@losmedanos.edu if you have questions.</i>					
0875		ONLINE		Diaz, B	Semester
<i>This is an ONLINE section for 3.375 hours each week. Email instructor at bdiaz@losmedanos.edu if you have questions. For this section, book cost will be about \$6.</i>					
0877		ONLINE		Duarte, P	Semester
<i>This is an ONLINE section for 3.375 hours each week. Email instructor at pduarte@losmedanos.edu if you have questions.</i>					

► Continued next page

ENGLISH AS A SECOND LANGUAGE (ESL)-NON-CREDIT

SEC	DAYS	HOURS	ROOM	INSTRUCTOR	DATES
5012			ONLINE	Hiltbrand, J	Semester
<i>This is an ONLINE section for 3.375 hours each week. Email instructor at jhiltbrand@losmedanos.edu if you have questions.</i>					
8852			ONLINE	Brown, G	Semester
<i>This is an ONLINE section for 3.375 hours each week. Email instructor at gbrown@losmedanos.edu if you have questions.</i>					
9525			ONLINE	Harper, J	Semester
<i>This is an ONLINE section for 3.375 hours each week. Email instructor at jharper@losmedanos.edu if you have questions.</i>					
9562			ONLINE	Mayo, C	Semester
<i>This is an ONLINE section for 3.375 hours each week. Email instructor at cmayo@losmedanos.edu if you have questions.</i>					

ENGL-230 Thinking and Writing Critically about Literature - 3 Units

PREREQUISITE: ENGL-100

LMC Degree: ADR: Arts and Humanities; DA

Transfer: UC; CSU Gen. Ed. Area A3, C2; IGETC Area 1B, 3B; C-ID ENGL 120

This course continues the development of students' college-level skills in reading, critical thinking, writing, and research, focusing on critically analyzing and writing about poetry, drama, fiction, and literary non-fiction texts. Essays written for the course (6,000 words minimum) draw from the readings and secondary sources to present carefully reasoned arguments. May not be repeated. SC

Online and Hybrid Sections

0918			ONLINE	Jameson, B	Semester
<i>This is an ONLINE section for 3.375 hours each week. Email instructor at bjameson@losmedanos.edu if you have questions.</i>					
0920			ONLINE	Lynn, M	Semester
<i>This is an ONLINE section for 3.375 hours each week. Email instructor at mlynn@losmedanos.edu if you have questions.</i>					
1496			ONLINE	Brown, G	Semester
<i>This is an ONLINE section for 3.375 hours each week. Email instructor at gbrown@losmedanos.edu if you have questions.</i>					
1497			ONLINE	Brown, G	Semester
<i>This is an ONLINE section for 3.375 hours each week. Email instructor at gbrown@losmedanos.edu if you have questions.</i>					
1948			ONLINE	Nogarr, A	Semester
<i>This is an ONLINE section for 3.375 hours each week. Email instructor at anogarr@losmedanos.edu if you have questions.</i>					
9516			ONLINE	Lapriore, M	Semester
<i>This is an ONLINE section for 3.375 hours each week. Email instructor at mlapriore@losmedanos.edu if you have questions.</i>					
9527			ONLINE	Mayo, C	Semester
<i>This is an ONLINE section for 3.375 hours each week. Email instructor at cmayo@losmedanos.edu if you have questions.</i>					
9546			ONLINE	Lapriore, M	Semester
<i>This is an ONLINE section for 3.375 hours each week. Email instructor at mlapriore@losmedanos.edu if you have questions.</i>					

ENGL-240 Survey of World Literature I: Antiquity to Mid-17th Century - 3 Units

PREREQUISITE: ENGL-100 or equivalent

LMC Degree: DA

Transfer: UC; CSU Gen. Ed. Area C2; IGETC Area 3B; C-ID ENGL 140

(formerly ENGL-140) Survey of World Literature I is a comparative study of selected works, in translation and in English, of literature from around the world, including Europe, the Middle East, Asia, Africa, and other areas, from antiquity to the mid or late seventeenth century. Students apply basic terminology and devices for interpreting and analyzing literature while focusing on a variety of genres. They also work with critical reading strategies to write about comparisons, or contrasts, as appropriate in a baccalaureate, transfer-level course. May not be repeated. LR

Online and Hybrid Sections

1303			ONLINE	Buettner, J	Semester
<i>This is an ONLINE section for 3.375 hours each week. Look for an email from your instructor on your LMC email before classes start on August 24th.</i>					

ENGLISH AS A SECOND LANGUAGE (ESL)- NON-CREDIT

ESLN-065G Foundational Grammar for General Communication 1 - 0 Unit

ADVISORY: One year of English language instruction; level-appropriate placement by the ESL assessment process

LMC Degree: NC

One year of English language instruction; level-appropriate placement by the ESL assessment process This is the first in the two-course "Entering" stage of the LMC Noncredit ESL grammar for general communication instructional sequence. This foundational English for General Purposes (EGP) grammar course is designed to help beginning to high-beginning English language learners begin to understand and appropriately use a set of essential English language structures. Students learn through thinking, listening, reading, speaking, and writing activities that offer opportunities to learn grammar through social and situational contexts that are relevant to adult students' everyday lives and a variety of interests. Extensive exposure and practice are emphasized. This level one entering-stage grammar course is four levels below transfer and supports students progressing to the level two entering-stage grammar course, ESLN-075G. It is recommended that students concurrently enroll in the other level one entering-stage Noncredit ESL courses – ESLN-065W, ESLN-065VR, and ESLN-065PC – as offered in the schedule of classes. P/NP/SP

Online and Hybrid Sections

8802			ONLINE	Lopez, A	8/24-10/16
<i>This is an ONLINE section for 6.75 hours each week. Email instructor at alopez@losmedanos.edu if you have questions. Enroll NOW in ESLN-075G too and be eligible to earn a Certificate of Competency upon successful completion of both courses.</i>					

ENGLISH AS A SECOND LANGUAGE (ESL)-NON-CREDIT

SEC	DAYS	HOURS	ROOM	INSTRUCTOR	DATES
-----	------	-------	------	------------	-------

ESLN-065PC	Essential Pronunciation and Conversation Skills 1 - 0 Unit				
------------	---	--	--	--	--

ADVISORY: One year of English language instruction; level-appropriate placement by the ESL assessment process

LMC Degree: NC

One year of English language instruction; level-appropriate placement by the ESL assessment process This is the first in the two-course "Entering" stage of the LMC Noncredit ESL oral communication instructional sequence. This foundational English for General Purposes (EGP) course is designed to help non-native English speaking students develop aural acuity and oral intelligibility and confidence. Students will begin to learn about and practice general conversation skills and North American English pronunciation features such as voicing, aspiration, mouth and tongue position, intonation, stress, emphasis, rhythm, linking, vowels, consonants, syllables, thought groups, phonetics and spelling rules. Instructional emphasis is placed on focused awareness raising and practice of discrete sounds, connected speech patterns, and applied conversational use. This level one entering-stage pronunciation and conversation course is four levels below transfer and supports students progressing to the level two entering-stage pronunciation and conversation course, ESLN-075PC. It is recommended that students concurrently enroll in the other level one entering-stage Noncredit ESL courses – ESLN-065G, ESLN-065VR, and ESLN-065W – as offered in the schedule of classes. P/NP/SP

Online and Hybrid Sections

8804	ONLINE	Carey, C	8/25-10/15
------	--------	----------	------------

This is an ONLINE section for 6.75 hours each week. Email instructor at ccarey@losmedanos.edu if you have questions. Enroll NOW in ESLN-075PC too and be eligible to earn a Certificate of Competency upon successful completion of both courses.

9645	ONLINE	Carey, C	8/25-10/15
------	--------	----------	------------

This is an ONLINE section for 6.75 hours each week. Email instructor at ccarey@losmedanos.edu if you have questions. Enroll NOW in ESLN-075PC too and be eligible to earn a Certificate of Competency upon successful completion of both courses.

ESLN-065VR	Basic Vocabulary and Reading Development 1 - 0 Unit				
------------	--	--	--	--	--

ADVISORY: One year of English language instruction; level-appropriate placement by the ESL assessment process

LMC Degree: NC

One year of English language instruction; level-appropriate placement by the ESL assessment process This is the first in the two-course "Entering" stage in the LMC Noncredit ESL vocabulary and reading instructional sequence. This foundational English for General Purposes (EGP) course focuses on helping non-native English speaking language students develop beginning to high-beginning basic and critical reading skills and strategies, as well as a useful and relevant English vocabulary base. Students will work with various authentic and adapted social and multicultural texts that range in length from a) short, multi-sentence paragraphs, to b) single-page pieces, and up to c) one-page, multi-paragraph articles. Students will also engage in extensive reading and read level-appropriate English language books and articles. Students will develop a vocabulary base and will learn vocabulary learning strategies, dictionary use, context clues, idioms, and word parts appropriate to developing a beginning to high-beginning level of English language proficiency. This level one entering-stage vocabulary and reading course is four levels below transfer and supports students progressing to the level two entering-stage vocabulary and reading course, ESLN-075VR. It is recommended that students concurrently enroll in the other level one entering-stage Noncredit ESL courses – ESLN-065G, ESLN-065W, and ESLN-065PC – as offered in the schedule of classes. P/NP/SP

Online and Hybrid Sections

8809	ONLINE	Boehme, G	8/24-10/16
------	--------	-----------	------------

This is an ONLINE section for 6.75 hours each week. Email instructor at gboehme@losmedanos.edu if you have questions. Enroll NOW in ESLN-075VR too and be eligible to earn a Certificate of Competency upon successful completion of both courses.

9640	ONLINE	Moreno, E	8/24-10/14
------	--------	-----------	------------

This is an ONLINE section for 6.75 hours each week. Email instructor at emoreno@losmedanos.edu if you have questions. Enroll NOW in ESLN-075VR too and be eligible to earn a Certificate of Competency upon successful completion of both courses.

SEC	DAYS	HOURS	ROOM	INSTRUCTOR	DATES
-----	------	-------	------	------------	-------

ESLN-065W	Fundamental Writing Skills 1 - 0 Unit				
-----------	--	--	--	--	--

ADVISORY: One year of English language instruction; level-appropriate placement by the ESL assessment process

LMC Degree: NC

This is the first in the two-course "Entering" stage in the LMC Noncredit ESL writing skills instructional sequence. This foundational English for General Purposes (EGP) course focuses on helping non-native English-speaking language learners develop beginning to high-beginning writing skills that are essential for clear, understandable written communication. Students will learn, practice and apply basic sentence structures, punctuation and spelling rules, editing strategies, and the roles and placements of nouns, verbs, adjectives, pronouns prepositions, and conjunctions. Students will also learn level-appropriate vocabulary and practice using new words in their writing for everyday purposes. This first-level entering-stage writing skills course is four levels below transfer and supports students progressing to the second-level entering-stage writings skills course, ESLN-075W. It is recommended that students concurrently enroll in the other level one entering-level Noncredit ESL courses – ESLN-065G, ESLN-065VR, and ESLN-065CP – as offered in the schedule of classes. P/NP/SP

Online and Hybrid Sections

8810	ONLINE	Gunder, P	8/24-10/14
------	--------	-----------	------------

This is an ONLINE section for 6.75 hours each week. Email instructor at pgunder@losmedanos.edu if you have questions.

ESLN-075G	Foundational Grammar for General Communication 2 - 0 Unit				
-----------	--	--	--	--	--

ADVISORY: ESLN-065G or level-appropriate placement by the ESL assessment process

LMC Degree: NC

This is the second in the two-course "Entering" stage of the LMC Noncredit ESL grammar for communication instructional sequence. This foundational grammar course is designed to help English language learners progress in their understanding and ability to appropriately use a set of essential high-beginning to low-intermediate English language structures. Students learn through thinking, listening, reading, speaking, and writing activities that offer opportunities to learn grammar through social and situational contexts that are relevant to adult students' everyday lives and a variety of interests. Extensive exposure and practice are emphasized. This level two entering-stage English for General Purposes (EGP) grammar course is three levels below transfer. The completion of it and its level one counterpart ESLN-065G, along with the other Noncredit ESL courses, serve as a bridge into the English for Academic Purposes (EAP) Credit ESL courses. It is recommended that students concurrently enroll in the other level two entering-stage Noncredit ESL courses – ESLN-075W, ESLN-075VR, and ESLN-075PC – as offered in the schedule of classes. P/NP/SP

Online and Hybrid Sections

8806	ONLINE	Lopez, A	10/19-12/11
------	--------	----------	-------------

This is an ONLINE section for 6.75 hours each week. Email instructor at alopez@losmedanos.edu if you have questions. Enroll NOW in ESLN-065G too and be eligible to earn a Certificate of Competency upon successful completion of both courses.

► **Continued next page**

ENGLISH AS A SECOND LANGUAGE (ESL)-CREDIT

SEC	DAYS	HOURS	ROOM	INSTRUCTOR	DATES
-----	------	-------	------	------------	-------

ESLN-075PC Essential Pronunciation and Conversation Skills 2 - 0 Unit

ADVISORY: ESLN-065 or level-appropriate placement by the ESL assessment process
LMC Degree: NC

This is the second in the two-course "Entering" stage of the LMC Noncredit ESL oral communication instructional sequence. This foundational English for General Purposes (EGP) course is designed to help non-native English speaking students continue to improve their aural acuity and oral intelligibility and confidence to a high-beginning to low-intermediate level of proficiency. Students will progress in learning about and practicing general conversation skills and North American English pronunciation features such as voicing, aspiration, mouth and tongue position, intonation, stress, emphasis, rhythm, linking, vowels, consonants, syllables, thought groups, and phonetic and spelling rules. Instructional emphasis is placed on focused awareness raising and practice of discrete sounds, connected speech patterns, and applied conversational use. This level two entering-stage pronunciation and conversation course is three levels below transfer. The completion of it and its level one counterpart ESLN-065PC, along with the other Noncredit ESL courses, serve as a bridge into the English for Academic Purposes (EAP) Credit ESL courses. It is recommended that students concurrently enroll in the other level two entering-level Noncredit ESL courses – ESLN-075G, ESLN-075VR, and ESLN-075W – as offered in the schedule of classes. P/NP/SP

Online and Hybrid Sections

8807	ONLINE	Carey, C	10/20-12/10
------	--------	----------	-------------

This is an ONLINE section for 6.75 hours each week. Email instructor at ccarey@losmedanos.edu if you have questions. Enroll NOW in ESLN-065PC too and be eligible to earn a Certificate of Competency upon successful completion of both courses.

9646	ONLINE	Carey, C	10/20-12/10
------	--------	----------	-------------

This is an ONLINE section for 6.75 hours each week. Email instructor at ccarey@losmedanos.edu if you have questions. Enroll NOW in ESLN-065PC too and be eligible to earn a Certificate of Competency upon successful completion of both courses.

ESLN-075VR Basic Vocabulary and Reading Development 2 - 0 Unit

PREREQUISITE: Complete the English as a Second Language assessment process.

ADVISORY: ESLN-065VR or level-appropriate placement by the ESL assessment process

LMC Degree: NC

This is the second in the two-course "Entering" stage in the LMC Noncredit ESL vocabulary and reading instructional sequence. This foundational course focuses on helping non-native English speaking language students develop high-beginning to low-intermediate basic and critical reading skills and strategies, as well as an increased base of useful and relevant English vocabulary. Students work with various authentic and adapted social and multicultural texts that vary in length from two-page articles to one-page, multi-paragraph pieces. Students also engage in extensive reading, reading level-appropriate English language texts and books. Students continue to expand their vocabulary base and learn level-appropriate vocabulary learning strategies, dictionary use, context clues, idioms, and word parts. This level two entering-stage English for General Purposes (EGP) vocabulary and reading course is three levels below transfer. The completion of it and its level one counterpart ESLN-065VR, along with the other Noncredit ESL courses, serve as a bridge into the English for Academic Purposes (EAP) Credit ESL courses. It is recommended that students concurrently enroll in the other level two entering-level Noncredit ESL courses – ESLN-075G, ESLN-075W, and ESLN-075CP – as offered in the schedule of classes. P/NP/SP

Online and Hybrid Sections

8811	ONLINE	Boehme, G	10/19-12/11
------	--------	-----------	-------------

This is an ONLINE section for 6.75 hours each week. Email instructor at gboehme@losmedanos.edu if you have questions. Enroll NOW in ESLN-065VR too and be eligible to earn a Certificate of Competency upon successful completion of both courses.

9653	ONLINE	Moreno, E	10/19-12/9
------	--------	-----------	------------

This is an ONLINE section for 6.75 hours each week. Email instructor at emoreno@losmedanos.edu if you have questions. Enroll NOW in ESLN-065VR too and be eligible to earn a Certificate of Competency upon successful completion of both courses.

SEC	DAYS	HOURS	ROOM	INSTRUCTOR	DATES
-----	------	-------	------	------------	-------

ESLN-075W Fundamental Writing Skills 2 - 0 Unit

ADVISORY: ESLN-065W or level-appropriate placement by the ESL assessment process

LMC Degree: NC

This is the second in the two-course "Entering" stage in the LMC Noncredit ESL writing skills instructional sequence. This foundational English for General Purposes (EGP) course focuses on helping non-native English-speaking language learners develop high-beginning to low-intermediate writing skills that are essential for comprehensible and meaningful written communication. Students continue to apply their developing understanding of sentence basics – including standard grammar, capitalization, punctuation and editing strategies – as they are guided on toward understanding paragraph basics and producing grammatically and syntactically proper simple present, past, future, and descriptive paragraphs. Students will also expand and enhance their writing through level-appropriate vocabulary building and application efforts. This level two entering-stage English for General Purposes (EGP) writing skills course is three levels below transfer. The completion of it and its level one counterpart ESLN-065W, along with the other Noncredit ESL courses, serve as a bridge into the English for Academic Purposes (EAP) Credit ESL courses. It is recommended that students concurrently enroll in the other level two entering-level Noncredit ESL courses – ESLN-075G, ESLN-075VR, and ESLN-075CP – as offered in the schedule of classes. P/NP/SP

Online and Hybrid Sections

8814	ONLINE	Gunder, P	10/19-12/9
------	--------	-----------	------------

This is an ONLINE section for 6.75 hours each week. Email instructor at pgunder@losmedanos.edu if you have questions.

ENGLISH AS A SECOND LANGUAGE (ESL)-CREDIT

ESL-085G Intermediate Grammar for College and Career Communication - 4 Units

PREREQUISITE: Level 3 (Intermediate-Engaging) placement by the English as a Second Language assessment process

ADVISORY: Completion of or concurrent enrollment in the corresponding intermediate level ESL Credit courses – ESL-085SL and ESL-085WRV – as offered in the schedule of classes. Also, as needed, completion or equivalent of the LMC ESL Noncredit Entering course sequences - Level 1 (Foundational) and Level 2 (Bridging). Non-native English speaking language learner.

LMC Degree: NDA

This English for Academic Purposes (EAP) grammar course is designed to help intermediate non-native English speaking students improve their understanding and accurate use of complex English grammatical structures to support, develop, and refine college and career thinking, speaking, reading, listening, and writing skills. Multilingual English language learners study complex grammatical structures within meaningful contexts of use and engage in analysis, evaluation, and crucial experiential learning of the functional, semantic, and pragmatic components of the contextualized structures. This course and is part of the three-course package of intermediate academic and career preparation, engagement, and success courses for multilingual English language learners – ESL-085G, ESL-085WR, and ESL-085SL. May not be repeated. LR

Online and Hybrid Sections

3000	ONLINE	Lopez, A	Semester
------	--------	----------	----------

This is an ONLINE section for 4.5 hours each week. Email instructor at alopez@losmedanos.edu if you have questions.

ENGLISH AS A SECOND LANGUAGE (ESL)-CREDIT

SEC	DAYS	HOURS	ROOM	INSTRUCTOR	DATES
-----	------	-------	------	------------	-------

ESL-085SL

Intermediate Oral Communication for the College Classroom and Beyond - 3 Units

PREREQUISITE: Level 3 (Intermediate-Engaging) placement by the English as a Second Language assessment process

ADVISORY: Completion of or concurrent enrollment in the corresponding intermediate level ESL Credit courses – ESL-085G and ESL-085WRV – as offered in the schedule of classes. Also, as needed, completion or equivalent of the LMC ESL Noncredit Entering course sequences - Level 1 (Foundational) and Level 2 (Bridging). Non-native English speaking language learner.

LMC Degree: NDA

This English for Academic Purposes (EAP) speaking, listening, and dispositional thinking course is designed to help non-native English speaking students improve their understanding of the oral communication realities in North American college classrooms and higher education environments and to increase their ability to actively participate and succeed therein at an intermediate level of proficiency. Students build aural and oral accuracy and fluency, learn and use contextualized vocabulary, expressions and grammar, and practice academic listening and speaking skills. The course incorporates 1) exposure to authentic college classroom content and oral/aural communication tasks from across the college curriculum – including discussions, lectures, note-taking, interpersonal interactions, and presentational speaking and listening acts; inter-cultural and multi-cultural awareness raising; progressively structured – from controlled and guided to natural and creative – oral communication activities and assignments; and a balanced approach to the development of both discrete and global 21st century language and communication skills. This course is part of the three-course package of intermediate academic and career preparation, engagement, and success courses for multilingual English language learners – ESL-085SL, ESL-085G, and ESL-085WRV. May not be repeated. SC

Online and Hybrid Sections

SEC	DAYS	HOURS	ROOM	INSTRUCTOR	DATES
3011	ONLINE			Moreno, E	Semester

This is an ONLINE section for 3.375 hours each week. Email instructor at emoreno@losmedanos.edu if you have questions.

ESL-085WRV

Intermediate College Writing, Reading, and Dispositional Thinking - 5 Units

PREREQUISITE: Level 3 (Intermediate-Engaging) placement by the English as a Second Language assessment process

ADVISORY: Completion or equivalent of or concurrent enrollment in ESL-085G; completion of or concurrent enrollment in the other corresponding intermediate level ESL Credit course – ESL-085SL – as offered in the schedule of classes. Also, as needed, completion or equivalent of the LMC ESL Noncredit Entering course sequences - Level 1 (Foundational) and Level 2 (Bridging). Non-native English speaking language learner.

LMC Degree: NDA

Transfer: CSU

This English for Academic Purposes (EAP) dispositional thinking, reading, writing, and vocabulary-development course is designed to help non-native English speaking students develop academic vocabulary, reading, and writing capabilities necessary to engage and succeed in North American college classrooms at an intermediate level of proficiency. Students work with multi-page nonfiction and fiction texts from various collegiate disciplines and careers and one to two book-length works of fiction and/or nonfiction. Students learn, practice, apply, and evaluate 1) contextual and structural information to infer meaning of words and idiomatic language to enlarge their vocabulary base and improve fluency and 2) pre-, during-, and post-reading strategies to recognize and understand an author's purpose, tone, and point of view, and to analyze, evaluate, and interpret information and ideas. Students are introduced to and develop the academic ability to discuss – orally and in writing – their opinion/reaction to readings while developing critical and dispositional thinking and academic language skills at an intermediate level. Students learn and practice specific U.S. academic writing standards at the sentence, paragraph, and essay level such as summarizing, paraphrasing, and quoting authors' ideas using MLA in text citations. The course prepares students for ESL-095WRV. This course is part of the three-course package of intermediate college and career preparation, engagement, and success courses for multilingual English language learners – ESL-085WRV, ESL-085G, and ESL-085SL. May not be repeated. SC

► **Continued next column**

SEC	DAYS	HOURS	ROOM	INSTRUCTOR	DATES
-----	------	-------	------	------------	-------

Online and Hybrid Sections

3002

ONLINE

Scoggins, A

Semester

This is an ONLINE section for 5.625 hours each week. Email instructor at ascoggins@losmedanos.edu if you have questions.

ESL-095G

Advanced Grammar for College and Career Communication - 4 Units

PREREQUISITE: Level 4 (Advanced-Exiting) placement by the English as a Second Language assessment process, or ESL-085G or equivalent

ADVISORY: Completion of or concurrent enrollment in the corresponding advanced level ESL Credit courses - ESL-095SL and ESL-095WRV - as offered in the schedule of classes. Also, completion or equivalent of LMC ESL Credit Level 3

(Intermediate-Engaging) courses, and, as needed, completion or equivalent of the LMC ESL Noncredit Entering course sequences - Level 1 (Foundational) and Level 2 (Bridging). Non-native English speaking language learner.

LMC Degree: NDA

This English for Academic Purposes (EAP) grammar course is designed to help high-intermediate to low-advanced non-native English speaking students improve their understanding and accurate use of highly multifaceted English grammatical structures to support, develop, and refine college and career thinking, speaking, reading, listening, and writing skills. Multilingual English language learners study particularly complex grammar structures and their nuances within meaningful contexts of use and engage in analysis, evaluation, and crucial experiential learning of the functional, semantic, and pragmatic components of the contextualized structures. This course is part of the three-course package of advanced general and career technical education transition and support courses for multilingual English language learners - ESL-095WRV, ESL-095G, and ESL-095SL. May not be repeated. SC

Online and Hybrid Sections

3003

ONLINE

Gunder, P

Semester

This is an ONLINE section for 4.5 hours each week. Email instructor at pgunder@losmedanos.edu if you have questions.

ESL-095SL

Advanced Speech Communication for Academic & Professional Pursuits - 3 Units

PREREQUISITE: Level 4 (Advanced-Exiting) placement by the English as a Second Language assessment process, or ESL-085SL or equivalent

ADVISORY: Completion of or concurrent enrollment in the corresponding advanced level ESL Credit courses – ESL-095G and ESL-095WRV – as offered in the schedule of classes. Also, completion or equivalent of LMC ESL Credit Level 3 (Intermediate-Engaging) courses, and, as needed, completion or equivalent of the LMC ESL Noncredit Entering course sequences - Level 1 (Foundational) and Level 2 (Bridging). Non-native English speaking language learner.

LMC Degree: NDA

This English for Academic Purposes (EAP) speaking, listening, and dispositional thinking course is designed to help non-native English speaking students enhance their understanding of and abilities to achieve in college, career, and personal speech communication environments, situations, acts, and interactions at an advanced level of proficiency. In this content-based second language acquisition course, students will be introduced to and begin exploring public speaking, interpersonal communication, intercultural and multicultural communication, and debate in order to develop and strengthen related oral/aural language skills and communication strategies. Concentrating on these learners' receptive and productive English language development, course work includes content learning along with skill and strategy practice and improvement within the following areas: understanding culture(s), listening actively, communicating verbally and nonverbally, managing conflict, relationships, and workplace communication. Students will learn and advance via active participation in individual, pair, group/team, and whole-class instructional activities that are both sociolinguistically interactive and cognitively challenging. Successful completion of this course – in conjunction with corresponding overall English language grammatical and reading/writing proficiency – prepares students

► **Continued next page**

SEC	DAYS	HOURS	ROOM	INSTRUCTOR	DATES
-----	------	-------	------	------------	-------

purposefully to succeed in Communication Studies (Speech Communication) courses, other college-level courses, and job/workplace/career opportunities. This course is part of the three-course package of advanced general and career technical education transition and support courses for multilingual English language learners – ESL-095SL, ESL-095G, and ESL-095WRV. May not be repeated. SC

Online and Hybrid Sections

3001	ONLINE			Gunder, P	Semester
------	--------	--	--	-----------	----------

This is an ONLINE section for 3.375 hours each week. Email instructor at pgunder@losmedanos.edu if you have questions.

ESL-095WRV **Advanced Academic Writing, Reading, and Dispositional Thinking - 5 Units**

PREREQUISITE: Level 4 (Exiting-Advanced) placement by the English as a Second Language assessment process, or ESL-085WRV or equivalent

ADVISORY: Completion or equivalent of or concurrent enrollment in ESL-095G; completion of or concurrent enrollment in the corresponding advanced level ESL Credit course – ESL-095SL – as offered in the schedule of classes. Also, completion or equivalent of the intermediate level ESL Credit courses – ESL-085WRV, ESL-085G, and ESL-085SL, and, as needed, completion or equivalent of the LMC ESL Noncredit Entering course sequences - Level 1 (Foundational) and Level 2 (Bridging). Non-native English speaking language learner.

LMC Degree: NDA

Transfer: UC; CSU

This is an English for Academic Purposes (EAP) dispositional thinking, reading, writing, and vocabulary-development course for non-native English speaking students designed to improve these students' ability to successfully undertake North American college-level work at an advanced level of proficiency. This course helps ESL students develop academic vocabulary and college-level analysis and evaluation reading and writing capabilities. Students work with multi-page and book-length nonfiction and fiction texts on contemporary topics and issues from a range of disciplines. Students continue to learn, evaluate, and hone use of 1) contextual and structural information to infer meaning of words and idiomatic language to enlarge their vocabulary base and improve fluency and 2) pre-, during-, and post-reading strategies to enhance comprehension and to analyze, evaluate, and interpret information and ideas. Students persist to develop and refine the academic ability to discuss – orally and in writing - their opinion/reaction to readings while developing critical and dispositional thinking and academic language skills. Students advance their understanding of specific U.S. academic writing standards at the sentence, paragraph, and essay level including summarizing, paraphrasing, and quoting authors' ideas using MLA in text citations. Successful completion of this course – in conjunction with corresponding English language grammatical and speaking/listening proficiency – prepares students purposefully for ENGL-100 as well as college-level courses. This course is part of the three-course package of advanced general and career technical education transition and support courses for multilingual English language learners – ESL-095WRV, ESL-095G, and ESL-095SL. May not be repeated. SC

Online and Hybrid Sections

3004	ONLINE			Tapiarene, M	Semester
------	--------	--	--	--------------	----------

This is an ONLINE section for 5.625 hours each week. Email instructor at mtapiarene@losmedanos.edu if you have questions.

SEC	DAYS	HOURS	ROOM	INSTRUCTOR	DATES
-----	------	-------	------	------------	-------

ETHNIC/MULTICULTURAL STUDIES

ADJUS-160 **Community & the Justice System - 3 Units**

ADVISORY: ADJUS-110; eligibility for ENGL-100

LMC Degree: ADR: Social and Behavioral Sciences; Ethnic/Multicultural Studies; DA Transfer: UC; CSU Gen. Ed. Area D; C-ID AJ 160

This course is a theoretical and conceptual overview of multicultural concepts and issues, including those relating to culture, racial, gender, age, and sexual orientation and how their applications are put into place in criminal justice disciplines (law enforcement, the court system, and corrections). The identification of problems related to our increasingly diverse population will be examined and strategies analyzed to overcome those problems particularly related to the maintenance of social order. Conflict resolution and problem solving techniques are applied. Criminal justice agency hiring practices are defined and examined. May not be repeated. SC

Online and Hybrid Sections

2112	ONLINE			Hailey, A	Semester
<i>This is an ONLINE section for 3.375 hours each week. Email instructor at ahailey@losmedanos.edu if you have questions.</i>					
0481	ONLINE			Hailey, A	Semester
<i>This is an ONLINE section for 3.375 hours each week. Email instructor at ahailey@losmedanos.edu if you have questions.</i>					

CHDEV-050 **Teaching in a Diverse Society - 3 Units**

ADVISORY: Eligibility for ENGL-100

LMC Degree: ADR: Ethnic/Multicultural Studies; DA

Transfer: CSU Gen. Ed. Area D; C-ID ECE 230

Examination of the development of social identities in diverse settings including theoretical and practical implications of oppression and privilege as they apply to young children, families, programs, classrooms and teaching. Various inclusive classroom strategies will be explored emphasizing culturally and linguistically appropriate anti-bias and multicultural approaches supporting all children in becoming competent members of a diverse society. Course includes self-examination and reflection on issues related to social identity, stereotypes and bias, social and educational access, media and schooling. May not be repeated. SC

Online and Hybrid Sections

1022	ONLINE			Raymer, A	Semester
<i>This is an ONLINE section for 3.375 hours each week. Email instructor at araymer@losmedanos.edu if you have questions.</i>					
1090	ONLINE			Townsend, J	Semester
<i>This section taught entirely ONLINE for 3.375 hours each week. A reliable internet connection and computer are required, as well as basic knowledge of computer operations and applications. Email instructor at jtownsend@losmedanos.edu if you have questions.</i>					
1093	ONLINE			Townsend, J	Semester
<i>This section taught entirely ONLINE for 3.375 hours each week. A reliable internet connection and computer are required, as well as basic knowledge of computer operations and applications. Email instructor at jtownsend@losmedanos.edu if you have questions.</i>					
9626	ONLINE			Staff, L	Semester
<i>This is an ONLINE section for 3.375 hours each week.</i>					

ETHNIC/MULTICULTURAL STUDIES

SEC	DAYS	HOURS	ROOM	INSTRUCTOR	DATES
-----	------	-------	------	------------	-------

DRAMA-015 **Multicultural Perspectives within Theatre - 3 Units**

ADVISORY: Eligibility for ENGL-100

LMC Degree: ADR: Ethnic/Multicultural Studies; Arts and Humanities; DA

Transfer: UC; CSU Gen. Ed. Area C1; IGETC Area 3A

Drama 15 is an interdisciplinary course focusing on the relationships of expression, imagination and experience in dramatic art forms as they pertain to African American, Latino American, Asian American and Euro-American theatre. The course also explores dramatic art as a cultural force in conjunction with music, dance and movement, storytelling, spoken word, film and the visual arts in relationship to the plays which are studied throughout the course. Also included is critical analysis of both individual and collaborative contributions of actors, directors, playwrights and designers as they relate to live theatrical productions. May not be repeated. SC

Online and Hybrid Sections

0365		ONLINE		Ivory, T	Semester
		<i>This is an ONLINE section for 3.375 hours each week. Email instructor at tivory@losmedanos.edu if you have questions.</i>			
0366		ONLINE		O'Neil, S	Semester
		<i>This is an ONLINE section for 3.375 hours each week. Email instructor at soneil@losmedanos.edu if you have questions.</i>			
0362		ONLINE		Crosthwaite, J	Semester
		<i>This is an online section for 3.375 hours each week. Email instructor at jcrosthwaite@losmedanos.edu if you have questions.</i>			
9601		ONLINE		Thompson, S	Semester
		<i>This is an ONLINE section for 3.375 hours each week. Email instructor at sthompson@losmedanos.edu if you have questions.</i>			
9605		ONLINE		Maccarone, N	Semester
		<i>This is an ONLINE section for 3.375 hours each week. Email instructor at nmaccarone@losmedanos.edu if you have questions.</i>			
0364		ONLINE		Norris, B	Semester
		<i>Honors Contract Available. This is an online section for 3.375 hours each week. Email instructor at bnorris@losmedanos.edu if you have questions.</i>			

DRAMA-030 **Chicano/a Mexican American Cinema: A Critical Analysis - 3 Units**

ADVISORY: ENGL-100

LMC Degree: ADR: Ethnic/Multicultural Studies; DA

Transfer: UC; CSU Gen. Ed. Area C2; IGETC Area 3B

DRAMA-030 is a critical approach to the study of Chicano/a cinema. It utilizes film screenings, lectures, classroom discussions, and readings to facilitate the study of film as both an artistic form as well as an expression of Chicano/a historical, political and social movements in the United States and to explore the ethical values examined and expressed in Chicano/a movies. May not be repeated. SC

Online and Hybrid Sections

0628		ONLINE		Carbajal, H	Semester
		<i>This is an online section for 3.375 hours each week. Email instructor at HCarbajal@losmedanos.edu if you have questions.</i>			
0010		ONLINE		O'Neil, S	Semester
		<i>This is an ONLINE section for 3.375 hours each week. Email instructor at soneil@losmedanos.edu if you have questions. Honors Contract Available</i>			
0612		ONLINE		Garcia, N	Semester
		<i>This is an ONLINE section for 3.375 hours each week. . Email instructor at ngarcia@losmedanos.edu if you have questions.</i>			
0704		ONLINE		Perry, J	Semester
		<i>This is an online section for 3.375 hours each week. Email instructor at JPerry-Folino@losmedanos.edu if you have questions.</i>			

SEC	DAYS	HOURS	ROOM	INSTRUCTOR	DATES
-----	------	-------	------	------------	-------

ENGL-110 **Introduction to Social Justice Studies - 3 Units**

ADVISORY: Eligibility for ENGL-100

LMC Degree: ADR: Ethnic/Multicultural Studies; Social and Behavioral Sciences; DA
Transfer: UC; CSU GE Area D; IGETC Area 4; C-ID SJS 110

Same as SOCSC-110. Introduction to Social Justice Studies is an interdisciplinary course introducing students to the history, psychology and sociology of racial, ethnic, class, gender and sexual oppression in the United States and the history, strategy and structure of movements for social justice and liberation. It will explore the major theories of race, ethnicity, class, gender and sexuality as they are linked to social structures and institutional processes. Specific examples of persecution, segregation, and asymmetric power relations will be drawn from the testimony of the oppressed throughout American history – in art, film, literature and music. The practices of oppression and resistance in the United States will be compared and contrasted to the experiences of other nations and cultures. May not be repeated. LR

Online and Hybrid Sections

0300		ONLINE		Simone, A	Semester
		<i>This is an ONLINE section for 3.375 hours each week. Email instructor at asimone@losmedanos.edu if you have questions.</i>			
0451		ONLINE		Simone, A	Semester
		<i>This is an ONLINE section for 3.375 hours each week. Email instructor at asimone@losmedanos.edu if you have questions.</i>			

ENGL-121 **Introduction to Chicano Literature - 3 Units**

ADVISORY: Eligibility for ENGL-100

LMC Degree: ADR: Ethnic/Multicultural Studies; Arts and Humanities; DA

Transfer: UC; CSU GE Area C2; IGETC Area 3B

(formerly ENGL-211) This course is an introduction to Chicano literature. In this course, we will cover a range of genres including short stories, novels, poetry, memoirs, and plays from Chicano writers, beginning with cuentos and oral traditions to contemporary works. Although Chicanos have been writing in the United States since the sixteenth century, the bulk of our attention will be paid to the Chicano literary movement that began in the 1950's and continues with living writers. Students will read selected works that will be analyzed within the context of socioeconomic, political, and historical movements; additionally, students will learn about the unique history and thematic concerns of Chicano writers. May not be repeated. SC

Online and Hybrid Sections

1294		ONLINE		Simone, A	Semester
		<i>This is an ONLINE section for 3.375 hours each week. Look for an email from your instructor on your LMC email before classes start on August 24th.</i>			

ENGL-128 **Introduction to Asian American Literature - 3 Units**

ADVISORY: Eligibility for ENGL-095

LMC Degree: ADR: Ethnic/Multicultural Studies; Arts and Humanities; DA

Transfer: UC; CSU Gen. Ed. Area C2; IGETC Area 3B

This course is an introduction to Asian American literature. It focuses on particular contexts and theoretical issues that have informed the study of Asian American literature. Students will read from literature written by authors of various Asian American ethnic groups. They will be introduced to the unique history and thematic concerns of Asian American authors, as well as to the contexts in which this literature has been written. Students will also be introduced to the historical experience of Asian immigrants in the United States, and learn to connect literature to its historical and social context. May not be repeated. SC

Online and Hybrid Sections

1252		ONLINE		Hiltbrand, J	Semester
		<i>This is an ONLINE section for 3.375 hours each week. Email instructor at jhiltbrand@losmedanos.edu if you have questions.</i>			

SEC	DAYS	HOURS	ROOM	INSTRUCTOR	DATES
ENGL-129	Introduction to Contemporary African-American Literature - 3 Units				
<i>LMC Degree: ADR: Ethnic/Multicultural Studies; Arts and Humanities; DA</i>					
<i>Transfer: UC; CSU Gen. Ed. Area C2; IGETC Area 3B</i>					
This course is designed to offer students the opportunity to read widely and deeply in a selection of contemporary African American authors, beginning with the slave narrative, to the Harlem Renaissance, to the Civil Rights Movement, and ultimately to the cultural explosion of African-American Hip Hop Poets and artists of today. Students will be introduced to standard techniques of literary analysis as well as to the unique history and power of African American fiction, poetry, and plays. May not be repeated. SC					
Online and Hybrid Sections					
1255		ONLINE		Caldwell, T	Semester
<i>This is an ONLINE section for 3.375 hours each week. Email instructor at tcaldwell@losmedanos.edu if you have questions.</i>					

ENGL-133	Race, Ethnicity and Gender in Popular Fiction and Film - 3 Units				
<i>LMC Degree: ADR: Ethnic/Multicultural Studies; Arts and Humanities; DA</i>					
<i>Transfer: UC; CSU Gen. Ed. Area C2; IGETC Area 3B; Also satisfies American Cultures Requirement at UC</i>					
This course explores the effects on American culture of Hollywood's cinematic representation of race, ethnicity and gender through a critical examination of selected popular films and novels discussed within their historical setting. May not be repeated. SC					
Online and Hybrid Sections					
1259		ONLINE		Caldwell, T	Semester
<i>This is an ONLINE section for 3.375 hours each week. Email instructor at tcaldwell@losmedanos.edu if you have questions.</i>					

ENGL-135	Introduction to Lesbian, Gay, Bisexual, Transgender (LGBT) Studies - 3 Units				
<i>ADVISORY: Eligibility for ENGL-100</i>					
<i>LMC Degree: ADR: Ethnic/Multicultural Studies; DA</i>					
<i>Transfer: UC; CSU Gen. Ed. Area D; IGETC Area 4D; C-ID SJS 130</i>					
Same as SOCS-135. Lesbian, Gay, Bisexual, and Transgender (LGBT) Studies takes an interdisciplinary, multicultural approach to examining the historical, political, social and cultural issues that have affected LGBT people throughout time and across the world. Students will study primary and secondary texts by and about LGBT people from a wide variety of cultures, and gain a greater understanding of how matters of sexual orientation and gender identity affect not only the LGBT community, but everyone in society. Students will have an opportunity for an independent project on a subject of their own choosing. May not be repeated. LR					
Online and Hybrid Sections					
1277		ONLINE		Bearden, J	Semester
<i>This is an ONLINE section for 3.375 hours each week. Email instructor at jbearden@losmedanos.edu if you have questions.</i>					

HIST-052	Mexican American History (1900 to Present) - 3 Units				
<i>ADVISORY: Eligibility for ENGL-100</i>					
<i>LMC Degree: ADR: Ethnic/Multicultural Studies; DA</i>					
<i>Transfer: UC; CSU Gen. Ed. Area C2, D, US-1; IGETC Area 4G</i>					
This survey course covers the history of Mexican Americans from 1900 to the present. This course will cover social, cultural, political, economic, and gender issues. There will be a specific focus on the Great Migration and the impact of immigration, labor and union organization, and repatriation; Mexican American women in the labor force and their struggle to balance and challenge patriarchal and cultural traditions; the formation of early Mexican and Mexican American civil rights organizations known as mutualistas; cultural disintegration through Americanization programs; Mexican American Patriotism and nativist sentiments; the formation of Mexican American civil rights organizations such as League of United Latin					

SEC	DAYS	HOURS	ROOM	INSTRUCTOR	DATES
American Citizens and Mexican American Legal Defense and Education Fund; the Chicano movement; and the fight in the fields - Huelga! May not be repeated. SC					
0526		ONLINE		Elkins, D	Semester
<i>This is an ONLINE section for 3.375 hours each week.</i>					
<i>Email instructor at delkins@losmedanos.edu if you have questions.</i>					

SOCSC-045	Issues Facing African Americans - 3 Units				
<i>ADVISORY: Eligibility for ENGL-100</i>					
<i>LMC Degree: ADR: Ethnic/Multicultural Studies; Social and Behavioral Sciences; DA</i>					
<i>Transfer: UC; CSU Gen. Ed. Area D; IGETC Area 4C</i>					
This course will examine the experience of African Americans from a socially inclusive, transcultural & interdisciplinary perspective. Students will be asked to acknowledge, properly define, & critically engage those issues and concerns most resonant, historically and currently, within ethnic memory. The ultimate goal of our study together is to gain deeper understanding of the unique heritage African Americans possess. Also to appreciate the pivotal role Blacks have played in founding and sustaining the American sense of becoming a "democratic" nation. May not be repeated. SC					
Online and Hybrid Sections					
0034		ONLINE		Archuleta, I	Semester
<i>This is an ONLINE section for 3.375 hours each week. Email instructor at iarchuleta@losmedanos.edu if you have questions.</i>					
9639		ONLINE		Archuleta, I	Semester
<i>This is an ONLINE section for 3.375 hours each week. Email instructor at iarchuleta@losmedanos.edu if you have questions.</i>					

SOCSC-110	Introduction to Social Justice Studies - 3 Units				
<i>ADVISORY: Eligibility for ENGL-100</i>					
<i>LMC Degree: ADR: Ethnic/Multicultural Studies; Social and Behavioral Sciences; DA</i>					
<i>Transfer: UC; CSU GE Area D; IGETC Area 4; C-ID SJS 110</i>					
Same as ENGL-110. Introduction to Social Justice Studies is an interdisciplinary course introducing students to the history, psychology and sociology of racial, ethnic, class, gender and sexual oppression in the United States and the history, strategy and structure of movements for social justice and liberation. It will explore the major theories of race, ethnicity, class, gender and sexuality as they are linked to social structures and institutional processes. Specific examples of persecution, segregation, and asymmetric power relations will be drawn from the testimony of the oppressed throughout American history – in art, film, literature and music. The practices of oppression and resistance in the United States will be compared and contrasted to the experiences of other nations and cultures. May not be repeated. LR					
Online and Hybrid Sections					
0301		ONLINE		Simone, A	Semester
<i>This is an ONLINE section for 3.375 hours each week. Email instructor at asimone@losmedanos.edu if you have questions.</i>					
0447		ONLINE		Simone, A	Semester
<i>This is an ONLINE section for 3.375 hours each week. Email instructor at asimone@losmedanos.edu if you have questions.</i>					

► Continued next column

FIRE TECHNOLOGY

SEC	DAYS	HOURS	ROOM	INSTRUCTOR	DATES
-----	------	-------	------	------------	-------

SOCSC-135 Introduction to Lesbian, Gay, Bisexual, Transgender (LGBT) Studies - 3 Units

ADVISORY: Eligibility for ENGL-100

LMC Degree: ADR: Ethnic/Multicultural Studies; DA

Transfer: UC; CSU Gen. Ed. Area D; IGETC Area 4D; C-ID SJS 130

Same as ENGL-135. Lesbian, Gay, Bisexual, and Transgender (LGBT) Studies takes an interdisciplinary, multicultural approach to examining the historical, political, social and cultural issues that have affected LGBT people throughout time and across the world. Students will study primary and secondary texts by and about LGBT people from a wide variety of cultures, and gain a greater understanding of how matters of sexual orientation and gender identity affect not only the LGBT community, but everyone in society. Students will have an opportunity for an independent project on a subject of their own choosing. May not be repeated. LR

Online and Hybrid Sections

0557		ONLINE		Bearden, J	Semester
------	--	--------	--	------------	----------

This section is completely online.

Email instructor at jbearden@losmedanos.edu if you have questions.

SOCSC-150 Introduction to Race & Ethnicity - 3 Units

ADVISORY: Eligibility for ENGL-100

LMC Degree: ADR: Ethnic/Multicultural Studies; DA

Transfer: UC; CSU Gen. Ed. Area C2, D; IGETC Area 4; C-ID SOCI 150

Introduction to Race and Ethnicity encourages students to consider theoretical perspectives that are prevalent in current research on race and ethnicity. This course will also help students establish an extensive understanding of the ways that race is constructed historically, politically, and socially. Primarily through a sociological approach, this introductory course will prompt students to examine, evaluate, and identify key issues that arise within the frame of majority-minority group relations. Additionally, this course will ask students to analyze the ways that race and ethnicity intersect with locations of identity such as gender and class. More crucially, Introduction to Race and Ethnicity will motivate students to strive for racial/ethnic equality and social inclusion in an era in which racial discrimination is still significant. May not be repeated. SC

Online and Hybrid Sections

0151		ONLINE		Elkan, D	Semester
------	--	--------	--	----------	----------

This is an ONLINE section for 3.375 hours each week. Email instructor at delkan@losmedanos.edu if you have questions.

0250		ONLINE		Simone, A	Semester
------	--	--------	--	-----------	----------

This is an ONLINE section for 3.375 hours each week. Email instructor at asimone@losmedanos.edu if you have questions.

SPCH-150 Intercultural Communication - 3 Units

ADVISORY: Eligibility for ENGL-100; SPCH-110

LMC Degree: ADR: Ethnic/Multicultural Studies; DA

Transfer: UC; CSU Gen. Ed. Area D; IGETC Area 4C; C-ID COMM 150

This course explores the principles of intercultural communication through lecture, group, and writing assignments. Some of the issues covered include: the elements of a culture, intercultural competence as a learned skill, tolerance, norms, co-cultures, the role of language in communication, historical conflicts, and global social inequities. Content and lectures will come from a multicultural perspective and require original research and readings on cultural traditions and norms. May not be repeated. SC

Online and Hybrid Sections

9672		ONLINE		Bobadilla, T	Semester
------	--	--------	--	--------------	----------

My class will be fully online. I will hold office hours via Zoom 1x/week (9:35 am - 11:00 am every Tuesday) for students to attend at their leisure. If you are unable to attend those office hours, please don't hesitate to reach out as we can schedule a different time or means of connecting. It is my strong recommendation that students, at minimum, have access to a reliable/stable wifi connection since the course is fully online. Absence of a reliable/stable wifi connection could result in failure to receive or complete course work. Prior to the start of the course students should explore the Canvas shell to

► Continued next column

SEC	DAYS	HOURS	ROOM	INSTRUCTOR	DATES
-----	------	-------	------	------------	-------

familiarize themselves with course navigation. It is also recommended students have access to the following throughout the semester: Zoom account, YouTube account, Google Drive account, smart phone, laptop or desktop. I will, of course, be present every step of the way, but students must remember to regularly check Canvas as it is vital to their success in the course. We will interact weekly through a number of means, but Canvas will be the main platform we use. Weekly assignments, tasks and everything in between can be found on Canvas along with resources on how to complete related course work. Please feel free to email me with any questions you may have: tbobadilla@losmedanos.edu. I look forward to meeting you all!

2014	MW	12:45-2:10pm	ONLINE	Feere, Z	Semester
------	----	--------------	--------	----------	----------

This class will meet synchronously via Zoom on select Mondays and Wednesdays 12:45pm-2:10pm. Your professor will contact you with specific dates. Students will require a reliable, high speed internet connection suitable for audio and video conferencing. Students will also need a webcam, video recording technology, and YouTube account (no video editing skills will be required). It is highly recommended that students are comfortable with Canvas and Zoom. Email instructor for additional information at zfeere@losmedanos.edu if you have questions.

FIRE TECHNOLOGY

FIRE-101 Fire Protection Organization - 3 Units

ADVISORY: Eligibility for ENGL-095

LMC Degree: DA

Transfer: CSU

Survey of career opportunities in California Fire and Emergency Management Services and related fields. This is the basic core class within the fire technology program. May not be repeated. SC

Online and Hybrid Sections

4015			ONLINE	Finn, D	8/3-12/16
------	--	--	--------	---------	-----------

This section designed for students at Liberty High School. This is an ONLINE section for 3.375 hours each week. Email instructor at dfinn@losmedanos.edu if you have questions.

4002			ONLINE	Staff, L	8/4-12/10
------	--	--	--------	----------	-----------

This section is designed for students at Heritage High School. This is an ONLINE section for 3.375 hours each week.

1896	M	3:20-6:30pm	CC3-336	Grillo, A	Semester
------	---	-------------	---------	-----------	----------

This course will be taught partially online. Please reserve the listed times in your schedule and your professor will inform you which hours will occur online and which hours will occur in person.

9661	T	6:50-10:00pm	BRT-304	Grillo, A	Semester
------	---	--------------	---------	-----------	----------

This course will be taught partially online. Please reserve the listed times in your schedule and your professor will inform you which hours will occur online and which hours will occur in person.

7962	W	3:20-6:30pm	CC3-361	Grillo, A	Semester
------	---	-------------	---------	-----------	----------

This course will be taught partially online. Please reserve the listed times in your schedule and your professor will inform you which hours will occur online and which hours will occur in person.

4016			ONLINE	Staff, L	8/25-12/15
------	--	--	--------	----------	------------

This section is designed for students at Antioch High School. This is an ONLINE section for 3.375 hours each week.

SEC	DAYS	HOURS	ROOM	INSTRUCTOR	DATES
-----	------	-------	------	------------	-------

FIRE-102 Fire Behavior and Combustion - 3 Units

ADVISORY: FIRE-101; eligibility for ENGL-095
LMC Degree: DA
Transfer: CSU

Fundamentals and scientific principles of fire behavior, combustible materials, extinguishing agents, hazardous and toxin materials, forms of energy and fire prevention/suppression techniques of all types of fires. May not be repeated. SC

Online and Hybrid Sections

1805	ONLINE	Grillo, A	Semester
<i>This is an ONLINE section for 3.375 hours each week. Email instructor at mgrillo@losmedanos.edu if you have questions.</i>			
9580	ONLINE	Grillo, A	Semester
<i>This is an ONLINE section for 3.375 hours each week. Email instructor at mgrillo@losmedanos.edu if you have questions.</i>			

FIRE-103 Fire Protection Equipment and Systems - 3 Units

ADVISORY: FIRE-101 and FIRE-102; eligibility for ENGL-095
LMC Degree: DA
Transfer: CSU

An overview of fire protection equipment and systems includes portable fire extinguishing equipment; protection systems; special hazards, sprinkler systems and fire detection systems. Fire Protection systems are continually changing due to technology and different types of occupancies need different types of fire protection. May not be repeated. SC

Online and Hybrid Sections

1903	ONLINE	Kelleher, J	Semester
<i>This is an ONLINE section for 3.375 hours each week. Email instructor at jkelleher@losmedanos.edu if you have questions.</i>			

FIRE-104 Building Construction Related to the Fire Service - 3 Units

ADVISORY: FIRE-101 and FIRE-103; eligibility for ENGL-095
LMC Degree: DA
Transfer: CSU

This course covers fundamentals of building construction as it relates to fire protection. Classification of occupancy and types of construction with an emphasis on fire protection features including building equipment, facilities, and fire resistant materials. This course is required for Public Safety majors at CSUs. May not be repeated. SC

Online and Hybrid Sections

1902	ONLINE	Blackshear, A	Semester
<i>This is an ONLINE section for 3.375 hours each week. Email instructor at ablackshear@losmedanos.edu if you have questions.</i>			

FIRE-105 Fundamentals of Fire Prevention - 3 Units

ADVISORY: FIRE-101 and FIRE-102; eligibility for ENGL-095
LMC Degree: DA
Transfer: CSU

An overview of the history, organization and functions of fire prevention efforts includes inspection; fire investigation; recognizing and solving fire and life hazards; enforcing solutions and public relations. May not be repeated. SC

Online and Hybrid Sections

1540	ONLINE	Robinson, J	Semester
<i>This is an ONLINE section for 3.375 hours each week. Email instructor at jrobinson@losmedanos.edu if you have questions.</i>			

SEC	DAYS	HOURS	ROOM	INSTRUCTOR	DATES
-----	------	-------	------	------------	-------

FIRE-106 Physical Fitness for Public Safety Personnel - 1 Unit

LMC Degree: DA
Transfer: CSU

This course prepares students for the physical demands of a public safety career and prepares them for the entry level physical agility exam. Students are introduced to the tools and proper procedures for the physical requirements public safety positions require including carrying, lifting, climbing, and pulling equipment as well as proper physical rescue techniques. Also included are aerobic workouts designed to improve cardiovascular endurance, strength training and flexibility. May not be repeated. P/ NP

Online and Hybrid Sections

7963	MW	6:40-8:05pm	KAC-105	Finn, D	Semester
<i>This course will be taught partially online. Please reserve the listed times in your schedule and your professor will inform you which hours will occur online and which hours will occur in person.</i>					

FIRE-107 Firefighter Safety and Survival - 3 Units

ADVISORY: Eligibility for ENGL-095
LMC Degree: DA
Transfer: CSU

This course is designed for those seeking entry into, as well as those professionally employed in the fire service. This course is required by the California State Fire Training and Fire and Emergency Services Higher Education (FESHE) as it covers key topics to keep fire fighters safe in the course of their job. Topics include assessing fire dangers and handling common fire situations in the home and in the work place; risk abatement and personal preparation for unforeseen fire emergencies; and roles and responsibilities in educating the public on fire safety. May not be repeated. LR

Online and Hybrid Sections

9649	F	11:00-2:10pm	BRT-303	Hurtado, R	Semester
<i>This course will be taught partially online. Please reserve the listed times in your schedule and your professor will inform you which hours will occur online and which hours will occur in person.</i>					

FRENCH

FRNCH-060 Elementary French I - 5 Units

ADVISORY: Concurrent enrollment in ENGL-095 or higher level English course.
LMC Degree: DA
Transfer: UC; CSU Gen. Ed. Area C2; IGETC Area 6

A visual/aural approach to understanding, speaking, reading and writing French. The content used to learn the language will be drawn from the rich French and Francophone countries and cultures. This course is equivalent to two years of high school French. May not be repeated. SC

Online and Hybrid Sections

0615	T	10:00-12:00pm	ONLINE	Kline, F	Semester
<i>Meets online weekly on Tuesdays 10:00-12:00pm for live lecture. Email instructor for additional information at fkline@losmedanos.edu if you have questions.</i>					

FRNCH-061 Elementary French II - 5 Units

PREREQUISITE: FRNCH-060 or 2 years of high school French
ADVISORY: Concurrent enrollment in ENGL-095 or higher level English course.
LMC Degree: DA
Transfer: UC; CSU Gen. Ed. Area C2; IGETC Area 3B, 6

French 61 is the continuation of French 60 of a three semester series of speaking, reading, and writing French as it is used in France and Francophone countries such as Canada, Belgium, Switzerland, and Monaco, as well as in the French-influenced cultures of North Africa, Africa, Haiti and Tahiti. The content used in learning is drawn from the rich French, Canadian, Swiss, Belgian and various African cultures, including, but not limited to those of Tunisia, Algeria and Morocco, as well as those of Cameroun and La C te d'Ivoire. Credit by Exam (CBE) available for this course.

HISTORY

SEC	DAYS	HOURS	ROOM	INSTRUCTOR	DATES
-----	------	-------	------	------------	-------

Please check with counselors and details for CBE are listed on the World Languages page of the LMC Web site. May not be repeated. SC

Online and Hybrid Sections

0613	T	1:00-3:00pm	ONLINE	Kline, F	Semester
------	---	-------------	--------	----------	----------

Meets online weekly on Tuesdays 1:00-3:00pm for live lecture. Email instructor for additional information at fkline@losmedanos.edu if you have questions.

HISTORY

HIST-029 United States History until 1865 - 3 Units

ADVISORY: Eligibility for ENGL-100

LMC Degree: ADR: Social and Behavioral Sciences; DA

Transfer: UC; CSU Gen. Ed. Area C2, D; IGETC Area 4F

This course examines the social, cultural, political, and economic history of North America from the era of European colonization to the Civil War. Particular emphasis will be placed on understanding how race, class, gender, and sexuality intersected with ideas about power. The course will present a multicultural history of the United States by examining the experiences of Native Americans, African-Americans, Euro-Americans, Hispanic-Americans and their contributions to U.S. history. The origins, nature, and impact of the U.S. Constitution on U.S. history before 1865 including the political philosophy of the framers, the operation of political institutions, and the rights and obligations of citizens will also be covered. May not be repeated. SC

Online and Hybrid Sections

0136			ONLINE	Goen, C	Semester
------	--	--	--------	---------	----------

Honors Contract Available. This is an ONLINE section for 3.375 hours each week. Email instructor at cgoen@losmedanos.edu if you have questions.

0141			ONLINE	Goen, C	Semester
------	--	--	--------	---------	----------

Honors Contract Available. This is an ONLINE section for 3.375 hours each week. Email instructor at cgoen@losmedanos.edu if you have questions.

0152			ONLINE	Bearden, J	Semester
------	--	--	--------	------------	----------

This is an ONLINE section for 3.375 hours each week. Email instructor at jbearden@losmedanos.edu if you have questions. Honors Contract Available

9526			ONLINE	Tripp, R	Semester
------	--	--	--------	----------	----------

This is an ONLINE section for 3.375 hours each week. Email instructor at rtripp@losmedanos.edu if you have questions.

Online Cybersession

0254			CYBER	Bearden, J	12/7-1/4
------	--	--	-------	------------	----------

This is an ONLINE section during Cybersession for 13.5 hours each week. Email instructor at jbearden@losmedanos.edu if you have questions.

HIST-030 United States History from 1865 - 3 Units

ADVISORY: Eligibility for ENGL-100

LMC Degree: ADR: Social and Behavioral Sciences; DA

Transfer: UC; CSU Gen. Ed. Area C2, D; IGETC Area 4F; C-ID HIST 140

This course examines the social, cultural, political, and economic history of North America from the post-Civil War to the modern era. Particular emphasis will be placed on understanding how race, class, gender, and sexuality intersected with ideas about power. The course will present a multicultural history of the United States by examining the experiences of Native Americans, African-Americans, Euro-Americans, Hispanic-Americans and their contributions to U.S. history. The origins, nature, and impact of the U.S. Constitution on U.S. history since 1865 including the operation of political institutions, and the rights and obligations of citizens will also be covered. May not be repeated. SC

Online and Hybrid Sections

0150			ONLINE	Smith, J	Semester
------	--	--	--------	----------	----------

This is an ONLINE section for 3.375 hours each week. Email instructor at jsmith@losmedanos.edu if you have questions.

0153			ONLINE	Lemay, R	Semester
------	--	--	--------	----------	----------

Honors Contract Available. This is an ONLINE section for 3.375 hours each week. Email instructor at rlemay@losmedanos.edu if you have questions.

► **Continued next column**

SEC	DAYS	HOURS	ROOM	INSTRUCTOR	DATES
-----	------	-------	------	------------	-------

0270			ONLINE	Smith, J	Semester
------	--	--	--------	----------	----------

This is an ONLINE section for 3.375 hours each week. Email instructor at jsmith@losmedanos.edu if you have questions.

Online Cybersession

0271			CYBER	Bearden, J	12/7-1/4
------	--	--	-------	------------	----------

This is an ONLINE section during Cybersession for 13.5 hours each week. Email instructor at jbearden@losmedanos.edu if you have questions.

HIST-038 Contemporary U.S. History - 3 Units

ADVISORY: Eligibility for ENGL-100

LMC Degree: ADR: Social and Behavioral Sciences; DA

Transfer: UC; CSU Gen. Ed. Area C2, D, US-1; IGETC Area 4F

This course will examine contemporary U.S. history from World War II to the present. From a socially inclusive, trans-cultural and trans-national perspective students will critically evaluate the historical implication of U.S. cultural hegemony and imperial preeminence over other world nations and people. The course will address problems as follows: With reference to our national past, to what extent is our current, hegemony continuous or discontinuous with the "nationalism" of earlier generations? Since contemporary American ideology claims a special role for the "American System" in the building of a universal order of "liberal-capitalist democracy" to what extent is this claim compatible with or inimical to the real prospects for world democracy in the 21st century? "Cultural wars," "global warming," "terrorist rivalries" and extreme materialism are the signature issues of late modernity. May not be repeated. SC

Online and Hybrid Sections

9522			ONLINE	Tripp, R	Semester
------	--	--	--------	----------	----------

This is an ONLINE section for 3.375 hours each week. Email instructor at rtripp@losmedanos.edu if you have questions.

HIST-040 Modern World History: Peoples and Their Governance From 1500 C.E. - 3 Units

ADVISORY: Eligibility for ENGL-100

LMC Degree: ADR: Social and Behavioral Sciences; DA

Transfer: UC; CSU Gen. Ed. Area C2, D; IGETC Area 4F; C-ID HIST 160

An introduction to the modern history of world peoples as it develops from multiple transcontinental and transoceanic encounters between ethnic strangers, and pointing toward the emergence of a 21st century global "culture-of-humanity." The course will proceed chronologically, comparatively, typologically and critically. At appropriate intervals contrasting and variable forms of human governance will be considered-effective governance regarded as crucial to human resilience when adapting to changing planetary realities. May not be repeated. SC

Online and Hybrid Sections

0143			ONLINE	Smith, J	Semester
------	--	--	--------	----------	----------

This is an ONLINE section for 3.375 hours each week. Email instructor at jsmith@losmedanos.edu if you have questions.

HIST-052 Mexican American History (1900 to Present) - 3 Units

ADVISORY: Eligibility for ENGL-100

LMC Degree: ADR: Ethnic/Multicultural Studies; DA

Transfer: UC; CSU Gen. Ed. Area C2, D, US-1; IGETC Area 4G

This survey course covers the history of Mexican Americans from 1900 to the present. This course will cover social, cultural, political, economic, and gender issues. There will be a specific focus on the Great Migration and the impact of immigration, labor and union organization, and repatriation; Mexican American women in the labor force and their struggle to balance and challenge patriarchal and cultural traditions; the formation of early Mexican and Mexican American civil rights organizations known as mutualistas; cultural disintegration through Americanization programs; Mexican American Patriotism and nativist sentiments; the formation of Mexican American civil rights organizations such as League of United Latin American Citizens and Mexican American Legal Defense and Education Fund; the Chicano movement; and the fight in the fields - Huelga! May not be repeated. SC

0526			ONLINE	Elkins, D	Semester
------	--	--	--------	-----------	----------

This is an ONLINE section for 3.375 hours each week. Email instructor at delkins@losmedanos.edu if you have questions.

SEC DAYS HOURS ROOM INSTRUCTOR DATES

HIST-055 History of Sexuality in North America - 3 Units

ADVISORY: Eligibility for ENGL-100

LMC Degree: ADR: Social and Behavioral Sciences; Ethnic/Multicultural Studies: DA
Transfer: UC; CSU Gen. Ed. Area C2, D; IGETC Area 4D

This course surveys the social construction of sexualities in North America from the colonial period through the present. The course will focus on understanding how the expression and regulation of sexuality both structured cross-cultural contact in North America and contributed to social order and control. Particular emphasis is placed on understanding how the regulation of sexuality both contested and reinforced other hierarchies of power such as race, class, and gender. May not be repeated. LR

Online and Hybrid Sections

0298 ONLINE Bearden, J Semester
This is an ONLINE section for 3.375 hours each week. Email instructor at jbearden@losmedanos.edu if you have questions.

HIST-056 History of American Women to 1877 - 3 Units

ADVISORY: Eligibility for ENGL-100

LMC Degree: ADR: Social and Behavioral Sciences; Ethnic/Multicultural Studies: DA
Transfer: UC; CSU Gen. Ed. Area C2, D, US-1; IGETC Area 3B, 4

This course examines the history of American women from the era of European colonization in the 16th century until the end of Reconstruction in 1877. The course is particularly concerned with understanding how the cultural construction of gender influenced women's lives in various times and places. Attention will be given to cross-cultural gendered encounters between European, Native American, African, and Hispanic peoples and understanding how gender intersects with other hierarchies of power, such as race, class, and sexuality. The course explores how social, political, economic, and cultural factors influenced women's experiences, and it also examines the impact of the U.S. and California Constitutions and the activities of federal, state, and local governments on the lives of women in the United States. May not be repeated. LR

Online and Hybrid Sections

0235 ONLINE Goen, C Semester
Honors Contract Available. This is an ONLINE section for 3.375 hours each week. Email instructor at cgoen@losmedanos.edu if you have questions.

HIST-060 History of African-Americans to 1865 - 3 Units

ADVISORY: Eligibility for ENGL-100

LMC Degree: ADR: Social and Behavioral Sciences; Ethnic/Multicultural Studies: DA
Transfer: UC; CSU Gen. Ed. Area C2, D, US-1; IGETC Area 3B, 4

This course surveys the African-American experience from its beginnings in West Africa until the end of the Civil War. Major course themes include the development and growth of slavery, the development of racial consciousness and racial ideologies, and emergence of an African-American identity. The course also explores the political, economic, demographic, and cultural influences that shaped African-American life and culture prior to 1865. The course examines the development of African-American economic, social, and political institutions and the impact these have had on American society and culture. The course also surveys African-American interaction with federal, state, and local governments, especially with respect to the U.S. Constitution. May not be repeated. LR

Online and Hybrid Sections

0277 ONLINE Lemay, R Semester
This is an ONLINE section for 3.375 hours each week. Email instructor at rlemay@losmedanos.edu if you have questions.

0290 ONLINE Lemay, R Semester
This is an ONLINE section for 3.375 hours each week. Email instructor at rlemay@losmedanos.edu if you have questions.

SEC DAYS HOURS ROOM INSTRUCTOR DATES

HONORS

ART-035 Themes in Mesoamerican Culture through Ceramics - 3 Units

ADVISORY: Eligibility for ENGL-100

LMC Degree: ADR: Arts and Humanities; DA

Transfer: UC; CSU Gen. Ed. Area C1; IGETC Area 3B

Same as HUMAN-035. This class presents an integrated, interdisciplinary approach to aspects of Mesoamerican culture and civilization through art and history. In this broad context, students will investigate the intellectual, spiritual, cultural and political foundations of Mesoamerican culture. Students will also investigate the creative process of modern and contemporary Mesoamerican artists as well as reflect on and integrate these investigations into their own creative coursework and projects. Meets Arts and Humanities requirement for general education. May not be repeated. LR

Online and Hybrid Sections

0191 MW 2:30-3:30pm CC3-316 Snow, L Semester
This course will be taught partially online. Please reserve MW from 2:30 -3:30pm in your schedule. HONORS COURSE. OPEN TO HONORS PROGRAM STUDENTS ONLY

ASTRO-010 Introduction to Astronomy - 3 Units

ADVISORY: Eligibility for ENGL-100

LMC Degree: ADR: Natural Sciences; DA

Transfer: UC; CSU Gen. Ed. Area B1; IGETC Area 5A

A survey of current concepts of the Universe and their historical evolution. Emphasis is placed on the process of scientific inquiry by which current scientific understanding has been achieved, on the aesthetics of science, and on the limitations and implications of scientific knowledge. The material is presented throughout with the aid of the planetarium for Pittsburg sections. Interdisciplinary connections, ethical implications, and multicultural perspectives are infused throughout the course. May not be repeated. LR

Online and Hybrid Sections

3657 MW 11:10-12:35pm ONLINE Cabral, S Semester
Meets online weekly on Mondays/Wednesdays 11:10-12:35pm for live lecture. Email instructor for additional information at scabral@losmedanos.edu if you have questions. HONORS COURSE. OPEN TO HONORS PROGRAM STUDENTS ONLY

ENGL-100 College Composition - 3 Units

PREREQUISITE: ENGL-090; ENGL-095; ENGL-100S; ESL-044; ESL-095WRV or assessment process

CO-REQUISITE: ENGL-100S

LMC Degree: ADR: Language and Rationality: English Composition; DA

Transfer: UC; CSU Gen. Ed. Area A2; IGETC Area 1A; C-ID ENGL 100

English 100 is a college-level course designed to help students develop critical reading, thinking and writing skills. Students read essays and articles dealing with multi-cultural issues and current events, and write effective thesis-driven academic essays which synthesize the readings. Students will produce at least 6,000 words of formal, final draft writing that draws upon the assigned readings as well as articles that students have researched on their own. They will also read, analyze and write about one book-length work. May not be repeated. LR

Online and Hybrid Sections

1491 ONLINE Jackson, J Semester
This is an ONLINE section for 3.375 hours each week. Email instructor at jjackson@losmedanos.edu if you have questions. HONORS COURSE. OPEN TO HONORS PROGRAM STUDENTS ONLY

HUMANITIES

SEC	DAYS	HOURS	ROOM	INSTRUCTOR	DATES
-----	------	-------	------	------------	-------

HUMAN-035	Themes in Mesoamerican Culture through Ceramics - 3 Units				
-----------	--	--	--	--	--

ADVISORY: Eligibility for ENGL-100

LMC Degree: ADR: Arts and Humanities; DA

Transfer: UC; CSU Gen. Ed. Area C1; IGETC Area 3B

Same as ART-035. This class presents an integrated, interdisciplinary approach to aspects of Mesoamerican culture and civilization through art and history. In this broad context, students will investigate the intellectual, spiritual, cultural and political foundations of Mesoamerican culture. Students will also investigate the creative process of modern and contemporary Mesoamerican artists as well as reflect on and integrate these investigations into their own creative coursework and projects. May not be repeated. LR

Online and Hybrid Sections

0193	MW	2:30-3:30pm	CC3-316	Snow, L	Semester
------	----	-------------	---------	---------	----------

This course will be taught partially online. Please reserve MW from 2:30 -3:30pm in your schedule. HONORS COURSE. OPEN TO HONORS PROGRAM STUDENTS ONLY

JOURN-100	Mass Communication - 3 Units				
-----------	-------------------------------------	--	--	--	--

LMC Degree: ADR: Arts and Humanities; DA

Transfer: UC; CSU Gen. Ed. Area D; IGETC Area 4G; C-ID JOUR 100

This survey of mass communication examines the origins, development, role and impact of the mass media in society — books, newspapers, magazines, radio, television, film, recordings, video games, social media — as well as the internet's connection to convergence and globalization. It analyzes media messages within the cultural landscape: entertainment, journalism, advertising, public relations and social media. It also explores current and future trends and issues in mass communication and media literacy, and laws and ethics involved with the mass media and related industries. May not be repeated. SC

Online and Hybrid Sections

0817	TTH	9:35-11:00am	ONLINE	McGrath, C	Semester
------	-----	--------------	--------	------------	----------

Meets online weekly on Tuesdays/Thursdays 9:35-11:00am for live lecture. Email instructor for additional information at cmcgrath@losmedanos.edu if you have questions. HONORS COURSE. OPEN TO HONORS PROGRAM STUDENTS ONLY

MUSIC-010	Music Literature - 3 Units				
-----------	-----------------------------------	--	--	--	--

ADVISORY: Eligibility for ENGL-095

LMC Degree: ADR: Arts and Humanities; DA

Transfer: UC; CSU Gen. Ed. Area C1; IGETC Area 3A

This is an interdisciplinary course providing an overview of the creative process with a focus on music. The course develops an aural analysis of music from many cultures and from past to present-day forms of musical creativity; it examines music as a reflection of the beliefs, social conditions and temper of the times. Sophistication in listening will be developed with attention to musical design, forms, style, instrumentation, and the derivation of increased pleasure from this art form. The course will allow the opportunity for creative problem-solving through critical skills thought attendance at and evaluation of contemporary exhibits and performances. May not be repeated. SC

Online and Hybrid Sections

0216	TTH	12:45-2:10pm	ONLINE	Zuniga, L	Semester
------	-----	--------------	--------	-----------	----------

Meets online weekly on Tuesdays/Thursdays 12:45-2:10pm for live lecture. Email instructor for additional information at lzuniga@losmedanos.edu if you have questions. HONORS COURSE. OPEN TO HONORS PROGRAM STUDENTS ONLY

SEC	DAYS	HOURS	ROOM	INSTRUCTOR	DATES
-----	------	-------	------	------------	-------

PHIL-122	Contemporary Moral Issues - 3 Units				
----------	--	--	--	--	--

ADVISORY: ENGL-100

LMC Degree: ADR: Arts and Humanities; DA

Transfer: UC; CSU Gen. Ed. Area C2; IGETC Area 3B

This course is an introduction to morality and its application to contemporary moral issues that our society presently faces such as environmental protection, reproductive rights, consumer rights, and privacy. Students will learn how thinking critically and engaging in a productive dialogue about these challenging issues. May not be repeated. LR

Online and Hybrid Sections

0103	W	12:45--2:10pm	ONLINE	Saito, J	Semester
------	---	---------------	--------	----------	----------

HONORS COURSE. OPEN TO HONORS PROGRAM STUDENTS ONLY. Meets online weekly on Wednesdays 12:45-2:10pm for live lecture. Email instructor for additional information at jsaito@losmedanos.edu or asterling@losmedanos.edu if you have questions.

SPCH-110	Speech Communication - 3 Units				
----------	---------------------------------------	--	--	--	--

ADVISORY: Eligibility for ENGL-100

LMC Degree: ADR: Arts and Humanities; DA

Transfer: UC; CSU Gen. Ed. Area A1; IGETC Area 1C; C-ID COMM 110

This course covers the fundamentals of public speaking with an emphasis on: selection and research of subjects; organization and support of ideas; and development and delivery of various forms of speeches. May not be repeated. SC

Online and Hybrid Sections

2093	MW	9:35-11:00am	ONLINE	Feere, Z	Semester
------	----	--------------	--------	----------	----------

HONORS COURSE. OPEN TO HONORS PROGRAM STUDENTS ONLY. This class will meet synchronously via Zoom on select Mondays and Wednesdays 9:35am-11:00am. Your professor will contact you with specific dates. Students will require a reliable, high speed internet connection suitable for audio and video conferencing. Students will also need a webcam, video recording technology, and YouTube account (no video editing skills will be required). It is highly recommended that students are comfortable with Canvas and Zoom. Email instructor for additional information at zfeere@losmedanos.edu if you have questions.

HUMANITIES

HUMAN-019	Ancient Humanities - 3 Units				
-----------	-------------------------------------	--	--	--	--

ADVISORY: Eligibility for ENGL-100

LMC Degree: ADR: Arts and Humanities; DA

Transfer: UC; CSU Gen. Ed. Area C2; IGETC Area 3B

An integrated, interdisciplinary approach to history, religion, philosophy, literature, art and music as aspects of Western culture and civilization, that focuses on the period from the first civilizations of Mesopotamia and Egypt through the pinnacle of the Roman Empire under the Caesars. In this broad context, students will investigate the intellectual, spiritual, cultural and political foundations of the Modern World. Meets Humanities requirements for general education and CSU Humanities Area C2. May not be repeated. LR

Online and Hybrid Sections

9590			ONLINE	Cameron, A	Semester
------	--	--	--------	------------	----------

This is an ONLINE section for 3.375 hours each week. Email instructor at acameron@losmedanos.edu if you have questions.

HUMAN-020	Medieval and Renaissance Humanities - 3 Units				
-----------	--	--	--	--	--

ADVISORY: Eligibility for ENGL-100

LMC Degree: ADR: Arts and Humanities; DA

Transfer: UC; CSU Gen. Ed. Area C2; IGETC Area 3B

An integrated interdisciplinary approach to history, religion, philosophy, literature, art and music as aspects of Western culture and civilization, that focuses on the period from the late Roman Empire through the Renaissance and Reformation. In this broad context, students will investigate the intellectual, spiritual, cultural and political foundations of the Modern World. Meets Humanities requirements for general education and CSU Humanities Area 2. May not be repeated. LR

► *Continued next page*

SEC	DAYS	HOURS	ROOM	INSTRUCTOR	DATES
-----	------	-------	------	------------	-------

Online and Hybrid Sections

9614 ONLINE Alexander, K Semester
This is an ONLINE section for 3.375 hours each week. Email instructor at kalexander@losmedanos.edu if you have questions.

HUMAN-023 Late Modern and Contemporary Humanities - 3 Units

ADVISORY: Eligibility for ENGL-100
LMC Degree: ADR: Arts and Humanities; DA
Transfer: UC; CSU Gen. Ed. Area C2; IGETC Area 3B
 An integrated, interdisciplinary approach to history, religion, philosophy, literature, art and music as aspects of Western culture and civilization, focusing on the transformative period from post World War One to present day, exploring the height of modernism and the transition to post-modernism. In this broad context, students will investigate the intellectual, spiritual, cultural and political foundations of the Modern World and the fluid asynchronous post-modern world, in order to better understand the ethical domain of our ever changing world. May not be repeated. SC

Online and Hybrid Sections

0206 ONLINE Haven, E Semester
This is an ONLINE section for 3.375 hours each week. Email instructor at ehaven@losmedanos.edu if you have questions. Honors Contract Available

HUMAN-035 Themes in Mesoamerican Culture through Ceramics - 3 Units

ADVISORY: Eligibility for ENGL-100
LMC Degree: ADR: Arts and Humanities; DA
Transfer: UC; CSU Gen. Ed. Area C1; IGETC Area 3B
 Same as ART-035. This class presents an integrated, interdisciplinary approach to aspects of Mesoamerican culture and civilization through art and history. In this broad context, students will investigate the intellectual, spiritual, cultural and political foundations of Mesoamerican culture. Students will also investigate the creative process of modern and contemporary Mesoamerican artists as well as reflect on and integrate these investigations into their own creative coursework and projects. May not be repeated. LR

Online and Hybrid Sections

0193 MW 2:30-3:30pm CC3-316 Snow, L Semester
This course will be taught partially online. Please reserve MW from 2:30 -3:30pm in your schedule. HONORS COURSE
OPEN TO HONORS PROGRAM STUDENTS ONLY

HUMAN-050 Hip Hop Culture: An American Phenomenon - 3 Units

ADVISORY: Eligibility for ENGL-100
LMC Degree: ADR: Arts and Humanities; DA
Transfer: UC; CSU Gen. Ed. Area C2; IGETC Area 3B
 This broad-based interdisciplinary course addresses aspects of Hip Hop culture, including its history, philosophy, art, literature, dance and music that has created a culture and identity for American (and international) youth in all its diversity. The sheer volume of multi-ethnic, multilingual, interracial and cross class integration that Hip Hop culture has generated in the last forty years is matched by very few cultural phenomena in the history of this nation. Elements of Hip Hop have touched nearly every sector of our national culture, as well as they have reached into other continents. In light of this, it is imperative to examine the origins and evolution of Hip Hop in the US as a means of understanding its influence on contemporary national dialogues about race, gender, sexuality, class, politics and religion. Accordingly, this course, will explore the relationship of Hip Hop to contemporary social and political discourses by charting its history in the United States from the post-World War II era into the early twenty-first century – approximately 1968 to present. May not be repeated. SC

Online and Hybrid Sections

1334 ONLINE Zuniga, L Semester
This is an ONLINE section for 3.375 hours each week. Email instructor at lzuniga@losmedanos.edu if you have questions.
 1341 ONLINE Zuniga, L Semester
This is an ONLINE section for 3.375 hours each week. Email instructor at lzuniga@losmedanos.edu if you have questions.

SEC	DAYS	HOURS	ROOM	INSTRUCTOR	DATES
-----	------	-------	------	------------	-------

ITALIAN

ITAL-060 Elementary Italian I - 5 Units

ADVISORY: Concurrent enrollment in ENGL-095 or higher level English course.
LMC Degree: DA
Transfer: UC; CSU Gen. Ed. Area C2; IGETC Area 6
 A visual/oral/aural approach to understanding, speaking, reading, and writing Italian as it is used in Italy and other Italian speaking countries. Italian is also spoken in Switzerland, communities in Argentina, Canada, Australia and in many urban centers of the United States. The content used in learning the language is drawn from the rich Italian culture. This course is equivalent to two years of high school Italian. May not be repeated. SC

Online and Hybrid Sections

0037 T 10:00-12:00pm ONLINE Moll, D Semester
Meets online weekly on Tuesdays 10:00-12:00pm for live lecture. Email instructor for additional information at dmoll@losmedanos.edu if you have questions.

JOURNALISM

JOURN-100 Mass Communication - 3 Units

LMC Degree: ADR: Arts and Humanities; DA
Transfer: UC; CSU Gen. Ed. Area D; IGETC Area 4G; C-ID JOUR 100
 This survey of mass communication examines the origins, development, role and impact of the mass media in society — books, newspapers, magazines, radio, television, film, recordings, video games, social media — as well as the internet's connection to convergence and globalization. It analyzes media messages within the cultural landscape: entertainment, journalism, advertising, public relations and social media. It also explores current and future trends and issues in mass communication and media literacy, and laws and ethics involved with the mass media and related industries. May not be repeated. SC

Online and Hybrid Sections

9620 ONLINE Haynes, L Semester
This is an ONLINE section for 3.375 hours each week. Email instructor for additional information at lhaynes@losmedanos.edu if you have questions.
 0825 MW 9:35-11:00pm ONLINE Staff, L Semester
Meets online weekly on Monday/Wednesday 9:35-11:00am for live lecture.
 4019 MW 1:00-2:25pm ONLINE Staff, L Semester
Meets online weekly on Monday/Wednesdays 1:00-2:25pm for live lecture. This section is part of the College Connect program and is designed for students from Pittsburg High School. This section requires mandatory concurrent enrollment in COUNS-030-4004.
 0817 TTH 9:35-11:00am ONLINE McGrath, C Semester
Meets online weekly on Tuesdays/Thursdays 9:35-11:00am for live lecture. Email instructor for additional information at cmcgrath@losmedanos.edu if you have questions. HONORS COURSE
OPEN TO HONORS PROGRAM STUDENTS ONLY

JOURN-110 Writing for the Media - 3 Units

ADVISORY: Eligibility for ENGL-100
LMC Degree: ADR: Arts and Humanities; DA
Transfer: CSU; C-ID JOUR 110
 This course provides an introduction into collecting, evaluating and writing news and information for print, Internet and broadcast media audiences. It also addresses issues of law and ethics pertinent to the media industries. May not be repeated. SC

Online and Hybrid Sections

4813 MW 11:10-1:00pm ONLINE McGrath, C Semester
Meets online weekly on Monday/Wednesdays 11:10-1:00pm for live lecture. Email instructor for additional information at cmcgrath@losmedanos.edu if you have questions. Honors Contract Available

KINESIOLOGY

SEC	DAYS	HOURS	ROOM	INSTRUCTOR	DATES
JOURN-115A	Media Writing Practicum I - 1 Unit				
<i>ADVISORY: JOURN-110</i>					
<i>LMC Degree: DA</i>					
<i>Transfer: CSU</i>					
An applied course in which students practice and refine beginning news gathering, reporting, persuasion and writing skills by working as staff members on student-run print and online college publications. The focus of study is on basic news, feature and opinion stories. May not be repeated. SC					
Online and Hybrid Sections					
1516		ONLINE		McGrath, C	Semester
<i>This is an ONLINE section for 1.125 hours each week.</i>					
<i>Email cmcgrath@losmedanos.edu if you have questions.</i>					

JOURN-115B	Media Writing Practicum II - 1 Unit				
<i>PREREQUISITE: JOURN-115A</i>					
<i>ADVISORY: JOURN-110</i>					
<i>LMC Degree: DA</i>					
<i>Transfer: CSU</i>					
An applied course in which students practice and refine intermediate news gathering, reporting, persuasion and writing skills by working as staff members on student-run print and online college publications. The focus of study is on specialized and in-depth news, feature and opinion stories. May not be repeated. SC					
Online and Hybrid Sections					
1523		ONLINE		McGrath, C	Semester
<i>This is an ONLINE section for 1.125 hours each week.</i>					
<i>Email cmcgrath@losmedanos.edu if you have questions.</i>					

JOURN-115C	Media Writing Practicum III - 1 Unit				
<i>PREREQUISITE: JOURN-115B</i>					
<i>ADVISORY: JOURN-110</i>					
<i>LMC Degree: DA</i>					
<i>Transfer: CSU</i>					
An applied course in which students practice and refine intermediate news gathering, reporting, persuasion and writing skills by working as staff members on student-run print and online college publications. The focus of study is on investigative and enterprise news stories and series, and related opinion articles. May not be repeated. SC					
Online and Hybrid Sections					
1593		ONLINE		McGrath, C	Semester
<i>This is an ONLINE section for 1.125 hours each week.</i>					
<i>Email cmcgrath@losmedanos.edu if you have questions.</i>					

JOURN-129	Media Production: An Overview of Newsroom Skills and Practices - 3 Units				
<i>ADVISORY: Eligibility for ENGL-100</i>					
<i>LMC Degree: DA</i>					
<i>Transfer: CSU</i>					
An overview of media production skills and practices for students interested in learning about careers in the news and information media, and other related fields such as advertising and public relations. The course also addresses communication law and ethics, and requires weekly laboratory work on the college newspaper, online news site, and/or magazine. May not be repeated. SC					
Online and Hybrid Sections					
0012	TTH	11:10-12:35pm	ONLINE	McGrath, C	Semester
<i>Meets online weekly on Tuesdays/Thursdays 11:10-12:35pm for live lecture, with remainder 4.5 hours lab each week online. Email instructor for additional information at cmcgrath@losmedanos.edu if you have questions.</i>					

SEC	DAYS	HOURS	ROOM	INSTRUCTOR	DATES
JOURN-130	Media Production: Practicum I - 3 Units				
<i>PREREQUISITE: JOURN-110 or JOURN-129</i>					
<i>ADVISORY: Eligibility for ENGL-100</i>					
<i>LMC Degree: DA</i>					
<i>Transfer: CSU; C-ID JOURN 130</i>					
Media production skills and practices for students interested in pursuing careers in the news and information media, and other related fields such as advertising and public relations. The course also addresses communication law and ethics, and requires weekly laboratory work on the college newspaper, online news site, and/or magazine. May not be repeated. SC					
Online and Hybrid Sections					
0004	TTH	11:10-12:35pm	ONLINE	McGrath, C	Semester
<i>Meets online weekly on Tuesdays/Thursdays 11:10-12:35pm for live lecture, with remainder 4.5 hours lab each week online. Email instructor for additional information at cmcgrath@losmedanos.edu if you have questions.</i>					

JOURN-131	Media Production: Practicum II - 3 Units				
<i>PREREQUISITE: JOURN-130</i>					
<i>ADVISORY: Eligibility for ENGL-100</i>					
<i>LMC Degree: DA</i>					
<i>Transfer: CSU; C-ID JOUR 131</i>					
Intermediate media production skills and practices for students interested in pursuing careers in the news and information media, and other related fields such as advertising and public relations. The course also addresses communication law and ethics, and requires weekly laboratory work on the college newspaper, online news site, and/or magazine. May not be repeated. SC					
Online and Hybrid Sections					
0009	TTH	11:10-12:35pm	ONLINE	McGrath, C	Semester
<i>Meets online weekly on Tuesdays/Thursdays 11:10-12:35pm for live lecture, with remainder 4.5 hours lab each week online. Email instructor for additional information at cmcgrath@losmedanos.edu if you have questions.</i>					

JOURN-132	Media Production: Practicum III - 3 Units				
<i>PREREQUISITE: JOURN-131</i>					
<i>ADVISORY: Eligibility for ENGL-100</i>					
<i>LMC Degree: DA</i>					
<i>Transfer: CSU</i>					
Advanced media production skills and practices for students interested in pursuing careers in the news and information media, and other related fields such as advertising and public relations. The course also addresses communication law and ethics, and requires weekly laboratory work on the college newspaper, online news site, and/or magazine. May not be repeated. SC					
Online and Hybrid Sections					
0007	TTH	11:10-12:35pm	ONLINE	McGrath, C	Semester
<i>Meets online weekly on Tuesdays/Thursdays 11:10-12:35pm for live lecture, with remainder 4.5 hours lab each week online. Email instructor for additional information at cmcgrath@losmedanos.edu if you have questions.</i>					

KINESIOLOGY

KINES-100	Introduction to Kinesiology - 3 Units				
<i>ADVISORY: Eligibility for ENGL-100</i>					
<i>LMC Degree: DA</i>					
<i>Transfer: UC; CSU Gen. Ed. Area E; C-ID KIN 100</i>					
(formerly PE-100) This is an introductory course that will survey the discipline of kinesiology/physical education including the analysis of the nature and importance of physical activity, the knowledge base of the discipline and careers in physical activity professions. Focus will also be placed on the integrative nature of the discipline. May not be repeated. SC					
Online and Hybrid Sections					
1451			ONLINE	Ralston, C	8/24-10/16
<i>This is an ONLINE section for 6.75 hours each week. Email instructor at cralston@losmedanos.edu if you have questions.</i>					

► **Continued next page**

KINESIOLOGY-ACTIVITY

SEC	DAYS	HOURS	ROOM	INSTRUCTOR	DATES
1454			ONLINE	Ralston, C	Semester
<i>This is an ONLINE section for 3.375 hours each week. Email instructor at cralston@losmedanos.edu if you have questions.</i>					
1456			ONLINE	Ralston, C	8/24-10/16
<i>This is an ONLINE section for 6.75 hours each week. Email instructor at cralston@losmedanos.edu if you have questions.</i>					
1507			ONLINE	Ralston, C	10/19-12/11
<i>This is an ONLINE section for 6.75 hours each week. Email instructor at cralston@losmedanos.edu if you have questions.</i>					
1508			ONLINE	Ralston, C	10/19-12/11
<i>This is an ONLINE section for 6.75 hours each week. Email instructor at cralston@losmedanos.edu if you have questions.</i>					

KINES-105 **CPR/First Aid - 3 Units**

LMC Degree: DA

Transfer: UC; CSU; C-ID KIN 101

(formerly PE-105) This course involves the theory and detailed demonstration of the first aid care of the injured commonly seen with the Kinesiology major. This course is also geared toward evaluating and treating the physically active since kinesiology is the scientific study of body movement. The student will learn to assess a victim's condition and incorporate and administer proper care and treatment. Students will be prepared to pass standard first aid, CPR and AED certification requirements. May not be repeated. SC

Online and Hybrid Sections

1298			ONLINE	Domenichelli, D	8/24-10/16
<i>This is an ONLINE section for 6.75 hours each week. Email instructor at ddomenichelli@losmedanos.edu if you have questions.</i>					
1353			ONLINE	Domenichelli, D	10/19-12/11
<i>This is an ONLINE section for 6.75 hours each week. Email instructor at ddomenichelli@losmedanos.edu if you have questions.</i>					

KINESIOLOGY-ACTIVITY

KNACT-006 **Cardio and Strength Training - 1 Unit**

ADVISORY: Doctor's clearance for vigorous cardio, strength and endurance activity

LMC Degree: DA

Transfer: UC; CSU

(formerly PE-006) Cardio and Strength training is a cross training class designed to improve cardiovascular endurance, muscular endurance, flexibility and strength. Students will learn dynamic stretch and warm up exercises, proper body mechanics and strength training exercises including body weight, selectorized machines and free weights. Cardio training may include walking, jogging, cycling, step, circuit and interval training. Students will learn how to attain, monitor and control their target heart rate during exercise. May not be repeated. SC

Online and Hybrid Sections

0145	MW	11:10-12:35pm	KAC-108	Mirra, M	Semester
<i>This course will be taught partially online. Please reserve the listed times in your schedule and your professor will inform you which hours will occur online and which hours will occur in person.</i>					

KNACT-008A **Strength and Conditioning A - 1 Unit**

LMC Degree: DA

Transfer: UC; CSU

(formerly PE-008A) This course includes instruction in all elements of weight training. It will involve techniques, safety procedures, knowledge of muscle groups, equipment use, warm-up, strength and endurance training, exercise progression and improved fitness. May not be repeated. SC

Online and Hybrid Sections

0025	MW	8:00-9:25am	KAC-105	Villegas, R	Semester
<i>This course will be taught partially online. Please reserve the listed times in your schedule and your professor will inform you which hours will occur online and which hours will occur in person.</i>					

▶ **Continued next column**

SEC	DAYS	HOURS	ROOM	INSTRUCTOR	DATES
1186	TTH	9:35-11:00am	KAC-105	Villegas, R	Semester
<i>This course will be taught partially online. Please reserve the listed times in your schedule and your professor will inform you which hours will occur online and which hours will occur in person.</i>					

KNACT-008B **Strength and Conditioning B - 1 Unit**

LMC Degree: DA

Transfer: UC; CSU

(formerly PE-008B) This course includes intermediate instruction for students with a basic foundation in weight training principles. Topics include techniques, safety procedures, knowledge of muscle groups, equipment use, core and auxiliary lifts, lifting programs and exercise progression. May not be repeated. SC

Online and Hybrid Sections

0030	MW	8:00-9:25am	KAC-105	Villegas, R	Semester
<i>This course will be taught partially online. Please reserve the listed times in your schedule and your professor will inform you which hours will occur online and which hours will occur in person.</i>					
1189	TTH	9:35-11:00am	KAC-105	Villegas, R	Semester
<i>This course will be taught partially online. Please reserve the listed times in your schedule and your professor will inform you which hours will occur online and which hours will occur in person.</i>					

KNACT-010A **Beginning Circuit Training - 1 Unit**

LMC Degree: DA

Transfer: UC; CSU

(formerly PE-010A) Beginning Circuit Training is an exercise program designed to improve both cardiovascular strength/endurance, and muscular strength/endurance. The class will be taught utilizing weight equipment, medicine balls, stability balls, ropes, stationary bikes and steps. Students will learn about the different aspects of a total fitness program, Target Heart Rates, dynamic warm-up/stretching, proper body mechanics and the major muscle groups required to perform safe and effective exercises. May not be repeated. SC

Online and Hybrid Sections

0055	TTH	11:10-12:35pm	KAC-105	Barber, J	Semester
<i>This course will be taught partially online. Please reserve the listed times in your schedule and your professor will inform you which hours will occur online and which hours will occur in person.</i>					

KNACT-010B **Intermediate Circuit Training - 1 Unit**

LMC Degree: DA

Transfer: UC; CSU

(formerly PE-010B) Intermediate Circuit Training is an exercise program designed to improve both cardiovascular strength/endurance, and muscular strength/endurance. The class will be taught utilizing weight equipment, medicine balls, stability balls, ropes, stationary bikes and steps. Students will learn about the different aspects of a total fitness program, Target Heart Rates, dynamic warm-up/stretching, proper body mechanics and the major muscle groups required to perform safe and effective exercises. May not be repeated. SC

Online and Hybrid Sections

0059	TTH	11:10-12:35pm	KAC-105	Barber, J	Semester
<i>This course will be taught partially online. Please reserve the listed times in your schedule and your professor will inform you which hours will occur online and which hours will occur in person.</i>					

KNACT-012 **Fitness Walking - 1 Unit**

LMC Degree: DA

Transfer: UC; CSU

(formerly PE-012) A cardiovascular exercise class intended to provide a complete fitness program without impact. The class is designed for all levels of fitness regardless of age or ability. The level of activity is based on individual needs. An emphasis will be placed on lifelong fitness and developing flexibility, cardiovascular fitness, muscular toning and weight control. May not be repeated. SC

▶ **Continued next page**

KINESIOLOGY-INTERCOLLEGIATE ATHLETICS

SEC	DAYS	HOURS	ROOM	INSTRUCTOR	DATES
Online and Hybrid Sections					
0074	MW	9:35-11:00am	FB-FIELD	Villegas, R	Semester
<i>This course will be taught partially online. Please reserve the listed times in your schedule and your professor will inform you which hours will occur online and which hours will occur in person.</i>					
0098	TTH	8:00-9:25am	FB-FIELD	Villegas, R	Semester
<i>This course will be taught partially online. Please reserve the listed times in your schedule and your professor will inform you which hours will occur online and which hours will occur in person.</i>					

KNACT-033 Cardio Kickboxing - 1 Unit

LMC Degree: DA

Transfer: UC; CSU

(formerly PE-033) Cardio kickboxing will combine punches, kicks, sports conditioning, and drills to provide a workout that will improve cardiovascular fitness, muscular strength and flexibility. This course designed for all fitness levels. May not be repeated. SC

Online and Hybrid Sections

1249	MW	9:35-11:00am	KAC-108	Stretch, S	Semester
<i>This course will be taught partially online. Please reserve the listed times in your schedule and your professor will inform you which hours will occur online and which hours will occur in person.</i>					

KNACT-042 Golf - 1 Unit

LMC Degree: DA

Transfer: UC; CSU

(formerly PE-042) This course includes instruction in all aspects of the game of golf. It will emphasize golf stance, grip, swing, chipping, putting, etiquette, scoring, and strategy. Mandatory Facility fee of \$20 due prior to first class meeting. May not be repeated. SC

Online and Hybrid Sections

0099	F	10:00-1:10pm	FB-FIELD	Biles, D	Semester
<i>This course will be taught partially online. Please reserve the listed times in your schedule and your professor will inform you which hours will occur online and which hours will occur in person.</i>					

KNACT-057A Beginning Yoga for Health and Fitness - 1 Unit

LMC Degree: DA

Transfer: UC; CSU

(formerly PE-057A) This course introduces the student to beginning yoga poses to enhance strength, flexibility, muscle control, mental concentration, and alertness. Beginning breathing and relaxation techniques will help the student reduce stress and tension. May not be repeated. SC

Online and Hybrid Sections

0124	MW	12:45-2:10pm	KAC-106	Biles, L	Semester
<i>This course will be taught partially online. Please reserve the listed times in your schedule and your professor will inform you which hours will occur online and which hours will occur in person.</i>					
0798	TTH	12:45-2:10pm	KAC-106	Bradley, M	Semester
<i>This course will be taught partially online. Please reserve the listed times in your schedule and your professor will inform you which hours will occur online and which hours will occur in person.</i>					

SEC	DAYS	HOURS	ROOM	INSTRUCTOR	DATES
KNACT-057B	Intermediate Yoga for Health and Fitness - 1 Unit				
ADVISORY: KNACT-057A					
LMC Degree: DA					
Transfer: UC; CSU					
(formerly PE-057B) This course introduces the student to intermediate yoga poses to enhance strength, flexibility, muscle control, mental concentration, and alertness. Intermediate breathing and relaxation techniques will help the student reduce stress and tension. May not be repeated. SC					

Online and Hybrid Sections

0125	MW	12:45-2:10pm	KAC-106	Biles, L	Semester
<i>This course will be taught partially online. Please reserve the listed times in your schedule and your professor will inform you which hours will occur online and which hours will occur in person.</i>					
0799	TTH	12:45-2:10pm	KAC-106	Bradley, M	Semester
<i>This course will be taught partially online. Please reserve the listed times in your schedule and your professor will inform you which hours will occur online and which hours will occur in person.</i>					

KNACT-057C Advanced Yoga for Health and Fitness - 1 Unit

ADVISORY: KNACT-057B

LMC Degree: DA

Transfer: UC; CSU

(formerly PE-057C) This course introduces the student to advanced yoga poses and flow sequencing to enhance strength, flexibility, muscle control, mental concentration, and alertness. Advanced breathing and relaxation techniques will help the student reduce stress and tension. May not be repeated. SC

Online and Hybrid Sections

0162	MW	12:45-2:10pm	KAC-106	Biles, L	Semester
<i>This course will be taught partially online. Please reserve the listed times in your schedule and your professor will inform you which hours will occur online and which hours will occur in person.</i>					
0894	TTH	12:45-2:10pm	KAC-106	Bradley, M	Semester

KINESIOLOGY-INTERCOLLEGIATE ATHLETICS

ACS-100 Educational Services and Strategies - 1.5 Units

LMC Degree: DA

Transfer: CSU

This course is intended to assist the freshman student athlete to transition into college. It will address items facing today's student athlete in the educational setting. This course will introduce the student athlete to college support services, time management, study skills, requirements needed to participate athletically and to transfer to a four year institution. May not be repeated. P/NP

Online and Hybrid Sections

1055	ONLINE	D'Albora, A	Semester
<i>This is an ONLINE section for 3.375 hours each week. Email instructor at adalbora@losmedanos.edu if you have questions.</i>			

KNICA-006 Fitness for Athletic Competition - 1-2 Units

ADVISORY: High school athletic experience

LMC Degree: DA

Transfer: UC; CSU

(formerly ATH-006) This course is designed to introduce the athlete to the elements, understanding and knowledge of athletic physical training for competition. Course activities will include endurance running, interval sprinting, weight training and plyometric training to improve one's level of fitness for the upcoming athletic season. May be repeated three times. SC

Online and Hybrid Sections

1024	ONLINE	Domenichelli, D	Semester
<i>First class meeting will be on Monday 8/24, 12:45pm in the Gymnasium. This course will be taught partially online. Please reserve the listed times in your schedule and your professor will inform you which hours will occur online and which hours will occur in person.</i>			

► Continued next page

KINESIOLOGY-INTERCOLLEGIATE ATHLETICS

SEC	DAYS	HOURS	ROOM	INSTRUCTOR	DATES
1028			ONLINE	Villegas, R	Semester
<i>First class meeting will be on Monday 8/24, 2:45pm in the Gymnasium. This course will be taught partially online. Please reserve the listed times in your schedule and your professor will inform you which hours will occur online and which hours will occur in person.</i>					

KNICA-062 Advanced Baseball Skills for Athletes - 2 Units

ADVISORY: High school baseball or club experience recommended

LMC Degree: DA

Transfer: UC; CSU

(formerly ATH-062) This course is designed to prepare the student for competition in the California Community College baseball season and upon completion be able to transfer to a 4 year university. Advanced skills in hitting for power, batting hit-and-run, bunting, fielding, throwing, pitching, catching, and base running will be emphasized to prepare the student to excel. May be repeated three times. SC

Online and Hybrid Sections

1026			ONLINE	D'Albora, A	Semester
<i>First class meeting will be on Monday 8/24, 12:45pm on the Baseball Field. This course will be taught partially online. Please reserve the listed times in your schedule and your professor will inform you which hours will occur online and which hours will occur in person.</i>					

KNICA-066 Advanced Softball Skills for Athletes - 2 Units

LMC Degree: DA

Transfer: UC; CSU

(formerly ATH-066) This course is designed to prepare the student for competition in the California Community College softball season. Advanced skills in hitting for power, batting hit-and-run, slapping, bunting, fielding, throwing, pitching, catching, and base running will be emphasized to prepare the student to excel. May be repeated three times. SC

Online and Hybrid Sections

1030			ONLINE	Rognlien, T	Semester
<i>First class meeting will be on Monday 8/24, 12:45pm on the softball field. This course will be taught partially online. Please reserve the listed times in your schedule and your professor will inform you which hours will occur online and which hours will occur in person.</i>					

KNICA-076 Intercollegiate Volleyball - 3 Units

ADVISORY: High school volleyball or club experience recommended

LMC Degree: DA

Transfer: UC; CSU

(formerly ATH-076) Intercollegiate volleyball provides the opportunity for competition as a member of an LMC team in conference play, which includes a state championship playoff. Students are eligible to participate for 2 seasons at the community college level. May be repeated three times. SC

Online and Hybrid Sections

1061			ONLINE	Panzella, L	Semester
<i>First class meeting will be on Monday 8/24, 4:30pm in the Gymnasium. This course will be taught partially online. Please reserve the listed times in your schedule and your professor will inform you which hours will occur online and which hours will occur in person.</i>					

KNICA-077 Intercollegiate Football - 3 Units

ADVISORY: ATH-006, 008, 027 or 028; High school football experience

LMC Degree: DA

Transfer: UC; CSU

(formerly ATH-077) Intercollegiate football provides the opportunity for competition as a member of an LMC team in conference play which includes championship play-offs. May be repeated three times. LR

SEC	DAYS	HOURS	ROOM	INSTRUCTOR	DATES
Online and Hybrid Sections					
1016			ONLINE	Shipe, C	Semester
<i>First day of practice will be on Monday 8/24, 3:20pm on the Football Field. This course will be taught partially online. Please reserve the listed times in your schedule and your professor will inform you which hours will occur online and which hours will occur in person.</i>					

KNICA-079 Intercollegiate Basketball for Men - 3 Units

ADVISORY: High school basketball or club experience recommended

LMC Degree: DA

Transfer: UC; CSU

(formerly ATH-079) Intercollegiate basketball provides the opportunity for competition as a member of an LMC team in conference play, which includes a state championship playoff. Students are eligible to participate for 2 seasons at the community college level. May be repeated three times. SC

Online and Hybrid Sections

1086			ONLINE	Domenichelli, D	Semester
<i>Meets Monday-Friday 12:45-2:45pm in Gymnasium. This course will be taught partially online. Please reserve the listed times in your schedule and your professor will inform you which hours will occur online and which hours will occur in person.</i>					

KNICA-089 Intercollegiate Soccer - 3 Units

ADVISORY: High school soccer or club experience recommended

LMC Degree: DA

Transfer: UC; CSU

(formerly ATH-089) Intercollegiate soccer provides the opportunity for competition as a member of an LMC team in conference play, which includes a state championship playoff. Students are eligible to participate for 2 seasons at the community college level. May be repeated three times. SC

Online and Hybrid Sections

1092			ONLINE	Sullivan, Z	Semester
<i>First class meeting will be on Monday 8/24, 12:45pm on the Football Field. This course will be taught partially online. Please reserve the listed times in your schedule and your professor will inform you which hours will occur online and which hours will occur in person.</i>					

KNICA-090 Intercollegiate Basketball for Women - 3 Units

ADVISORY: High school basketball or club experience recommended

LMC Degree: DA

Transfer: UC; CSU

(formerly ATH-090) Intercollegiate women's basketball provides the opportunity for competition as a member of an LMC team in conference play, which includes a state championship playoff. Students are eligible to participate for 2 seasons at the community college level. May be repeated three times. SC

Online and Hybrid Sections

1018			ONLINE	Villegas, R	Semester
<i>Meets Monday-Friday 2:45-4:30pm in Gymnasium. First class meeting will be on Monday 8/24, 2:45pm. This course will be taught partially online. Please reserve the listed times in your schedule and your professor will inform you which hours will occur online and which hours will occur in person.</i>					

► **Continued next column**

LOGISTICS OPERATION-NONCREDIT

SEC	DAYS	HOURS	ROOM	INSTRUCTOR	DATES
-----	------	-------	------	------------	-------

KNICA-170 **Occupational Work Experience Education in Athletics - 1-4 Units**

PREREQUISITE: Approved online application

ADVISORY: Eligibility for ENGL-095

LMC Degree: DA

Transfer: CSU

(formerly ATH-170) This course is for students whose work is related to their major. Occupational Work Experience Education provides students with opportunities to develop marketable skills in preparation for employment or advancement within their current job. To participate in cooperative work experience education, students must be employed or formally volunteer and undertake new or expanded responsibilities. Students, with faculty and employer approval, will develop and successfully complete one learning objective for each unit of credit in which they enroll. Additionally, students must work 75 paid hours or 60 non-paid hours for each unit of credit earned. Students may earn up to 8 units per semester and may repeat for a maximum of 16 units of occupational work experience during community college attendance which may be applied as electives toward graduation. SC

Online and Hybrid Sections

0812		ONLINE		D'Albora, A	Semester
------	--	--------	--	-------------	----------

LOGISTICS OPERATIONS- NONCREDIT

LOGIS-014N **Hazardous Materials and OSHA 10 General Industry Occupational Safety - 0 Unit**

LMC Degree: NC

This course covers basic hazardous material handling and principles of health and safety in general industry. Occupational Safety and Health Administration (OSHA) regulations and how they are applied to general industry work sites will be covered. P/NP/SP

Weekend Course

3024	S	9:00-3:50pm	CC3-503	Staff, L	9/19-9/26
------	---	-------------	---------	----------	-----------

This course will be taught partially online. Please reserve the listed times in your schedule and your professor will inform you which hours will occur online and which hours will occur in person.

MATHEMATICS-STATISTICS PATHWAY

MATH-027 **Pre-Statistics - 4 Units**

LMC Degree: DA

This is an intensive course that prepares students for transfer-level Statistics through a series of projects and collaborative activities. Topics include working with numerical information (fractions, decimals, percentages), evaluating expressions related to statistical formulas, graphical and numerical descriptive statistics for quantitative and categorical data, including two-way tables and linear regression, and an introduction to the normal distribution. There is a focus on reading, writing, and critical thinking skills needed for college statistics. This course is appropriate for students who do not plan to major in math, science, computer science, business, technology, engineering, and calculus intense fields in the social sciences. May not be repeated. SC

Online and Hybrid Sections

0316	MW	6:40-8:15pm	ONLINE	Staff, L	Semester
------	----	-------------	--------	----------	----------

This online section meets MW each week on Zoom from 6:40 - 8:15pm. Access to a webcam and microphone is required for this section.

SEC	DAYS	HOURS	ROOM	INSTRUCTOR	DATES
-----	------	-------	------	------------	-------

MATH-110 **Introduction to Statistics - 4 Units**

PREREQUISITE: MATH-027, MATH-110S (028), MATH-029, MATH-030 or equivalent LMC Degree: ADR: Language and Rationality: Communication and Analytical Thinking; DA

Transfer: UC; CSU Gen. Ed. Area B4; IGETC Area 2A

(formerly MATH-034) A first course in statistics with an introduction to descriptive statistics (measures of central tendency, variability, standard graphical representations of data distributions, correlation and linear regression), sampling design for reliable data production via experiments and surveys, sampling distributions, tests of significance and confidence intervals, probability as it relates to inference, applications using data from a broad range of disciplines. Use of a statistical software package or graphing calculator required. May not be repeated. SC

Online and Hybrid Sections

2272		ONLINE		Magante, M	Semester
------	--	--------	--	------------	----------

This section is Completely ONLINE for 6.75 hours each week. Access to a webcam and microphone is required for this section. Check your InSite email on or before the first day of class for instructions from your professor.

2274		ONLINE		Staff, L	Semester
------	--	--------	--	----------	----------

2.25 online hours by arrangement each week. This is an online class with an optional orientation via Zoom on Tuesday, August 25th from 12:00 - 2:00pm. The professor will have Zoom office hours Monday and Wednesday 10-12am to noon 8/24 to 12/10.. Access to a webcam and microphone is required for this section.

2284		ONLINE		Magante, M	Semester
------	--	--------	--	------------	----------

This section is Completely ONLINE for 6.75 hours each week. Access to a webcam and microphone is required for this section. Check your InSite email on or before the first day of class for instructions from your professor.

2288		ONLINE		Magante, M	Semester
------	--	--------	--	------------	----------

This section is Completely ONLINE for 6.75 hours each week. Access to a webcam and microphone is required for this section. Check your InSite email on or before the first day of class for instructions from your professor.

2304		ONLINE		Von Bergen, J	Semester
------	--	--------	--	---------------	----------

This section is Completely ONLINE for 6.75 hours each week. This is an online class with an optional orientation via Zoom on Tuesday August 25th from 3:00-4:50pm. The professor will have Zoom office hours Monday to Thursday 11am to noon 8/24 to 12/10. Email instructor for additional information at jvonbergen@losmedanos.edu if you have questions.

9574		ONLINE		Gravert, M	Semester
------	--	--------	--	------------	----------

This section is Completely ONLINE for 6.75 hours each week. Access to a Webcam is required for this section. Check your InSite email on or before the first day of classes for instructions from your professor. Please contact the instructor by email at mgravert@losmedanos.edu for questions prior to the start of the semester.

9680		ONLINE		Hubbard, S	Semester
------	--	--------	--	------------	----------

This section is Completely ONLINE for 6.75 hours each week. Access to a Webcam is required for this section. Check your InSite email on or before the first day of classes for instructions from your professor. Please contact the instructor by email at shubbard@losmedanos.edu for questions prior to the start of the semester.

2282		ONLINE		Von Bergen, J	Semester
------	--	--------	--	---------------	----------

This section is Completely ONLINE for 6.75 hours each week. This is an online class with an optional orientation via Zoom on Monday August 24th from 3:00-4:50pm. The professor will have Zoom office hours Monday to Thursday 11am to noon 8/24 to 12/10.

2270		ONLINE		Von Bergen, J	Semester
------	--	--------	--	---------------	----------

This section is Completely ONLINE for 6.75 hours each week. This is an online class with an optional orientation via Zoom on Monday August 24th from 12:00-1:50pm. Access to a webcam and microphone is required for this section. The professor will have Zoom office hours Monday to Thursday 11am to noon 8/24 to 12/10. Email instructor for additional information at jvonbergen@losmedanos.edu if you have questions.

► Continued next page

SEC	DAYS	HOURS	ROOM	INSTRUCTOR	DATES
2296	MW	8:15-10:20am	ONLINE	Estrada, R	Semester 2.25 online hours by arrangement each week. This online section meets MW each week on Zoom from 8:15 - 10:20pm. Access to a webcam and microphone is required for this section. This Section open to TRANSFER ACADEMY PROGRAM students only. Email instructor for additional information at restrada@losmedanos.edu if you have questions.
9654	W	8:15-10:20am	ONLINE	Wolf, V	Semester +2.25 online hours by arrangement each week. This online section meets W each week on Zoom from 8:15 - 10:20 am. Access to a webcam and microphone is required for this section. Email instructor for additional information wwolf@losmedanos.edu if you have questions.
2298	MW	8:55-11:00am	ONLINE	Ramos, D	Semester 2.25 online hours by arrangement each week. This online section meets MW each week on Zoom from 8:55 - 11:00am. Access to a webcam and microphone is required for this section. Email instructor for additional information at dramos@losmedanos.edu if you have questions.
2294	MW	10:30-12:35pm	ONLINE	Staff, L	Semester 2.25 online hours by arrangement each week. This is an online class with an optional orientation via Zoom on Monday, August 24th from 10:30 - 12:35pm. Required online meeting times via Zoom to take exams will be select Mondays and Wednesdays, 10:30 - 12:35pm. Access to a webcam and microphone is required for this section.
9669	M	10:30-12:35pm	ONLINE	DeStefano, J	Semester +2.25 online hours by arrangement each week. This online section meets Monday each week on Zoom from 10:30 - 12:35 pm. Access to a webcam and microphone is required for this section.
1175	MWF	12:45-2:00pm	ONLINE	Guerrero-Gonzalez, J	Semester 2.25 online hours by arrangement each week. This online section meets MWF each week on Zoom from 12:45 - 2:00pm. Access to a webcam and microphone is required for this section. Email instructor for additional information at jguerrero@losmedanos.edu if you have questions.
1176	MW	12:45-2:50pm	ONLINE	Ramos, D	Semester 2.25 online hours by arrangement each week. This online section meets MW each week on Zoom from 12:45 - 2:50pm. Access to a webcam and microphone is required for this section. Email instructor for additional information at dramos@losmedanos.edu if you have questions.
9655	W	12:45-2:50pm	ONLINE	Wolf, V	Semester +2.25 online hours by arrangement each week. This online section meets W each week on Zoom from 12:45 - 2:50 pm. Access to a webcam and microphone is required for this section.
2273	MW	2:50-4:55pm	ONLINE	Staff, L	Semester 2.25 online hours by arrangement each week. This online section meets MW each week on Zoom from 2:50 - 4:55pm. Access to a webcam and microphone is required for this section.
2289	MW	3:20-5:25pm	ONLINE	Staff, L	Semester 2.25 online hours by arrangement each week. This is an online class with an optional orientation via Zoom on Monday, August 24th from 3:20 - 5:25pm. Required online meeting times via Zoom to take exams will be select Mondays and Wednesdays, 3:20 - 5:25pm. Access to a webcam and microphone is required for this section.
2351	MW	4:30-6:35pm	ONLINE	Staff, L	Semester 2.25 online hours by arrangement each week. This online section meets MW each week on Zoom from 4:30 - 6:35pm. Access to a webcam and microphone is required for this section. This section requires enrollment in MATH-110S-2350.
2286	MW	6:40-8:40pm	ONLINE	Staff, L	Semester 2.25 online hours by arrangement each week. This online section meets MW each week on Zoom from 6:40 - 8:405pm. Access to a webcam and microphone is required for this section.
2291	TTH	8:15-10:20am	ONLINE	Guerrero-Gonzalez, J	Semester 2.25 online hours by arrangement each week. This online section meets TTH each week on Zoom from 8:15 - 10:20am. Access to a webcam and microphone is required for this section.

► Continued next column

SEC	DAYS	HOURS	ROOM	INSTRUCTOR	DATES
9523	T	8:15-10:20am	ONLINE	DeStefano, J	Semester +2.25 online hours by arrangement each week. This online section meets Tuesday/Thursday each week on Zoom from 8:15 - 10:20 am. Access to a webcam and microphone is required for this section.
2277	TTH	8:55-11:00am	ONLINE	Staff, L	Semester 2.25 online hours by arrangement each week. This online section meets TTH each week on Zoom from 8:55 - 11:00am. Access to a webcam and microphone is required for this section
2292	TTH	10:30-12:35pm	ONLINE	Estrada, R	Semester 2.25 online hours by arrangement each week. This online section meets TTH each week on Zoom from 10:30 - 12:35pm. Access to a webcam and microphone is required for this section. Email instructor for additional information at restrada@losmedanos.edu if you have questions.
9659	TTH	11:10-1:15pm	ONLINE	Morales, J	Semester +2.25 online hours by arrangement each week. This online section meets TTH each week on Zoom from 11:10 - 1:15 pm. Access to a webcam and microphone is required for this section.
2297	TTH	12:45-1:50pm	ONLINE	Darogheha, S	Semester 2.25 online hours by arrangement each week. This online section meets TTH each week on Zoom from 12:45 - 1:50pm. Access to a webcam and microphone is required for this section. This section deigned for TRANSFER ACADMEY PROGRAM students only. Email instructor for additional information at sdarogheha@losmedanos.edu if you have questions.
2237	TTH	3:20-4:25pm	ONLINE	Staff, L	Semester 2.25 online hours by arrangement each week. This online section meets TTH each week on Zoom from 3:20 - 4:25pm. Access to a webcam and microphone is required for this section.
9657	TTH	4:35-6:40pm	ONLINE	Rehman, T	Semester +2.25 online hours by arrangement each week. This online section meets TTH each week on Zoom from 4:35 - 6:40 pm. Access to a webcam and microphone is required for this section.
3389	TTH	6:40-7:45pm	ONLINE	Staff, L	Semester 2.25 online hours by arrangement each week. This online section meets TTH each week on Zoom from 6:40 - 7:45pm. Access to a webcam and microphone is required for this section.
1177	TTH	7:20-8:25pm	ONLINE	Staff, L	Semester 2.25 online hours by arrangement each week. This online section meets TTH each week on Zoom from 7:20 - 8:25pm. Access to a webcam and microphone is required for this section.

MATH 110S/110 LINKED SECTIONS

The following sections are linked classes and must be taken together.

- MATH-110S Math Support for Statistics - 2 Units**
PREREQUISITE: one year high school algebra, or MATH-025 or higher or demonstration of equivalent elementary algebra skills based on our LMC assessment process, or equivalent assessment recommendation from another college.
LMC Degree: DA
 (formerly MATH-028) This course will help you review algebraic, geometric, and arithmetic procedures and concepts used in Math 110. This course will also help you practice reading skills, critical thinking skills, and other study skills that promote success in Math 110. Math Support for Statistics is for students who are concurrently enrolled in Math 110, Introduction to Statistics. (If you have successfully completed intermediate algebra (Algebra II) with a C or better, then you do not need Math 110S.) SC
- MATH-110 Introduction to Statistics - 4 Units**
PREREQUISITE: MATH-027, MATH-028, MATH-029, MATH-030 or equivalent
CO-REQUISITE: MATH-028 (if none of the above prerequisites have been met)
LMC Degree: ADR: Language and Rationality; Communication and Analytical Thinking; DA
Transfer: UC; CSU Gen. Ed. Area B4

► Continued next page

MATHEMATICS

SEC	DAYS	HOURS	ROOM	INSTRUCTOR	DATES
Online and Hybrid Sections					
9578	MW	8:55-11:00am	ONLINE	Staff, L	Semester 2.25 online hours by arrangement each week. This online section meets MW each week on Zoom from 8:55 - 11:00am.
9567	F	8:55-11:00am	ONLINE	Staff, L	Semester +2.25 online hours by arrangement each week. This online section meets Friday each week on Zoom from 8:55 - 11:00 am. Access to a webcam and microphone is required for this section.
2290	MW	11:50-12:55pm	ONLINE	Daroogheha, S	Semester 2.25 online hours by arrangement each week. This online section meets MW each week on Zoom from 11:50 - 12:55 pm.
0321	MW	9:35-11:40am	ONLINE	Daroogheha, S	Semester This online section meets MW each week on Zoom from 9:35 - 11:40am. Access to a webcam and microphone is required for this section. Email instructor for additional information at sdaroogheha@losmedanos.edu if you have questions. This section is for TRANSFER ACADEMY PROGRAM students only.
2225	MW	8:15-9:20am	ONLINE	Staff, L	Semester 2.25 online hours by arrangement each week. This online section meets MW each week on Zoom from 8:15 - 9:20am.
2226	MW	10:30-11:35am	ONLINE	Staff, L	Semester This online section meets MW each week on Zoom from 10:30 - 11:35am. Access to a webcam and microphone is required for this section.
2320	MW	1:25-3:30pm	ONLINE	Rust, T	Semester 2.25 online hours by arrangement each week. This is an online class with an optional orientation via Zoom on Monday, August 24th from 1:25 - 3:30pm. Required online meeting times via Zoom to take exams will be select Monday and Wednesdays 1:25 - 3:30 pm.
2321	MW	11:10-1:15pm	ONLINE	Rust, T	Semester This is an online class with an optional orientation via Zoom on Monday, August 24th from 11:10 - 1:15 pm. Required online meeting times via Zoom to take exams will be select Mondays and Wednesdays, 11:10 - 1:15 pm. Access to a webcam and microphone is required for this section.
9656	M	11:10-1:15pm	ONLINE	Gravert, M	Semester +2.25 online hours by arrangement each week. This online section meets Mondays on Zoom from 11:10 - 1:15 pm. Access to a webcam and microphone is required for this section.
9677	MW	1:25-2:20pm	ONLINE	Gravert, M	Semester +2.25 online hours by arrangement each week. This online section meets MW each week on Zoom from 1:25 - 2:20pm. Access to a webcam and microphone is required for this section.
2305	MW	4:25-5:30pm	ONLINE	Staff, L	Semester 2.25 online hours by arrangement each week. This online section meets MW each week on Zoom from 4:25 - 5:30pm. Access to a webcam and microphone is required for this section.
0313	MW	2:15-3:20pm	ONLINE	Staff, L	Semester This online section meets MW each week on Zoom from 2:15 - 3:20 pm. Access to a webcam and microphone is required for this section.
2350	MW	2:15-4:20pm	ONLINE	Staff, L	Semester This online section meets MW each week on Zoom from 2:15 - 4:20pm. Access to a webcam and microphone is required for this section.
2351	MW	4:30-6:35pm	ONLINE	Staff, L	Semester 2.25 online hours by arrangement each week. This online section meets MW each week on Zoom from 4:30 - 6:35pm. Access to a webcam and microphone is required for this section.

► Continued next column

SEC	DAYS	HOURS	ROOM	INSTRUCTOR	DATES
0923	MW	5:05-7:10pm	ONLINE	Rust, T	Semester 2.25 online hours by arrangement each week. This is an online class with an optional orientation via Zoom on Tuesday, August 25th from 2:00 - 4:05pm. Required online meeting times via Zoom to take exams will be select Mondays and Wednesdays, 5:05 - 7:10pm. Access to a webcam and microphone is required for this section.
0937	MW	7:20-9:25pm	ONLINE	Rust, T	Semester This is an online class with an optional orientation via Zoom on Monday, August 24th from 7:20 - 9:25pm. Required online meeting times via Zoom to take exams will be select Mondays and Wednesdays, 7:20 - 9:25pm. Access to a webcam and microphone is required for this section.
9630	MW	6:50-8:55pm	ONLINE	Gangar, J	Semester +2.25 online hours by arrangement each week. This online section meets MW each week on Zoom from 6:50 - 8:55 pm. Access to a webcam and microphone is required for this section.
9631	MW	9:05-10:10pm	ONLINE	Gangar, J	Semester +2.25 online hours by arrangement each week. This online section meets MW each week on Zoom from 9:05 - 10:10pm. Access to a webcam and microphone is required for this section.
0344	TTH	8:00-9:05am	ONLINE	Staff, L	Semester This online section meets TTH each week on Zoom from 8:00 - 9:05am. Access to a webcam and microphone is required for this section.
2287	TTH	10:15-11:20am	ONLINE	Staff, L	Semester 2.25 online hours by arrangement each week. This online section meets TTH each week on Zoom from 10:15 - 11:20am. Access to a webcam and microphone is required for this section. .
0333	TTH	8:15-10:20am	ONLINE	Staff, L	Semester This online section meets TTH each week on Zoom from 8:15 - 10:20am. Access to a webcam and microphone is required for this section.
2306	TTH	10:30-12:35pm	ONLINE	Staff, L	Semester 2.25 online hours by arrangement each week. This online section meets TTH each week on Zoom from 10:30 - 12:35pm. Access to a webcam and microphone is required for this section.
9670	TTH	9:15-11:20am	ONLINE	Chu, Y	Semester +2.25 online hours by arrangement each week. This online section meets TTH each week on Zoom from 9:15 - 11:20 am. Access to a webcam and microphone is required for this section.
9678	TTH	11:30-12:25pm	ONLINE	Chu, Y	Semester +2.25 online hours by arrangement each week. This online section meets TTH each week on Zoom from 11:30 - 12:25pm. Access to a webcam and microphone is required for this section.
0319	TTH	12:45-2:50pm	ONLINE	Staff, L	Semester This online section meets TTH each week on Zoom from 12:45 - 2:50 pm. Access to a webcam and microphone is required for this section.
2300	TTH	3:00-5:05pm	ONLINE	Staff, L	Semester 2.25 online hours by arrangement each week. This online section meets TTH each week on Zoom from 3:00 - 5:05pm. Access to a webcam and microphone is required for this section.
0345	TTH	5:30-7:35pm	ONLINE	Staff, L	Semester This online section meets TTH each week on Zoom from 5:30 - 7:35pm. Access to a webcam and microphone is required for this section.
2330	TTH	7:45-9:50pm	ONLINE	Staff, L	Semester 2.25 online hours by arrangement each week. This online section meets TTH each week on Zoom from 7:45 - 9:50pm. Access to a webcam and microphone is required for this section.

► Continued next page

SEC	DAYS	HOURS	ROOM	INSTRUCTOR	DATES
9564	TTH	5:35-6:30pm	ONLINE	Morales, J	Semester <i>+2.25 online hours by arrangement each week. This online section meets TTH each week on Zoom from 5:35 - 6:30 pm. Access to a webcam and microphone is required for this section.</i>
9576	TTH	3:25-5:30pm	ONLINE	Morales, J	Semester <i>+2.25 online hours by arrangement each week. This online section meets TTH each week on Zoom from 3:25 - 5:30 pm. Access to a webcam and microphone is required for this section.</i>

MATHEMATICS

MATH-012 Prealgebra - 4 Units

LMC Degree: NDA

MATH-012 is a four-unit lecture/lab prealgebra course designed to provide students with the background skills and knowledge in preparation for the study of elementary algebra. In MATH-012 students will demonstrate mastery with arithmetic involving integers, signed fractions, and signed decimals, with basic proportions and percents, as well as the order of operations, exponents and solving linear equations. Students will become proficient in the application and use of calculators, estimation, arithmetic, proportional reasoning and percents, as well as multi-pronged representations including use of equations, tables, and graphs. Applications will include introductory topics from algebra, geometry, and descriptive statistics. Students will develop proficient skills in communication of mathematics, problem solving, use of multiple representations, and effective learning skills (such as self-assessment, goal-setting, and using resources). May not be repeated. SC

Online and Hybrid Sections

9520	MW	4:35-6:40pm	ONLINE	Bennett, E	Semester <i>+2.25 online hours by arrangement each week. This online section meets MW each week on Zoom from 4:35 - 6:40pm. Access to a webcam and microphone is required for this section.</i>
1455	MW	7:20-8:35pm	ONLINE	Staff, L	Semester <i>2.25 online hours by arrangement each week. This online section meets MW each week on Zoom from 7:20 - 8:35pm. Access to a webcam and microphone is required for this section.</i>

MATH-025 Elementary Algebra - 5 Units

ADVISORY: Pre-Algebra or proficiency solving proportions, calculating with decimals, fractions and negative numbers

LMC Degree: DA

A five-unit introductory algebra course that focuses on the study of linear equations, systems of linear equations, and quadratic equations. Linear equations and systems of linear equations are constructed from information given in tabular, graphical and symbolic forms in real-world settings and these models are used to make decisions or predictions. Quadratic equations are solved using symbolic methods, such as factoring or the quadratic formula, as well as tables and graphs. The following topics are also covered: arithmetic and order of operations with real numbers; laws of exponents with integer exponents; one variable inequalities, proportional reasoning, the Pythagorean Theorem, unit analysis, perimeter, area and volume. Successful students will develop proficient skills in communication of mathematics, problem-solving, use of multiple representations, and effective learning skills. Math 25 is part of the LMC Developmental Math Program. May not be repeated. SC

Online and Hybrid Sections

9571	M	11:10-2:15pm	ONLINE	Staff, L	Semester <i>+1.125 online hours by arrangement each week. This online section meets Monday each week on Zoom from 11:10 - 2:15 pm. Access to a webcam and microphone is required for this section.</i>
0859	TTH	11:10-2:15pm	ONLINE	Staff, L	Semester <i>1.125 online hours by arrangement each week. This online section meets TTH each week on Zoom from 11:10 - 2:15 pm. Access to a webcam and microphone is required for this section.</i>

► *Continued next column*

SEC	DAYS	HOURS	ROOM	INSTRUCTOR	DATES
0980	TTH	6:40-8:00pm	ONLINE	Staff, L	Semester <i>1.125 online hours by arrangement each week. This online section meets TTH each week on Zoom from 6:40 - 8:00pm. Access to a webcam and microphone is required for this section.</i>

MATH-026 Plane Geometry - 3 Units

PREREQUISITE: One year high school algebra, or MATH-025 with a grade of iC⁻ or better, or MATH-029 with a grade of iC⁻ or better, or completion of coursework at another college that is comparable to Math 25 with a grade of iC⁻ or better, or equivalent assessment recommendation from another college.

LMC Degree: ADR: Language and Rationality: Communication and Analytical Thinking; DA

Plane geometry is a one semester study of lines, angles, triangles, quadrilaterals, other polygons, circles and some polygon solids and spheres; topics include perimeter, area, surface area, volume, Pythagorean Theorem, congruence and similar figures, proof and logical explanation and some geometric constructions, using a compass, straightedge, protractor, and ruler. Students may work in large or small groups with professor assistance and directed discussion using a creative problem-solving and discovery-type approach to learning geometric concepts, theory and application to solving practical problems. This course is ideal as a review as well a first course in geometry, and preparation for study of more advanced math such as pre-calculus and trigonometry. This course satisfies the math requirement for an associate degree. May not be repeated. SC

Online and Hybrid Sections

9660	MW	6:50-8:15pm	ONLINE	Gwin, E	Semester <i>+2.25 online hours by arrangement each week. This online section meets MW each week on Zoom from 6:50 - 8:15 pm. Access to a webcam and microphone is required for this section.</i>
0637	TTH	8:15-9:40am	ONLINE	Staff, L	Semester <i>2.25 online hours by arrangement each week. This online section meets TTH each week on Zoom from 8:15 - 9:40am. Access to a webcam and microphone is required for this section.</i>

MATH-029 Accelerated Elementary & Intermediate Algebra - 7 Units

ADVISORY: Pre-Algebra or proficiency solving proportions, calculating with decimals, fractions, and negative numbers.

LMC Degree: ADR: Language and Rationality: Communication and Analytical Thinking; DA

Math 29 is an accelerated Elementary and Intermediate Algebra equivalent to both Math 25 and Math 30. This course focuses on proportional reasoning and linear, quadratic, exponential, and logarithmic functions. Students will investigate algebra concepts from multiple perspectives including tables, graphs, symbolic forms with variables, and written descriptions. Students will develop proficient skills in communication of mathematics, problem-solving, use of multiple representations, effective learning skills and learning to apply Algebra to analyze and solve real-life problems takes time and effort. A graphing calculator is required. May not be repeated. SC

Online and Hybrid Sections

9666	MWF	8:40-11:00am	ONLINE	Durrenberger, J	Semester <i>+2.25 hours by arrangement each week. This online section meets MWF each week on Zoom from 8:40 - 11 am. Access to a webcam and microphone is required for this section.</i>
0363	MW	5:05-8:40pm	ONLINE	Staff, L	Semester <i>2.25 online hours by arrangement each week. This online section meets MW each week on Zoom from 5:05 - 8:40 pm. Access to a webcam and microphone is required for this section.</i>

► *Continued next page*

Mathematics Course Pathways

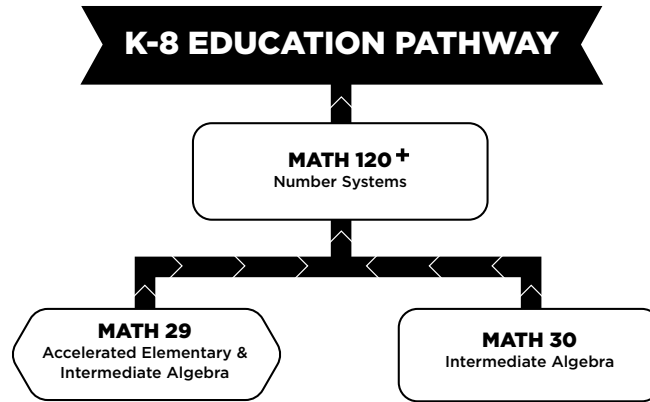

✦ Requires Algebra 2 [C- or better] or LMC placement process
Optional lower level courses are available. If interested, please see a counselor.

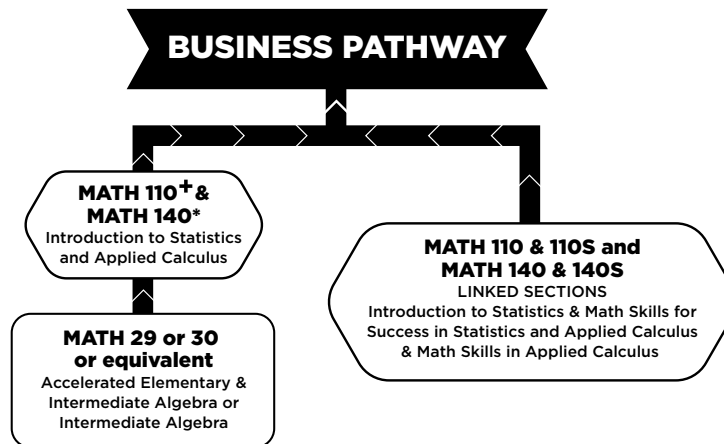

✦ Requires Algebra 1 [C- or better] with 2.8 GPA or LMC Placement Process or Math 27
* Requires Algebra 2 [C- or better] or LMC Placement Process
Optional lower level courses are available. If interested, please see a counselor.

STEM/CALCULUS PATHWAY

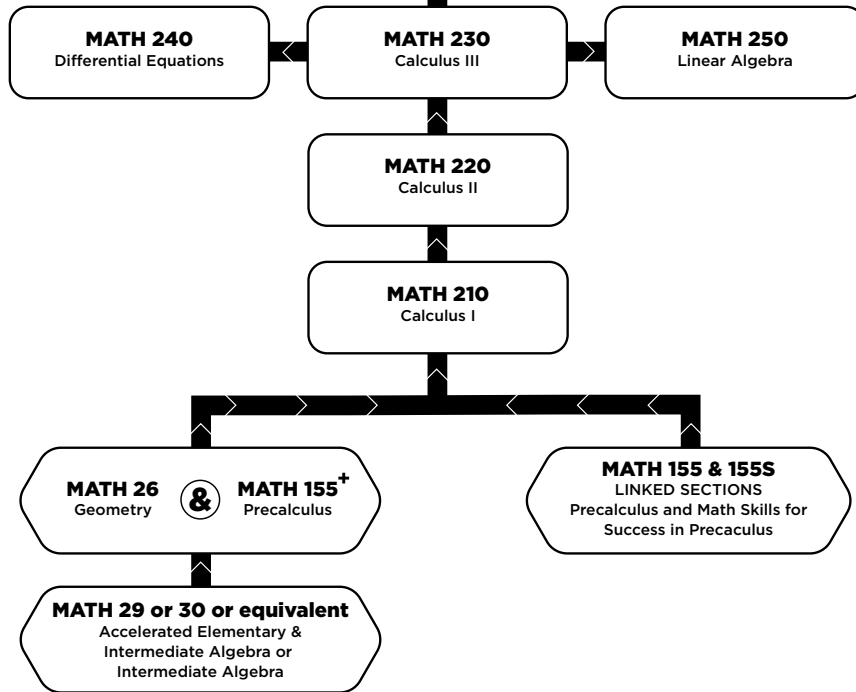

+ Requires Algebra 2 (C- or better) or LMC placement process
Optional lower level courses are available. If interested, please see a counselor.

SOCIAL & HEALTH SCIENCES PATHWAY

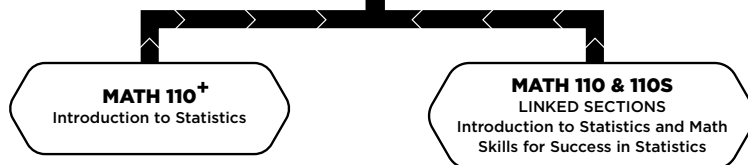

+ Requires Algebra 1 with 2.8 GPA or LMC Placement Process or Math 27
Optional lower level courses are available. If interested, please see a counselor.

MATHEMATICS

SEC	DAYS	HOURS	ROOM	INSTRUCTOR	DATES
0393	TTH	9:00-10:30am	ONLINE	Landers, M	Semester 2.25 online hours by arrangement each week. This online section meets TTH each week on Zoom from 9:00 - 10:30am starting Tuesday, August 25 2020. Students will be expected to complete the rest of their class hours independently. The professor will have weekly scheduled online office hours and math lab hours. Access to a webcam and microphone is required for this section. Email instructor for additional information at mlanders@losmedanos.edu if you have questions.
0307	TTH	1:00-2:30pm	ONLINE	Landers, M	Semester 2.25 online hours by arrangement each week. This online section meets TTH each week on Zoom from 1:00 - 2:30 pm starting Tuesday, August 25 2020. Students will be expected to complete the rest of their class hours independently. The professor will have weekly scheduled online office hours and math lab hours. Access to a webcam and microphone is required for this section. Email instructor for additional information at mlanders@losmedanos.edu if you have questions.

MATH-030 Intermediate Algebra - 4 Units

ADVISORY: Recommended completion of Elementary Algebra (C or better) or LMC MATH-020 within the last 5 years.

LMC Degree: ADR: Language and Rationality: Communication and Analytical Thinking; DA

Math 30 is an intermediate algebra course with focus on linear, quadratic, exponential, and logarithmic functions. Each family of functions will be investigated from multiple perspectives that include tabular, graphical, symbolic, and verbal forms. Students will develop proficient skills in communication of mathematics, problem-solving, use of multiple representations, and effective learning skills. Math 30 is part of the LMC Developmental Math Program. A graphing calculator or graphing software is required. May not be repeated. SC

Online and Hybrid Sections

9572			ONLINE	Stricker, M	Semester This section is Completely ONLINE for 6.75 hours each week. Access to a Webcam is required for this section. Check your InSite email on or before the first day of class for instructions from your professor. Please contact the instructor by email at mstricker@losmedanos.edu for questions prior to the start of the semester.
9586			ONLINE	Perrone, M	Semester This section is Completely ONLINE for 6.75 hours each week. Access to a Webcam is required for this section. Check your InSite email on or before the first day of class for instructions from your professor. Please contact the instructor by email at mperrone@losmedanos.edu for questions prior to the start of the semester.
2310	MW	8:00-10:05am	ONLINE	Staff, L	Semester 2.25 online hours by arrangement each week. This is an online class with an optional orientation via Zoom on Monday August 24th from 10:00am.- 12:00pm. The professor will have Zoom office hours Monday and Wednesday 10-12am to noon 8/24 to 12/10. Required online meeting times via Zoom to take exams will be select Mondays and Wednesdays, 8:00 - 10:05am. Access to a webcam and microphone is required for this section.
2308	MW	5:05-6:10pm	ONLINE	Staff, L	Semester 2.25 online hours by arrangement each week. This online section meets MW each week on Zoom from 5:05 - 6:10 pm. Access to a webcam and microphone is required for this section.
2307	TTH	8:15-10:20am	ONLINE	Staff, L	Semester 2.25 online hours by arrangement each week. This online section meets TTH each week on Zoom from 8:15 - 10:20am. Access to a webcam and microphone is required for this section.
2312	TTH	10:30-12:35pm	ONLINE	Ramos, D	Semester 2.25 online hours by arrangement each week. This online section meets TTH each week on Zoom from 10:30 - 12:35pm. Access to a webcam and microphone is required for this section. Email instructor for additional information at dramos@losmedanos.edu if you have questions.

SEC	DAYS	HOURS	ROOM	INSTRUCTOR	DATES
9685	TTH	10:30-12:35pm	ONLINE	Johnson, S	Semester +2.25 online hours by arrangement each week. This is an online class with an optional orientation via Zoom on Tuesday, August 24th from 2:00 - 4:05pm. Required online meeting times via Zoom to take exams will be select Thursdays, 10:30 - 12:35pm. Access to a webcam and microphone is required for this section.
2316	TTH	6:40-8:45pm	ONLINE	Staff, L	Semester 2.25 online hours by arrangement each week. This online section meets TTH each week on Zoom from 6:40 - 8:45pm. Access to a webcam and microphone is required for this section.

MATH-120 Number Systems - 4 Units

PREREQUISITE: MATH-029; MATH-030 or equivalent

CO-REQUISITE: MATH-030 (If none of the above prerequisites have been met)

LMC Degree: ADR: Language and Rationality: Communication and Analytical Thinking; DA

Transfer: UC; CSU Gen. Ed. Area B4; C-ID MATH 120

(formerly MATH-032) MATH-120 is designed for prospective multiple subjects credential candidates. Emphasis is on understanding concepts and operations with whole numbers, fractions, and decimals through multiple representations. Problem solving strategies, numeration systems, and elementary number theory are emphasized in relevant contexts. Common Core math standards are also studied. May not be repeated. SC

Online and Hybrid Sections

9583	MW	4:35-6:40pm	ONLINE	Gwin, E	Semester +2.25 online hours by arrangement each week. This online section meets MW each week on Zoom from 4:35 - 6:40pm. Access to a webcam and microphone is required for this section.
------	----	-------------	--------	---------	---

MATH-140 Applied Calculus - 4 Units

PREREQUISITE: MATH-030, MATH-029 or equivalent

CO-REQUISITE: MATH-140S (If none of the above prerequisites have been met)

LMC Degree: ADR: Language and Rationality: Communication and Analytical Thinking; DA

Transfer: UC; CSU Gen. Ed. Area B4; IGETC Area 2A

(formerly MATH-037) An introduction to the theory of calculus with applications to problems in business, economics, biology, social and life sciences. Mathematical models will be applied to these fields and problem solving will be emphasized. Topics include: problem solving; modeling; functions; differential calculus; and an introduction to the concepts of integration. Use of a mathematical software package or graphing calculator required. May not be repeated. SC

Online and Hybrid Sections

9602	MW	8:55-11:00am	ONLINE	Staff, L	Semester +2.25 online hours by arrangement each week. This online section meets MW each week on Zoom from 8:55 - 11:00am. Access to a webcam and microphone is required for this section.
2311	TTH	8:15-10:20am	ONLINE	Staff, L	Semester 2.25 online hours by arrangement each week. This online section meets TTH each week on Zoom from 8:15 - 10:20am. Access to a webcam and microphone is required for this section.
2285	TTH	5:05-6:10pm	ONLINE	Darogheha, S	Semester 2.25 online hours by arrangement each week. This online section meets TTH each week on Zoom from 5:05 - 6:10pm. Access to a webcam and microphone is required for this section. Email instructor for additional information at sdarogheha@losmedanos.edu if you have questions.

SEC	DAYS	HOURS	ROOM	INSTRUCTOR	DATES
-----	------	-------	------	------------	-------

MATH 140S/140 LINKED SECTIONS

The following sections are linked classes and must be taken together.

MATH-140S Intermediate Algebra for Applied Calculus - 2 Units

CO-REQUISITE: concurrent enrollment in MATH-140 (formerly MATH-037)

LMC Degree: ADR: Language and Rationality: Communication and Analytical Thinking; DA

This course will help you review and learn the algebra skills and concepts needed for success in applied calculus computations and applications. This course is for business and science majors who are concurrently enrolled in Applied Calculus (Math 140) at Los Medanos College. You will review and learn about function properties, exponent rules, factoring, operations on rational and radical functions, linear functions, exponential functions, logarithm functions, quadratic and polynomial functions, composite functions, inverse functions, Pythagorean Theorem, and basic geometry. You will learn to use graphing technology to check your solutions. If you have successfully completed intermediate algebra (Algebra II) with a C or better, then you do not need Math 140S and can enroll directly in Math 140. SC

MATH-140 Applied Calculus - 4 Units

PREREQUISITE: MATH-030, MATH-029 or equivalent

LMC Degree: ADR: Language and Rationality: Communication and Analytical Thinking; DA

Transfer: UC; CSU Gen. Ed. Area B4; IGETC Area 2A

CO-REQUISITE: concurrent enrollment in MATH-140 (formerly MATH-037)

Online and Hybrid Sections

2314 MW 8:15-9:20am ONLINE Staff, L Semester
2.25 online hours by arrangement each week. This online section meets MW each week on Zoom from 8:15 - 9:20am. Access to a webcam and microphone is required for this section.

2315 MW 10:30-11:35am ONLINE Staff, L Semester
This online section meets MW each week on Zoom from 10:30 - 11:35am. Access to a webcam and microphone is required for this section.

MATH-155 Precalculus - 4 Units

PREREQUISITE: MATH-026 and MATH-030 or MATH-029 or equivalent

CO-REQUISITE: MATH-026 or MATH-155S

LMC Degree: ADR: Language and Rationality: Communication and Analytical Thinking; DA

Transfer: UC; CSU Gen. Ed. Area B4; IGETC Area 2A

(formerly MATH-040) MATH-155 is an in depth look at functions and their usefulness in mathematical modeling. Functions are approached numerically, graphically, symbolically, and verbally. Families of functions studied include: linear, quadratic, exponential, logarithmic, trigonometric, power, polynomial, and rational. Additional function topics: rate of change, concavity, domain/range, function transformation/combination, inverse functions, and asymptotic behavior of functions. Algebraic skills are further developed. This course is primarily intended to prepare students for calculus but may also serve as an advanced course for students not intending to continue with calculus. Use of a mathematical software package or graphing calculator is required. May not be repeated. SC

Online and Hybrid Sections

9592 ONLINE Hubbard, S Semester
This section is Completely ONLINE for 6.75 hours each week. Check your InSite email on or before the first day of class for instructions from your professor. Please contact the instructor by email at shubbard@losmedanos.edu for questions prior to the start of the semester.

2281 MW 8:00-10:05am ONLINE Johnson, S Semester
2.25 online hours by arrangement each week. This is an online class with an optional orientation via Zoom on Monday August 24th from 8:00 - 10:05am. Required online meeting times via Zoom to take exams will be select

► Continued next column

SEC	DAYS	HOURS	ROOM	INSTRUCTOR	DATES
-----	------	-------	------	------------	-------

Mondays and Wednesdays, 8:00 - 10:05 am. Access to a webcam and microphone is required for this section. Email instructor for additional information at sjohnson@losmedanos.edu if you have questions.

2255 MW 10:30-12:35pm ONLINE Landers, M Semester
2.25 online hours by arrangement each week. This online section meets MW each week on Zoom from 10:30 - 12:35pm. Access to a webcam and microphone is required for this section. This section requires enrollment in MATH-155S-2256. Email instructor for additional information at mlanders@losmedanos.edu if you have questions.

2283 MW 2:20-4:25pm ONLINE Johnson, S Semester
2.25 online hours by arrangement each week. This is an online class with an optional orientation via Zoom on Monday August 24th from 2:20 - 4:25pm. Required online meeting times via Zoom to take exams will be select Mondays and Wednesdays, 2:20 - 4:25pm. Access to a webcam and microphone is required for this section. Email instructor for additional information at sjohnson@losmedanos.edu if you have questions.

0453 TTH 12:45-2:50pm ONLINE Staff, L Semester
2.25 online hours by arrangement each week. This is an online class with an optional orientation via Zoom on Tuesday, August 25th from 12:45 - 2:50pm. Required online meeting times via Zoom to take exams will be select Tuesdays and Thursdays, 12:45 - 2:50pm. Access to a webcam and microphone is required for this section.

9593 TH 12:45-2:50pm ONLINE Johnson, S Semester
+2.25 online hours by arrangement each week. This is an online class with an optional orientation via Zoom on Tuesday, August 24th from 4:15 - 6:20pm. Required online meeting times via Zoom to take exams will be selected Thursdays, 12:45pm -2:50pm. Access to a webcam and microphone is required for this section.

MATH 155S/155 LINKED SECTIONS

The following sections are linked classes and must be taken together.

MATH-155S Intermediate Algebra for Precalculus - 2 Units

CO-REQUISITE: concurrent enrollment in MATH-155 (formerly MATH-040)

LMC Degree: DA

This course will help you review and learn the algebra skills and concepts needed for success in Precalculus computations and applications. This course is for students who are concurrently enrolled in Precalculus (Math 155) at Los Medanos College. You will review and learn about function properties, exponent rules, factoring, operations on rational and radical functions, absolute value equations, circle equations, inequalities, linear functions, exponential functions, logarithm functions, quadratic and polynomial functions, composite functions, inverse functions, Pythagorean Theorem, and basic right triangle geometry. You will learn to use graphing technology to check your solutions. If you have successfully completed intermediate algebra (Algebra II) with a C or better, then you do not need Math 155S and can enroll directly in Math 155. SC

MATH-155 Precalculus - 4 Units

PREREQUISITE: MATH-026 and MATH-030 or MATH-029 or equivalent

CO-REQUISITE: MATH-026 or MATH-155S

LMC Degree: ADR: Language and Rationality: Communication and Analytical Thinking; DA

Transfer: UC; CSU Gen. Ed. Area B4; IGETC Area 2A

Online and Hybrid Sections

9635 M 11:10-1:15pm ONLINE Staff, L Semester
+2.25 online hours by arrangement each week. This online section meets Monday each week on Zoom from 11:10 - 1:15pm. Access to a webcam and microphone is required for this section.

9638 M 1:25-2:20pm ONLINE Staff, L Semester
+2.25 online hours by arrangement each week. This online section meets Monday each week on Zoom from 1:25 - 2:20pm. Access to a webcam and microphone is required for this section.

► Continued next page

MATHEMATICS

SEC	DAYS	HOURS	ROOM	INSTRUCTOR	DATES
2255	MW	10:30-12:35pm	ONLINE	Elseikali, J	Semester 2.25 online hours by arrangement each week. This online section meets MW each week on Zoom from 10:30 - 12:35pm. Access to a webcam and microphone is required for this section. Email instructor for additional information at jelseikali@losmedanos.edu if you have questions.
2256	M W	12:45-1:35pm 12:45-1:50pm	ONLINE	Elseikali, J	Semester This online section meets each week on Zoom Mondays from 12:45 - 1:35pm. and Wednesdays from 12:45 - 1:50pm. Access to a webcam and microphone is required for this section. Email instructor for additional information at jelseikali@losmedanos.edu if you have questions.
2242	TTH	12:45-2:50pm	ONLINE	Guerrero-Gonzalez, J	Semester 2.25 online hours by arrangement each week. This online section meets TTH each week on Zoom from 12:45 - 2:50pm. Access to a webcam and microphone is required for this section. Email instructor for additional information at jguerrero@losmedanos.edu if you have questions.
2243	T TH	3:00-3:50pm 3:00-4:05pm	ONLINE	Guerrero-Gonzalez, J	Semester This online section meets each week on Zoom Tuesdays from 3:00 - 3:50pm. and Thursdays from 3:00 - 4:05pm. Access to a webcam and microphone is required for this section. Email instructor for additional information at jguerrero@losmedanos.edu if you have questions.

MATH-160

Discrete Math - 4 Units

PREREQUISITE: MATH-210 (formerly MATH-050) or equivalent

ADVISORY: Concurrent enrollment in MATH-210 (formerly MATH-060) or higher LMC Degree: ADR: Language and Rationality: Communication and Analytical Thinking; DA

Transfer: UC; CSU Gen. Ed. Area B4; IGETC Area 2A; C-ID COMP 152, MATH 160

Discrete Math is an introduction to fundamental topics for computer science. Topics include: logic, proof techniques, mathematical induction, sets, relations, functions and recursion, graphs and trees, elementary number theory, basic combinatorics, algebraic structures, discrete probability theory and modeling computation. May not be repeated. SC

Online and Hybrid Sections

9652	M	12:45-2:50pm	ONLINE	Hubbard, S	Semester +2.25 online hours by arrangement each week. This online section meets Mondays on Zoom from 12:45 - 2:50pm. Access to a webcam and microphone is required for this section.
------	---	--------------	--------	------------	---

MATH-210

Calculus and Analytic Geometry I - 4 Units

PREREQUISITE: MATH-026 and 155 (formerly MATH-040) or equivalent or MATH-155 or the equivalent and MATH-155S

LMC Degree: ADR: Language and Rationality: Communication and Analytical Thinking; DA

Transfer: UC; CSU Gen. Ed. Area B4; IGETC Area 2; C-ID MATH 210

(formerly MATH-050) Math-210 is an introduction to differential and integral calculus and coordinate geometry. Topics include: functions, limits, and continuity; techniques and applications of differentiation; an introduction to integration; the Fundamental Theorem of Calculus. This course is intended for students in mathematics, science and engineering majors. Use of a mathematical software package or graphing calculator is required. May not be repeated. SC

Online and Hybrid Sections

1681	F	10:00-1:50pm	ONLINE	Cohen, J	Semester This section is Completely ONLINE for 6.75 hours each week. This is an online class with an orientation via Zoom on Friday, August 28th from 10:00 - 1:50pm. Required online meeting times via Zoom to take exams on 10/9, 11/13, 12/11 from 10:00 - 1:50pm. Email instructor for additional information at jcohen@losmedanos.edu if you have questions.
------	---	--------------	--------	----------	--

SEC	DAYS	HOURS	ROOM	INSTRUCTOR	DATES
9595	MW	8:55-11:00am	ONLINE	Perrone, M	Semester +2.25 online hours by arrangement each week. This online section meets MW each week on Zoom from 8:55 - 11:00 am. Access to a webcam and microphone is required for this section.
2278	MW	8:15-9:20am	ONLINE	Cohen, J	Semester 2.25 online hours by arrangement each week. This online section meets MW each week on Zoom from 8:15 - 9:20am. Access to a webcam and microphone is required for this section. Email instructor for additional information at jcohen@losmedanos.edu if you have questions.
2279	MW	12:45-1:50pm	ONLINE	Cohen, J	Semester 2.25 online hours by arrangement each week. This online section meets MW each week on Zoom from 12:45 - 1:50pm. Access to a webcam and microphone is required for this section. Email instructor for additional information at jcohen@losmedanos.edu if you have questions.
9596	TTH	11:10-1:15pm	ONLINE	Rehman, T	Semester +2.25 online hours by arrangement each week. This online section meets TTH each week on Zoom from 11:10 - 1:15pm. Access to a webcam and microphone is required for this section.
2269	TTH	12:45-2:50pm	ONLINE	Gonzalinajec, N	Semester 2.25 online hours by arrangement each week. This is an online class with an optional orientation via Zoom on Tuesday, August 25th from 12:45 - 2:50pm. Required online meeting times via Zoom to take exams will be select Tuesdays and Thursdays, 12:45 - 2:50pm. This section is designed for MESA PROGRAM students only. Email instructor for additional information at ngonzalinajec@losmedanos.edu if you have questions.
2276	TTH	6:40-8:45pm	ONLINE	Staff, L	Semester 2.25 online hours by arrangement each week. This is an online class with an optional orientation via Zoom on Tuesday, August 25th from 6:40 - 8:45pm. Required online meeting times via Zoom to take exams will be select Tuesdays and Thursdays, 6:40 - 8:45pm.
9579	TTH	6:50-8:55pm	ONLINE	Reynoso, J	Semester +2.25 online hours by arrangement each week. This online section meets TTH each week on Zoom from 6:50 - 8:55pm. Access to a webcam and microphone is required for this section.

MATH-220

Calculus and Analytic Geometry II - 4 Units

PREREQUISITE: MATH-210 (formerly MATH-050) or equivalent

LMC Degree: ADR: Language and Rationality: Communication and Analytical Thinking; DA

Transfer: UC; CSU Gen. Ed. Area B4; IGETC Area ; C-ID MATH 220

(formerly MATH-060) This course is the second of the three semester calculus sequence. The course extends the ideas of the previous course to further development of the derivative and the anti-derivative of a function; techniques of integration; polar and parametric equations; realistic applications to various fields; basic differential equations and their solutions; infinite sequences and series; and series approximation of functions. This course is intended for students in mathematics, science and engineering majors. Use of a mathematical software package or graphing calculator required. May not be repeated. SC

Online and Hybrid Sections

1679	TTH	8:15-10:20am	ONLINE	Saito, J	Semester 2.25 online hours by arrangement each week. This online section meets TTH each week on Zoom from 8:15 - 10:20am. Access to a webcam and microphone is required for this section. Email instructor for additional information at jsaito@losmedanos.edu if you have questions.
1680	TTH	10:30-12:35pm	ONLINE	Gonzalinajec, N	Semester 2.25 online hours by arrangement each week. This is an online class with an optional orientation via Zoom on Tuesday, August 25th from 10:30 - 12:35 pm. Required online meeting times via Zoom to take exams will be select Tuesdays and Thursdays, 10:30 - 12:35 pm. Email instructor for additional information at ngonzalinajec@losmedanos.edu if you have questions.
9597	TTH	12:45-2:50pm	ONLINE	Perrone, M	Semester +2.25 online hours by arrangement each week. This online section meets TTH each week on Zoom from 12:45 - 2:50 pm. Access to a webcam and microphone is required for this section.

► Continued next column

► Continued next page

SEC	DAYS	HOURS	ROOM	INSTRUCTOR	DATES
1678	TTH	3:20-5:25pm	ONLINE	Gonzalinajec, N	Semester 2.25 online hours by arrangement each week. This is an online class with an optional orientation via Zoom on Tuesday, August 25th from 3:20 - 5:25pm. Required online meeting times via Zoom to take exams will be select Tuesdays and Thursdays, 3:20 - 5:25pm. Email instructor for additional information at ngonzalinajec@losmedanos.edu if you have questions.
9582	W	6:50-8:45pm	ONLINE	Wolf, V	Semester +2.25 online hours by arrangement each week. This online section meets select Wednesdays on Zoom from 6:50 - 8:45pm (Your instructor will provide dates at a later time). Access to a webcam and microphone is required for this section.

MATH-230 Calculus and Analytic Geometry III - 4 Units
 PREREQUISITE: MATH-220 (formerly MATH-060) or equivalent
 LMC Degree: ADR: Language and Rationality: Communication and Analytical Thinking; DA
 Transfer: UC; CSU Gen. Ed. Area B4; IGETC Area 2; C-ID MATH 230 (formerly MATH-070) Math 230 is an extension of differential and integral calculus and coordinate geometry to functions of more than one variable. Topics include: Vectors in two and three dimensions; analytic geometry of three dimensions; partial differentiation; multiple integrals; line and surface integrals; Green's Theorem, Stokes' Theorem, and applications to various fields. This course is intended for students in mathematics, science and engineering majors. Use of a mathematical software package or graphing calculator is required. May not be repeated. SC

Online and Hybrid Sections

2268			ONLINE	Magante, M	Semester This section is Completely ONLINE for 6.75 hours each week. Access to a webcam and microphone is required for this section. Check your InSite email on or before the first day of class for instructions from your professor.
9599	TH	8:55-11:00am	ONLINE	Staff, L	Semester +2.25 online hours by arrangement each week. This online section meets TH each week on Zoom from 8:55 - 11:00am. Access to a webcam and microphone is required for this section.

MATH-240 Differential Equations - 3 Units
 PREREQUISITE: MATH-220 (formerly MATH-060) or equivalent
 ADVISORY: Eligible for ENGL-095
 LMC Degree: ADR: Language and Rationality: Communication and Analytical Thinking; DA
 Transfer: UC; CSU Gen. Ed. Area B4; IGETC Area 2; C-ID MATH 240 (formerly MATH-080) A study of various methods for solution of ordinary differential equations using analytical methods (such as separation of variables, LaPlace transforms, variations of parameters, undetermined coefficients), graphical methods (such as slope fields, directions fields and phase plane analysis) and numerical methods. May not be repeated. SC

Online and Hybrid Sections

9600	M	8:00-9:25am	ONLINE	Hubbard, S	Semester +2.25 online hours by arrangement each week. This online section meets Mondays on Zoom from 8:00 - 9:25am. Access to a webcam and microphone is required for this section.
5011	MW	12:45-2:10pm	ONLINE	Staff, L	Semester 2.25 online hours by arrangement each week. This online section meets MW each week on Zoom from 12:45 - 2:10pm. Access to a webcam and microphone is required for this section.

SEC	DAYS	HOURS	ROOM	INSTRUCTOR	DATES
MATH-250					Linear Algebra - 3 Units PREREQUISITE: MATH-220 (formerly MATH-060) or equivalent LMC Degree: ADR: Language and Rationality: Communication and Analytical Thinking; DA Transfer: UC; CSU Gen. Ed. Area B4; IGETC Area 2A; C-ID MATH 250 (formerly MATH-075) This course develops the techniques and theory needed to solve and classify systems of linear equations. Solution techniques include row operations, Gaussian elimination, and matrix algebra. Investigates the properties of vectors in two and three dimensions, leading to the notion of an abstract vector space. Vector space and matrix theory are presented including topics such as inner products, norms, orthogonality, eigenvalues, eigenspaces, and linear transformations. Selected applications of linear algebra are included. May not be repeated. SC
1428			ONLINE	Von Bergen, J	Semester This section is Completely ONLINE for 6.75 hours each week. This is an online class with an optional orientation via Zoom on Tuesday August 25th from 12:00-1:50pm. The professor will have Zoom office hours Tuesday and Thursday noon to 1pm 8/24 to 12/10. Email instructor for additional information at jvonbergen@losmedanos.edu if you have questions.

MATHEMATICS- NONCREDIT

MATH-009N Math for Construction - 0 Unit
 LMC Degree: NC
 Math for Construction is a non-credit course covering topics common in construction for students in the building trades, including students in the Multi Craft Core Curriculum (MC3) program. In this course, math is taught in the context of problems commonly encountered in construction and the building trades. Content includes skills practice with decimals, percents, and fractions; problem solving applications of decimals, percents, and fractions; perimeter, area, and volume; circles; geometry applications; and right triangle trigonometry. P/NP/SP

Online and Hybrid Sections

1461	TTH	6:40-8:55pm	ONLINE	Staff, L	Semester This online section meets TTH each week on Zoom from 6:40 - 8:55 pm. Access to a webcam and microphone is required for this section. This course is part of the Construction Pre-Apprenticeship program and requires enrollment in CONST-010N-3021 and CONST-012N-3022.
------	-----	-------------	--------	----------	---

MATH-012N Prealgebra Non-Credit - 0 Unit
 LMC Degree: NC
 Math for Construction is a non-credit course covering topics common in construction for students in the building trades, including students in the Multi Craft Core Curriculum (MC3) program. In this course, math is taught in the context of problems commonly encountered in construction and the building trades. Content includes skills practice with decimals, percents, and fractions; problem solving applications of decimals, percents, and fractions; perimeter, area, and volume; circles; geometry applications; and right triangle trigonometry. P/NP/SP

Online and Hybrid Sections

8800	MW	7:20-8:35pm	ONLINE	Staff, L	Semester 2.25 online hours by arrangement each week. This online section meets MW each week on Zoom from 7:20 - 8:35pm. Access to a webcam and microphone is required for this section.
------	----	-------------	--------	----------	--

MUSIC

SEC	DAYS	HOURS	ROOM	INSTRUCTOR	DATES
-----	------	-------	------	------------	-------

MATH-025N Elementary Algebra Non-Credit - 0 Unit

ADVISORY: Pre-Algebra or proficiency solving proportions, calculating with decimals, fractions and negative numbers

LMC Degree: NC

An introductory algebra course that focuses on the study of linear equations, systems of linear equations, and quadratic equations. Linear equations and systems of linear equations are constructed from information given in tabular, graphical and symbolic forms in real-world settings and these models are used to make decisions or predictions. Quadratic equations are solved using symbolic methods, such as factoring or the quadratic formula, as well as tables and graphs. The following topics are also covered: arithmetic and order of operations with real numbers; laws of exponents with integer exponents; one variable inequalities, proportional reasoning, the Pythagorean Theorem, unit analysis, perimeter, area and volume. Successful students will develop proficient skills in communication of mathematics, problem-solving, use of multiple representations, and effective learning skills. Math 25N is part of the LMC Developmental Math Program. P/NP/SP

Online and Hybrid Sections

8803	TTH	11:10-2:15pm	ONLINE	Staff, L	Semester
1.125 online hours by arrangement each week. This online section meets TTH each week on Zoom from 11:10 - 2:15pm. Access to a webcam and microphone is required for this section.					
8812	TTH	6:40-8:00pm	ONLINE	Staff, L	Semester
1.125 online hours by arrangement each week. This online section meets TTH each week on Zoom from 6:40 - 8:00pm. Access to a webcam and microphone is required for this section.					

MUSIC

MUSIC-001 Music Studio 1 (Pitch / Rhythm) - .5 Unit

ADVISORY: Eligibility for ENGL-095; Concurrent enrollment in any music performance course

LMC Degree: DA

Transfer: CSU

This course is designed for the music student who needs further development on mechanics of vocalizing or playing an instrument or in the conceptual development in the theory of music as related to musical pitch and rhythm. The material is designed to be used individually or in any sequence. May not be repeated. SC

Online and Hybrid Sections

0090			ONLINE	Henderson, S	Semester
This is an ONLINE section for 1.687 hours each week. Email instructor at shenderson@losmedanos.edu if you have questions.					

MUSIC-008 Applied Music - .5 Unit

PREREQUISITE: Audition

ADVISORY: Prior or concurrent enrollment in Music 5, 6, or in major performance medium; Music 30, 31, 32, 33a or 33b; music theory course at appropriate level (Music 15, 16, 17, 18 or 81); and chamber ensembles (Music 50 - 56). Pianists, vocalists, and guitarists may substitute alternative music courses to satisfy chamber ensemble requirement.

LMC Degree: DA

Transfer: CSU; C-ID MUS 160

This course is designed for the music major or minor students who will study their performance medium in private lessons. Students will audition for the available lesson slots. Students will have private lessons for three hours during the semester in addition to weekly lab practice. Each student must pass an audition. It is strongly recommended that the student be concurrently enrolled in Piano (30, 31 or 32), Recital Class (5, 6, or 7), a music theory course at the student's appropriate level (15, 16, 17, 18 or 81), enrollment in any major performance group or Chamber Ensembles (any section between 50-56). Any exception to this list must have instructor's approval. May be repeated three times. LR

Online and Hybrid Sections

4778			ONLINE	Henderson, S	Semester
This is an ONLINE section for 1.687 hours each week. Email instructor at shenderson@losmedanos.edu if you have questions.					

SEC	DAYS	HOURS	ROOM	INSTRUCTOR	DATES
-----	------	-------	------	------------	-------

MUSIC-010 Music Literature - 3 Units

ADVISORY: Eligibility for ENGL-095

LMC Degree: ADR: Arts and Humanities; DA

Transfer: UC; CSU Gen. Ed. Area C1; IGETC Area 3A

This is an interdisciplinary course providing an overview of the creative process with a focus on music. The course develops an aural analysis of music from many cultures and from past to present-day forms of musical creativity; it examines music as a reflection of the beliefs, social conditions and temper of the times. Sophistication in listening will be developed with attention to musical design, forms, style, instrumentation, and the derivation of increased pleasure from this art form. The course will allow the opportunity for creative problem-solving through critical skills thought attendance at and evaluation of contemporary exhibits and performances. May not be repeated. SC

Online and Hybrid Sections

0214			ONLINE	Staff, L	Semester
This is an ONLINE section for 3.375 hours each week.					
0208	MW	11:10-12:35pm	ONLINE	Dehlinger, R	Semester
Meets online weekly on Mondays/Wednesdays 11:10-12:35pm for live lecture. Email instructor for additional information at rdehlinger@losmedanos.edu if you have questions.					
0209	TTH	9:30-11:00am	ONLINE	Zuniga, L	Semester
Meets online weekly on Tuesdays/Thursdays 9:30-11:00am for live lecture. Email instructor for additional information at lzuniga@losmedanos.edu if you have questions.					
0216	TTH	12:45-2:10pm	ONLINE	Zuniga, L	Semester
Meets online weekly on Tuesdays/Thursdays 12:45-2:10pm for live lecture. Email instructor for additional information at lzuniga@losmedanos.edu if you have questions. HONORS COURSE					
9539	W	6:50-10:00pm	ONLINE	Filipenko, I	Semester
Meets online weekly on Wednesdays 6:50-10:00pm for live lecture. Email instructor for additional information at ifilipenko@losmedanos.edu if you have questions.					

Online Cybersession

3505			CYBER	Chuah, C	12/7-1/4
This is an ONLINE section during Cybersession for 13.5 hours each week. Email instructor at kchuah@losmedanos.edu if you have questions.					

MUSIC-012 Popular Music in American Culture - 3 Units

ADVISORY: Eligibility for ENGL-100

LMC Degree: ADR: Arts and Humanities; DA

Transfer: UC; CSU Gen. Ed. Area C1; IGETC Area 3B. Also satisfies American Cultures Requirement at UCB

A multicultural study of the evolution of America musical styles, including blues, salsa, samba, rock, jazz, pop, rhythm and blues and country and folks, with emphasis on the African American, Euro American, Latin American origins of these contemporary styles and their historical contexts. May not be repeated. LR

Online and Hybrid Sections

0075			ONLINE	Zilber, M	Semester
This is an ONLINE section for 3.375 hours each week. Students enrolled in this section must contact the instructor during the first week of class at mzilber@losmedanos.edu.					
0976			ONLINE	Zilber, M	Semester
This is an ONLINE section for 3.375 hours each week. Students enrolled in this section must contact the instructor during the first week of class at mzilber@losmedanos.edu.					
0223	MW	12:45-2:10pm	ONLINE	Dehlinger, R	Semester
Meets online weekly on Mondays/Wednesdays 12:45-2:10pm for live lecture. Email instructor for additional information at rdehlinger@losmedanos.edu if you have questions.					

► Continued next page

SEC	DAYS	HOURS	ROOM	INSTRUCTOR	DATES
0215	TTH	11:10-12:35pm	ONLINE	Chong, D	Semester <i>Meets online weekly on Tuesdays/Thursdays 11:10-12:35pm for live lecture. Email instructor for additional information at dchong@losmedanos.edu if you have questions.</i>
0219	T	6:40-9:50pm	ONLINE	Chong, D	Semester <i>Meets online weekly on Tuesdays 6:40-9:50pm for live lecture. Email instructor for additional information at dchong@losmedanos.edu if you have questions.</i>

MUSIC-013A Musicianship I - 1 Unit

ADVISORY: MUSIC-015, MUSIC-030; concurrent enrollment in MUSIC-016; previous or concurrent enrollment in MUSIC-031

LMC Degree: DA

Transfer: UC; CSU; C-ID MUS 125

This first semester of Musicianship includes ear training, sight singing, interval and chord recognition, rhythm and musical dictation and technical and foreign language musical terms. Required for music majors and should be taken concurrently with MUSIC-016. May not be repeated. LR

Online and Hybrid Sections

0988	TTH	9:35-11:00am	ONLINE	Knight, J	Semester <i>Meets online weekly on Tuesdays/Thursdays 9:35-11:00am for live lecture. Email instructor for additional information at jknight@losmedanos.edu if you have questions.</i>
------	-----	--------------	--------	-----------	--

MUSIC-014A Musicianship III - 1 Unit

ADVISORY: MUSIC-015, MUSIC-016, MUSIC-017, MUSIC-018, MUSIC-013A, MUSIC-013B, MUSIC-030

LMC Degree: DA

Transfer: UC; CSU; C-ID MUS 145

This third semester of Musicianship includes ear training, sight singing, interval and chord recognition, rhythmic and musical dictation and technical and foreign language musical terms. Required for music majors and should be taken concurrently with MUSIC-0017 or MUSIC-018. May not be repeated. LR

Online and Hybrid Sections

0990	TTH	9:35-11:00am	ONLINE	Knight, J	Semester <i>Meets online weekly on Tuesdays/Thursdays 9:35-11:00am for live lecture. Email instructor for additional information at jknight@losmedanos.edu if you have questions.</i>
------	-----	--------------	--------	-----------	--

MUSIC-015 Basic Music - 3 Units

ADVISORY: Eligibility for ENGL-100; prior or concurrent enrollment in MUSIC-030

LMC Degree: ADR: Arts and Humanities; DA

Transfer: UC (UC transferable, but may not be combined with MUSIC-013); CSU Gen. Ed. Area C1; IGETC Area 3A

This course is an introduction to music reading, functional keyboard, music theory and harmony and includes application of music theory and harmony to basic music compositions. Students will apply music theory and harmony across various styles of music, various cultures and various disciplines. Recommended for students who are not music majors or minors; or for students who are music majors needing reinforcement in basic musical concepts. The need to take this course is dependent upon theory placement exam. May not be repeated. SC

Online and Hybrid Sections

0977			ONLINE	Chuah, C	Semester <i>This is an ONLINE section for 3.375 hours each week. Email instructor at kchuah@losmedanos.edu if you have questions.</i>
0230	MW	8:00-9:25am	ONLINE	Dehlinger, R	Semester <i>Meets online weekly on Mondays/Wednesdays 8:00-9:25am for live lecture. Email instructor for additional information at rdehlinger@losmedanos.edu if you have questions.</i>
9551	MW	9:35-11:00am	ONLINE	Filipenko, I	Semester <i>Meets online weekly on Mondays/Wednesdays 9:35-11:00am for live lecture. Email instructor for additional information at ifilipenko@losmedanos.edu if you have questions.</i>

► **Continued next column**

SEC	DAYS	HOURS	ROOM	INSTRUCTOR	DATES
0240	TTH	12:45-2:10pm	ONLINE	Knight, J	Semester <i>Meets online weekly on Tuesdays/Thursdays 12:45-2:10pm for live lecture. Email instructor for additional information at jknight@losmedanos.edu if you have questions.</i>
0226	T	3:20-6:30pm	ONLINE	Henderson, S	Semester <i>Meets online weekly on Tuesdays 3:20-6:30pm for live lecture. Email instructor for additional information at shenderson@losmedanos.edu if you have questions.</i>
3507			CYBER	Zuniga, L	12/7-1/4 <i>This is an ONLINE section during Cybersession for 13.5 hours each week.</i>

MUSIC-016 Music Theory I - 3 Units

ADVISORY: MUSIC-015 and MUSIC-030; prior or concurrent enrollment in MUSIC-013, 031 or 032

LMC Degree: DA

Transfer: UC; CSU; C-ID MUS 120

MUSIC-016 is the study of musical notation, scales, keys, intervals, rhythm, musical structure, transposition and harmonization. This course, through guided composition and analysis, incorporates the following concepts: rhythm and meter; basic properties of sound; intervals; diatonic scales and triads; diatonic chords, basic cadential formulas and phrase structure; dominant seventh; figured bass symbols; and non-harmonic tones. Development of skills in handwritten notation is expected. This course is required for music majors. May not be repeated. LR

Online and Hybrid Sections

0248	MW	12:45-2:10pm	ONLINE	Knight, J	Semester <i>Meets online weekly on Mondays/Wednesday 12:45-2:10pm for live lecture. Email instructor for additional information at jknight@losmedanos.edu if you have questions.</i>
------	----	--------------	--------	-----------	---

MUSIC-018 Music Theory III: Chromatic Harmony - 3 Units

ADVISORY: MUSIC-017, 032, 014; prior or concurrent enrollment in MUSIC-033A or 033B

LMC Degree: DA

Transfer: UC; CSU; C-ID MUS 150

MUSIC-018 is the study of common practice chromatic harmony. This course incorporates the concepts from Music Theory II. In addition, through writing and analysis, the course will include: introduction to chromatic harmony; secondary/applied chords; modulation; borrowed chords; introduction to Neapolitan and augmented-sixth chords. Activities will include the realization of chromatic and modulating figured bass lines, harmonization of melodies and the harmonic and structural analysis of examples primarily of Romantic musical literature. May not be repeated. LR

Online and Hybrid Sections

0246	MW	12:45-3:15pm	ONLINE	Chuah, C	Semester <i>Meets online weekly on Mondays/Wednesdays 12:45-3:15pm for live lecture. Email instructor for additional information at kchuah@losmedanos.edu if you have questions.</i>
------	----	--------------	--------	----------	---

MUSIC-030 Basic Keyboard Skills - 1.5 Units

LMC Degree: DA

Transfer: UC; CSU

This course is designed to develop reading skills in basic music notation in relation to the keyboard. Study of piano technique, ensemble and solo playing, easy repertoire preparation and interpretation will be covered. Does not fulfill piano requirement for music major, however this class provides fundamental skills and a solid foundation for anyone beginning their music study. May not be repeated. LR

Online and Hybrid Sections

1539	MW	9:35-11:00pm	ONLINE	Thompson, C	Semester <i>Meets online weekly on Mondays/Wednesdays 9:35-11:00am for live lecture. Email instructor for additional information at cthompson@losmedanos.edu if you have questions.</i>
1537	TTH	9:35-11:00am	ONLINE	Staff, L	Semester <i>Meets online weekly on Tuesdays/Thursdays 9:35-11:00am for live lecture.</i>

MUSIC

SEC	DAYS	HOURS	ROOM	INSTRUCTOR	DATES
-----	------	-------	------	------------	-------

MUSIC-031 **Piano I - 1.5 Units**

ADVISORY: Ability to read music at elementary level

LMC Degree: DA

Transfer: UC; CSU

This course includes basic keyboard techniques, easy piano repertoire, major and minor scales, diatonic chord progressions, simple transposition and sight reading skills. This is the first of the required semesters of piano for music majors. May not be repeated. LR

Online and Hybrid Sections

1662	T	6:40-9:50pm	ONLINE	Cifarelli, J	Semester
------	---	-------------	--------	--------------	----------

Meets online weekly on Tuesdays 6:40-9:50pm for live lecture.
Email instructor for additional information at jcifareli@losmedanos.edu if you have questions.

MUSIC-032 **Piano II - 1.5 Units**

ADVISORY: MUSIC-031 or equivalent

LMC Degree: DA

Transfer: UC; CSU

This is the second of the required semesters of piano for music majors. May not be repeated. LR

Online and Hybrid Sections

0422	MW	5:05-6:30pm	ONLINE	Cifarelli, J	Semester
------	----	-------------	--------	--------------	----------

Meets online weekly on Mondays/Wednesdays 5:05-6:30pm for live lecture.
Email instructor for additional information at jcifareli@losmedanos.edu if you have questions.

MUSIC-033B **Advanced Piano - 1.5 Units**

ADVISORY: MUSIC-033A or placement audition

LMC Degree: DA

Transfer: UC; CSU

Advanced piano study with an emphasis on historic and stylistic interpretation, preparation, and performance of advanced level keyboard literature from all historical periods. Ensemble and accompaniment skills will be covered as well as keyboard theory and technical aspects of piano playing. May not be repeated. LR

Online and Hybrid Sections

0423	MW	5:05-6:30pm	ONLINE	Cifarelli, J	Semester
------	----	-------------	--------	--------------	----------

Meets online weekly on Mondays/Wednesdays 5:05-6:30pm for live lecture.
Email instructor for additional information at jcifareli@losmedanos.edu if you have questions.

MUSIC-034 **Jazz/Rock Keyboard - 1.5 Units**

ADVISORY: Some basic piano experience

LMC Degree: DA

Transfer: UC; CSU

Investigation of fundamental keyboard skills necessary to perform contemporary jazz and rock music. Improvisatory keyboard styles will be discussed, with emphasis on today's keyboard demands. Content includes the function and voicing of chords, melodic harmonization of tunes, and basic improvisational theory. May not be repeated. LR

Online and Hybrid Sections

1538	M	6:40-9:50pm	ONLINE	Pearson, G	Semester
------	---	-------------	--------	------------	----------

Meets online weekly on Mondays 6:40-9:50pm for live lecture.
Email instructor for additional information at gpearson@losmedanos.edu if you have questions.

SEC	DAYS	HOURS	ROOM	INSTRUCTOR	DATES
-----	------	-------	------	------------	-------

MUSIC-035 **Introduction to the Guitar - 1.5 Units**

LMC Degree: DA

Transfer: UC; CSU

This course is designed for the student with little or no background in playing the guitar. Course content covers basic guitar strums, chords, tuning, and song accompaniments. Students must supply their own guitar. May not be repeated. LR

Online and Hybrid Sections

0540	TH	6:40-9:50pm	ONLINE	Trevors, D	Semester
------	----	-------------	--------	------------	----------

Meets online weekly on Thursdays 6:40-9:50pm for live lecture.
Email instructor for additional information at dtrevors@losmedanos.edu if you have questions.

MUSIC-036 **Intermediate Guitar - 1.5 Units**

ADVISORY: MUSIC-035

LMC Degree: DA

Transfer: UC; CSU

Continuing the content of MUSIC-035, students will study with an emphasis on stylistic interpretation, preparation and performance of intermediate level guitar literature from a variety of historical periods and styles. Both ensemble and solo playing will be investigated along with technique and music theory. May not be repeated. LR

Online and Hybrid Sections

0541	TH	6:40-9:50pm	ONLINE	Trevors, D	Semester
------	----	-------------	--------	------------	----------

Meets online weekly on Thursdays 6:40-9:50pm for live lecture.
Email instructor for additional information at dtrevors@losmedanos.edu if you have questions.

MUSIC-060 **College Chorus I - 2 Units**

LMC Degree: DA

Transfer: UC; CSU

This class investigates basic choral group fundamentals. Development of basic vocal techniques through large group activities; extensive practice and frequent public performances. May be repeated three times. LR

Online and Hybrid Sections

0490	MW	11:10-12:35pm	ONLINE	Henderson, S	Semester
------	----	---------------	--------	--------------	----------

Meets online weekly on Mondays/Wednesdays 11:10-12:35pm for live lecture.
Email instructor for additional information at shenderson@losmedanos.edu if you have questions.

MUSIC-065 **Class Voice - 1 Unit**

ADVISORY: Eligibility for ENGL-095

LMC Degree: DA

Transfer: UC; CSU

This course is an investigation of vocal techniques such as breathing, dictation, vowel production, and tone quality; care of the voice; music reading and vocal interpretation. Singing and basic repertoire include an introductory to foreign language diction and pronunciation. This is a multilevel course in which each student will concentrate on content areas suited to particular ability levels. Possible public recital will be included. May not be repeated. LR

Online and Hybrid Sections

1477	M	12:45-2:10pm	ONLINE	Henderson, S	Semester
------	---	--------------	--------	--------------	----------

Meets online weekly on Mondays 12:45-2:10pm for live lecture.
Email instructor for additional information at shenderson@losmedanos.edu if you have questions.

SEC	DAYS	HOURS	ROOM	INSTRUCTOR	DATES
MUSIC-066	Gospel Choir - 1.5 Units				
<i>LMC Degree: DA</i>					
<i>Transfer: UC; CSU</i>					
The Gospel Choir will offer an introductory experience in the dynamics of performing choral literature from the gospel music tradition. The emphasis of this course will be on developing an understanding and skill in complex rhythm structure, phrasing and vocal production and intonation needed for singing Gospel Music. May be repeated three times. LR					
Online and Hybrid Sections					
0485	T	6:40-9:45pm	ONLINE	Henderson, S	Semester
<i>Meets online weekly on Tuesdays 6:40-9:45pm for live lecture. Email instructor for additional information at shenderson@losmedanos.edu if you have questions.</i>					

SEC	DAYS	HOURS	ROOM	INSTRUCTOR	DATES
MUSIC-067	Jazz and Vocal Popular Techniques - 1 Unit				
<i>ADVISORY: Eligibility for ENGL-095</i>					
<i>LMC Degree: DA</i>					
<i>Transfer: UC; CSU</i>					
This course is designed for anyone who wants to learn more about singing popular forms of music such as blues, jazz, gospel and musical theatre selections. Classroom emphasis will be on various stylistic concepts to achieve the modern vocal sound. May not be repeated. LR					
Online and Hybrid Sections					
1464	M	12:45-2:10pm	ONLINE	Henderson, S	Semester
<i>Meets online weekly on Mondays 12:45-2:10pm for live lecture. Email instructor for additional information at shenderson@losmedanos.edu if you have questions.</i>					

SEC	DAYS	HOURS	ROOM	INSTRUCTOR	DATES
MUSIC-074	Jazz Studio - from Basie through Coltrane - 2 Units				
<i>ADVISORY: Fundamental skill on a jazz band instrument and placement audition by professor</i>					
<i>LMC Degree: DA</i>					
<i>Transfer: UC; CSU; C-ID MUS 180</i>					
Fundamental skill on a jazz band instrument and placement audition by professor A course for student musicians of basic to intermediate level. Student musician must have fundamental skill on a jazz band instrument playing in a large jazz ensemble. For the student musician wishing to investigate basic jazz band material in the jazz canon in the styles of Duke Ellington, Count Basie, Charlie Parker, Miles Davis, Thad Jones, Slide Hampton and John Coltrane. There are several public performances per semester. May be repeated three times. LR					
Online and Hybrid Sections					
0165	W	6:40-9:50pm	ONLINE	Cifarelli, J	Semester
<i>Meets online weekly on Wednesdays 6:40-9:50pm for live lecture. Email instructor for additional information at jcifarelli@losmedanos.edu if you have questions.</i>					

SEC	DAYS	HOURS	ROOM	INSTRUCTOR	DATES
MUSIC-077	Chamber Chorale - 2 Units				
<i>LMC Degree: DA</i>					
<i>Transfer: UC; CSU</i>					
This course is designed to give students experience in chamber choir music from madrigal style to earlier classical styles. The course will develop singing techniques to aid students in performing with proper historical, technical, and stylistic aspects. Frequent public performances included. May be repeated three times. LR					
Online and Hybrid Sections					
0472	MW	11:10-12:35pm	ONLINE	Henderson, S	Semester
<i>Meets online weekly on Mondays/Wednesdays 11:10-12:35pm for live lecture. Email instructor for additional information at shenderson@losmedanos.edu if you have questions.</i>					

SEC	DAYS	HOURS	ROOM	INSTRUCTOR	DATES
MUSIC-089	Music and Recording Industry Business - 2 Units				
<i>ADVISORY: Eligibility for ENGL-095</i>					
<i>LMC Degree: DA</i>					
<i>Transfer: CSU</i>					
This course is designed to familiarize the student with the primary business and legal aspects of the music/recording industry. Topics include: An overview of the music and recording industries, interrelationships among the various career specialties, career planning, business basics for music/recording entrepreneurs, the business of songwriting & composing, copyright, publishing, bands as businesses, artist representation, record labels, the recording studio from a business perspective, marketing, radio, merchandise, distribution and live performance. Meets the LMC Recording Arts Associate Degree and Certificate requirements and Music Certificate. May not be repeated. LR					
Online and Hybrid Sections					
0389	M	6:40-8:45pm	ONLINE	Chuah, C	Semester
<i>Meets online weekly on Mondays 6:40-8:45pm for live lecture. Email instructor for additional information at kchuah@losmedanos.edu if you have questions.</i>					

SEC	DAYS	HOURS	ROOM	INSTRUCTOR	DATES
MUSIC-093	Studio Music Production I - 2 Units				
<i>ADVISORY: Prior or concurrent enrollment in MUSIC-015</i>					
<i>LMC Degree: DA</i>					
<i>Transfer: CSU</i>					
This course is for students wanting to produce music using professional music studio equipment. With this lecture/demonstration and hands on class, students will be able to build a music studio and learn the basic operation of electronic musical equipment. The pieces of electronic musical equipment include MIDI synthesizer, music workstations, computer workstations, groove boxes, drum machines, soft-synthesizers, sequencers, and new products as the industry advances. This is an introductory course and it is intended to build a strong foundation in understanding studio music operation, whether the student is interested in composition, making beats and/or being a producer. May not be repeated. SC					
Online and Hybrid Sections					
0475	M	5:05-6:30pm	ONLINE	Chuah, C	Semester
<i>Meets online weekly on Mondays 5:05-6:30pm for live lecture. Email instructor for additional information at kchuah@losmedanos.edu if you have questions.</i>					

NURSING - REGISTERED

SEC	DAYS	HOURS	ROOM	INSTRUCTOR	DATES
RNURS-022	Fundamentals of Nursing Practice - 9.5 Units				
<i>PREREQUISITE: Must be admitted to the Registered Nursing Program</i>					
<i>CO-REQUISITE: Concurrent enrollment in RNURS-023 and 024</i>					
<i>LMC Degree: DA</i>					
<i>Transfer: CSU</i>					
Concepts that provide the foundation upon which homeostasis is maintained in adults and/or children are covered. Common threads integrated throughout the program are nursing process, nutrition, developmental levels, cultural diversity, therapeutic communication, and the professional role of the registered nurse. Concurrent practice in the nursing laboratory and in clinical facilities in the community is included. Mandatory fees associated with this course may include: \$90-\$150 for background check and drug screening; \$20-\$25 for Health Stream Orientation; \$20-\$45 for mask fit testing; \$150-\$250 for uniform/shoes/lab coat; \$15-\$150 for stethoscope and a watch with a second hand; \$40-\$60 for parking at clinical sites; \$55-\$75 for CPR Certification; \$250 for physical exam, lab fees, and immunizations. Fees are subject to changed. May not be repeated. LR					
Online and Hybrid Sections					
0810	T	9:00-11:05am	CC3-361	Weed, J	Semester
	W	1:40-3:45pm	CC3-336		
	THF	6:45-3:15pm	CLINIC		
<i>This course will be taught partially online. Please reserve the listed times in your schedule and your professor will inform you which hours will occur online and which hours will occur in person.</i>					

NURSING - VOCATIONAL

SEC	DAYS	HOURS	ROOM	INSTRUCTOR	DATES
-----	------	-------	------	------------	-------

RNURS-023 Nursing Skills Simulation I - 1 Unit
PREREQUISITE: Must be admitted to the Registered Nursing Program
CO-REQUISITE: RNURS-022 and 024
 LMC Degree: DA
 Transfer: CSU

This course includes instructor demonstration and student return demonstration of nursing skills related to Foundations of Nursing Practice. The simulation of patient care situations provide for development of proficiency in preparation for actual patient care in the clinical setting. Basic calculation of drug dosages is also initiated. Mandatory fees for the course include: \$60-\$150 for Lab Kit. May not be repeated. LR

Online and Hybrid Sections

0821	W	8:00-11:10am	CC3-340	O'Brien, J	Semester
------	---	--------------	---------	------------	----------

This course will be taught partially online. Please reserve the listed times in your schedule and your professor will inform you which hours will occur online and which hours will occur in person.

0824	W	8:00-8:50am 11:20-1:30pm	CC3-340	O'Brien, J	Semester
------	---	-----------------------------	---------	------------	----------

This course will be taught partially online. Please reserve the listed times in your schedule and your professor will inform you which hours will occur online and which hours will occur in person.

RNURS-024 Pharmacology for the RN Program I - 1 Unit

PREREQUISITE: Must be admitted to the Registered Nursing Program
CO-REQUISITE: Concurrent enrollment in RNURS-022 and 023
 LMC Degree: DA
 Transfer: CSU

This course is designed to introduce beginning nursing students to their role and responsibilities in the safe administration of medications in the clinical setting. Basic principles of medication administration such as the Six Rights (right patient, right drug, right dose, right time, right route, right documentation). Pharmacodynamics of drug absorption, metabolism and distribution through various routes along with other basic principles of pharmacology are introduced. May not be repeated. LR

Online and Hybrid Sections

0823	T	11:15-12:05pm	ONLINE	Bent, J	Semester
------	---	---------------	--------	---------	----------

Meets online weekly on Tuesdays 11:15-12:05pm for live lecture. Email instructor for additional information at jbent@losmedanos.edu if you have questions.

RNURS-031 Nursing in Health and Illness II - 9.5 Units

PREREQUISITE: Must have been admitted to the Registered Nursing Program;
RNURS-026, 027, and 028 or equivalent
CO-REQUISITE: Concurrent enrollment in RNURS-033 and 034
 LMC Degree: DA
 Transfer: CSU

Expands upon concepts presented in RNURS-022 and 026 by introducing principles of care to maintain and/or restore homeostatic mechanisms in acute health problems. Prototype disease processes associated with each concept are studied in relation to preventive and restorative nursing care. Concurrent practice in the college laboratory and clinical experience in community facilities. Mandatory fees associated with this course may include: \$90-\$150 for background check and drug screening (for advance placement students only); \$20-\$25 for HealthStream Orientation; \$20-\$45 for mask fit testing; \$150-\$250 for uniform/shoes/lab coat; \$15-\$150 for stethoscope; \$40-\$60 for parking at clinical sites; \$55-\$75 for CPR Certification; \$250 for physical exam, lab fees, and immunizations. Fees are subject to changed. May not be repeated. LR

Online and Hybrid Sections

0259	T	8:00-10:05am	CC3-336	McDowell, C	Semester
	W	9:00-11:05am			
	THF	6:45-3:15pm	CLINIC		

This course will be taught partially online. Please reserve the listed times in your schedule and your professor will inform you which hours will occur online and which hours will occur in person.

SEC	DAYS	HOURS	ROOM	INSTRUCTOR	DATES
-----	------	-------	------	------------	-------

RNURS-033 Nursing Skills Simulation III - 1 Unit
PREREQUISITE: Admission to the Registered Nursing program and RNURS-026, 027, & 028 or equivalent
CO-REQUISITE: RNURS-031 and RNURS-034
 LMC Degree: DA
 Transfer: CSU

This course includes professor demonstration and student return demonstration of higher level nursing concepts related to suctioning and tracheostomy care, chest tube management, IV management, epidural and patient controlled analgesia, and laboratory values. The simulation of client care situations provide for development of proficiency in preparation for actual client care in the clinical setting. Drug dosage calculations are continued with introduction of IV calculations. Mandatory fees associated with this course include: \$60-\$150 for Skills Lab Kit per year. May not be repeated. LR

Online and Hybrid Sections

0249	T	10:15-11:05am 1:35-3:45pm	CC3-340	Staff, L	Semester
------	---	------------------------------	---------	----------	----------

This course will be taught partially online. Please reserve the listed times in your schedule and your professor will inform you which hours will occur online and which hours will occur in person.

0265	T	10:15-1:25pm	CC3-340	Staff, L	Semester
------	---	--------------	---------	----------	----------

This course will be taught partially online. Please reserve the listed times in your schedule and your professor will inform you which hours will occur online and which hours will occur in person.

RNURS-034 Pharmacology for RN Program III - 1 Unit

PREREQUISITE: Must have been admitted to the Registered Nursing Program;
RNURS-026, 027, and 028 or equivalent
CO-REQUISITE: Concurrent enrollment in RNURS-031 and 033
 LMC Degree: DA
 Transfer: CSU

Third semester of pharmacology principles expands upon the principles and drug administration techniques introduced in the previous two semesters. Specific drug classifications covered include but are not limited to Cardiac Glycosides, Anticoagulants, Antifungal, Antiviral, Pain, Anti-Diabetic Medications. May not be repeated. LR

Online and Hybrid Sections

0268	W	11:15-12:05pm	ONLINE	McDowell, C	Semester
------	---	---------------	--------	-------------	----------

Meets online weekly on Wednesdays 11:15-12:05pm for live lecture. Email instructor for additional information at cmcdowell@losmedanos.edu if you have questions.

NURSING - VOCATIONAL**VONUR-008 Medical Terminology for Healthcare Occupations - 1 Unit**

ADVISORY: ENGL-100
 LMC Degree: DA

This course provides an integrated approach to learning and using medical terminology for the person interested in becoming a healthcare professional or one who works in a healthcare occupation. May not be repeated. LR

Online and Hybrid Sections

1418		ONLINE	Turrigiano, V	Semester
------	--	--------	---------------	----------

This is section is completely ONLINE. Look for an email from your instructor on your LMC email before classes start on August 24th.

1431		ONLINE	Turrigiano, V	Semester
------	--	--------	---------------	----------

This is section is completely ONLINE. Look for an email from your instructor on your LMC email before classes start on August 24th.

SEC	DAYS	HOURS	ROOM	INSTRUCTOR	DATES
VONUR-015	Advanced Concepts to Clinical Pharmacology - 1 Unit				
<i>PREREQUISITE: VONUR-010; Admission to the Vocational Nursing Program</i>					
<i>CO-REQUISITE: Concurrent enrollment in VONUR-016, 017, and 018</i>					
<i>LMC Degree: DA</i>					
This advanced course presents concepts of clinical pharmacology and drug therapy used in the management of major diseases and disorders affecting clients with psychiatric disorders as well as drug therapy used in the management of normal and abnormal conditions related to the expectant mother and the pediatric client. May not be repeated. LR					
Online and Hybrid Sections					
0373	T	8:05-9:15am	ONLINE	Hicks, M	Semester
<i>Meets online weekly on Tuesdays 8:05-9:15am for live lecture. Email instructor for additional information at mhicks@losmedanos.edu if you have questions.</i>					

VONUR-016	Family Centered Nursing - 5 Units				
<i>PREREQUISITE: VONUR- 011; Admission to the Vocational Nursing Program</i>					
<i>CO-REQUISITE: Concurrent enrollment in VONUR-015, 017, and 018.</i>					
<i>LMC Degree: DA</i>					
Introduces the concept of family centered nursing practice. Instruction includes principles of nursing to maintain and/or restore homeostasis in clients with common disease conditions and health needs seen in pregnancy, infancy, childhood, and the adult client with psychiatric disorders. May not be repeated. LR					
Online and Hybrid Sections					
0374	M	9:00-9:50am	ONLINE	Moore, P	Semester
	T	9:30-11:05am			
<i>Meets online weekly on Mondays 9:00-9:50am; Tuesdays 9:30-11:05am; Tuesdays 12:00-2:50pm for live lecture. Email instructor for additional information at pmoore@losmedanos.edu if you have questions.</i>					

VONUR-017	Family Centered Nursing Practice - 6 Units				
<i>CO-REQUISITE: Concurrent enrollment in VONUR-015, 016, and 018.</i>					
<i>LMC Degree: DA</i>					
Family-centered clinical practice of the family including pregnancy, infancy, childhood, and the adult psychiatric client. Concurrent supervised practice in college lab with collaborative peer study groups and instructor. Mandatory fees associated with the course include: \$40-\$60 for parking at clinical sites; \$250 for licensure; \$20-\$25 for Health Stream Orientation. Fees are subject to change. May not be repeated. LR					
Online and Hybrid Sections					
0387	M	10:00-10:50am	CC3-340	Hawkes, D	Semester
	THF	6:45-3:20pm	CLINIC		
<i>This course will be taught partially online. Please reserve the listed times in your schedule and your professor will inform you which hours will occur online and which hours will occur in person.</i>					
0382	M	10:00-10:50am	CC3-340	Hawkes, D	Semester
		1:20-3:30pm			
	THF	6:45-3:30pm	CLINIC		
<i>This course will be taught partially online. Please reserve the listed times in your schedule and your professor will inform you which hours will occur online and which hours will occur in person.</i>					

VONUR-018	Professional Issues in Vocational Nursing - 1 Unit				
<i>PREREQUISITE: Admission to the Vocational Nursing Program</i>					
<i>CO-REQUISITE: Concurrent enrollment in VONUR-015, 016, and 017.</i>					
<i>LMC Degree: DA</i>					
Introduces the student to the roles, responsibilities, legal and ethical changes in society affecting nursing practice and nursing employment. May not be repeated. LR					
Online and Hybrid Sections					
0390	M	8:00-8:50am	ONLINE	Hicks, M	Semester
<i>Meets online weekly on Mondays 8:00-8:50am for live lecture. Email instructor for additional information at mhicks@losmedanos.edu if you have questions.</i>					

SEC	DAYS	HOURS	ROOM	INSTRUCTOR	DATES
VONUR-020	Drug Dosage Calculations for Health Occupations - 2 Units				
<i>LMC Degree: DA</i>					
This course will present mathematical skills and concepts needed by the healthcare worker to safely practice in the clinical setting. Content includes interpreting medication labels, calculating drug doses, intravenous flow rates, and enteral feeding and soak solutions. This class is designed for pre RN or LVN students as well as anyone else who is presently in or interested in the Allied Health field. May not be repeated. LR					
Online and Hybrid Sections					
1429			ONLINE	Turrigiano, V	Semester
<i>This is section is completely ONLINE. Look for an email from your instructor on your LMC email before classes start on August 24th.</i>					
1426	W	11:10-1:15pm	CO-103	Turrigiano, V	Semester
<i>This course will be taught partially online. Please reserve the listed times in your schedule and your professor will inform you which hours will occur online and which hours will occur in person.</i>					

VONUR-030	IV Therapy/Blood Withdrawal - 1.5 Units				
<i>PREREQUISITE: RN, LVN, Graduate RN/ VN Program, Senior (final semester) in VN/ RN program</i>					
<i>LMC Degree: NDA</i>					
This course is designed for nurses who need IV certification for the California State Board of Vocational Nursing. Course content covers: the purpose of IV and blood withdrawal therapy, legal considerations and implications, management of IV's, indications for and possible complications of venipuncture, and how to perform the procedures safely and successfully. BVNPT certificates of completion and CEU certificates for 36 contact hours will be provided to LVN participants. Certificates of completion will be provided to RN participants. A mandatory Lab fee is required. May not be repeated. SC					
Weekend Course					
1427	S	8:00-12:50pm	CC3-340	O'Brien, J	10/31-11/21
		1:30-5:20pm			
<i>This course will be taught partially online. Please reserve the listed times in your schedule and your professor will inform you which hours will occur online and which hours will occur in person.</i>					

NUTRITION

NUTRI-055	Introduction to Nutrition - 3 Units				
<i>ADVISORY: Eligibility for ENGL-100</i>					
<i>LMC Degree: DA</i>					
<i>Transfer: UC; CSU</i>					
A study of the basic principles to be utilized for personal and family needs. Topics covered include the significance of food in human life; the various nutrients and energy; nutrition throughout the life cycle; selection of an adequate diet for health and disease prevention; the problems of over-nutrition and under-nutrition; and sources of valid nutrition information. May not be repeated. LR					
Online and Hybrid Sections					
0044			ONLINE	Speer, D	Semester
<i>This is an ONLINE section for 3.375 hours each week. Email instructor for additional information at dspeer@losmedanos.edu if you have questions</i>					
3510			ONLINE	Pollett, L	Semester
<i>This is an ONLINE section for 3.375 hours each week. Email instructor for additional information at lpollett@losmedanos.edu if you have questions</i>					
9534	F	11:10-2:20pm	ONLINE	McConnell, D	Semester
<i>Meets online weekly on Fridays 11:10-2:20pm for live lecture. Email instructor for additional information at dmccconnell@losmedanos.edu if you have questions</i>					
0291	MW	12:45-2:10pm	ONLINE	McConnell, D	Semester
<i>Meets online weekly on Mondays/ Wednesdays 12:45-2:10pm for live lecture. Email instructor for additional information at dmccconnell@losmedanos.edu if you have questions</i>					

► **Continued next page**

PHILOSOPHY

SEC	DAYS	HOURS	ROOM	INSTRUCTOR	DATES
0041	TH	6:40-9:50pm	ONLINE	McConnell, D	Semester

Meets online weekly on Thursdays 6:40-9:50pm for live lecture. Email instructor for additional information at dmcconnell@losmedanos.edu if you have questions

Online Cybersession

3501			CYBER	Staff, L	12/7-1/4
------	--	--	-------	----------	----------

This is an ONLINE section during Cybersession for 13.5 hours each week.

PHILOSOPHY

PHIL-100 Introduction to Philosophy - 3 Units

ADVISORY: Eligibility for ENGL-100

LMC Degree: ADR: Arts and Humanities; DA

Transfer: UC; CSU Gen. Ed. Area C2; IGETC Area 3B; C-ID PHIL 100

Students will critically engage with core philosophical issues and questions, found in primary texts, regarding the topics of metaphysics, epistemology and possible other topics such as ethics, political philosophy, philosophy of religion, history of philosophy, philosophy of self and a life well lived. This course provides a survey of the discipline in its methodology and subject matter, allowing students the opportunity to understand themselves, their community and the pluralistic world around them, introducing students to evaluating philosophical arguments, methods, assumptions, and principles for consistency, relevance, and truth. May not be repeated. SC

Online and Hybrid Sections

0110			ONLINE	Johnson, B	Semester
<i>Honors Contract Available This is an ONLINE section for 3.375 hours each week. Email instructor at bjohnson@losmedanos.edu if you have questions.</i>					
0111			ONLINE	Sherick, B	Semester
<i>Honors Contract Available. This is an ONLINE section for 3.375 hours each week. Email instructor at bsherick@losmedanos.edu if you have questions.</i>					
0131			ONLINE	Abesamis, L	Semester
<i>Honors Contract Available. This is an ONLINE section for 3.375 hours each week. Email instructor at labesamis@losmedanos.edu if you have questions.</i>					
9530			ONLINE	Ojewole, J	Semester
<i>Honors Contract Available. This is an ONLINE section for 3.375 hours each week. Email instructor at jojewole@losmedanos.edu if you have questions.</i>					
9543			ONLINE	Ojewole, J	Semester
<i>This is an ONLINE section for 3.375 hours each week. Email instructor at jojewole@losmedanos.edu if you have questions.</i>					
0109			ONLINE	Sherick, B	Semester
<i>This is an ONLINE section for 3.375 hours each week. Email instructor at bsherick@losmedanos.edu if you have questions.</i>					
0112			ONLINE	Staff, L	Semester
<i>Honors Contract Available. This is an ONLINE section for 3.375 hours each week.</i>					

SEC	DAYS	HOURS	ROOM	INSTRUCTOR	DATES
-----	------	-------	------	------------	-------

PHIL-110 Critical Thinking and Composition - 3 Units

PREREQUISITE: ENGL-100

LMC Degree: DA

Transfer: UC; CSU Gen. Ed. Area A3; IGETC Area 1B

This course provides instruction in critical thinking, including traditional logic and argumentative composition. A series of substantial writing assignments (a minimum of 6,000 words total) focus on increasing the sophistication of students' argumentative writing skills. Theoretical models of critical thinking and composition will be applied to academic fields and textbooks, electronic and print media, advertisements, ethics, politics, and multi-cultural issues. Writing assignments will be evaluated for their quality in both critical thinking and composition. May not be repeated. SC

Online and Hybrid Sections

0113			ONLINE	Ojewole, J	Semester
<i>Honors Contract Available. This is an ONLINE section for 3.375 hours each week. Email instructor at jojewole@losmedanos.edu if you have questions.</i>					
0114			ONLINE	Smith, J	Semester
<i>This section is completely ONLINE for 3.375 hours each week. Email instructor at jsmith@losmedanos.edu if you have questions. Honors Contract Available</i>					
0116			ONLINE	Smith, J	Semester
<i>This section is completely ONLINE for 3.375 hours each week. Email instructor at jsmith@losmedanos.edu if you have questions.</i>					

PHIL-122 Contemporary Moral Issues - 3 Units

ADVISORY: ENGL-100

LMC Degree: ADR: Arts and Humanities; DA

Transfer: UC; CSU Gen. Ed. Area C2; IGETC Area 3B

This course is an introduction to morality and its application to contemporary moral issues that our society presently faces such as environmental protection, reproductive rights, consumer rights, and privacy. Students will learn how thinking critically and engaging in a productive dialogue about these challenging issues. May not be repeated. LR

Online and Hybrid Sections

0119			ONLINE	Smith, J	Semester
<i>This is an ONLINE section for 3.375 hours each week. Email instructor at jsmith@losmedanos.edu if you have questions.</i>					
0104			ONLINE	Sterling, A	Semester
<i>This is an ONLINE section for 3.375 hours each week. Email instructor at asterling@losmedanos.edu if you have questions.</i>					
0103	W	12:45--2:10pm	ONLINE	Saito, J	Semester
<i>HONORS COURSE. OPEN TO HONORS PROGRAM STUDENTS ONLY. Meets online weekly on Wednesdays 12:45-2:10pm for live lecture. Email instructor for additional information at jsaito@losmedanos.edu or asterling@losmedanos.edu if you have questions.</i>					

PHIL-133 Philosophy of Political Theory and Thought - 3 Units

ADVISORY: Eligibility for ENGL-100

LMC Degree: ADR: Arts and Humanities; DA

Transfer: UC; CSU Gen. Ed. Area C2, D; IGETC Area 3B, 4H

An introduction to the history and development of political theory and thought. The primary goal of this course is to examine various theoretical approaches to politics, basic political problems and proposed solutions, while analyzing historical theories in order to address contemporary problems. The course will proceed with an interdisciplinary and comparative approach to the study of primary texts and their authors in historical context. POLSC-033 meets the Social and Behavioral Sciences requirement. PHIL-133 meets the Art and Humanities requirement. May not be repeated. May not be repeated. SC

Online and Hybrid Sections

0106			ONLINE	Sherick, B	Semester
<i>This is an ONLINE section for 3.375 hours each week. Email instructor at bsherick@losmedanos.edu if you have questions.</i>					

SEC	DAYS	HOURS	ROOM	INSTRUCTOR	DATES
-----	------	-------	------	------------	-------

PHIL-140 Philosophy of Religion - 3 Units

ADVISORY: Eligibility for ENGL-100

LMC Degree: ADR: Arts and Humanities; DA

Transfer: UC; CSU Gen. Ed. Area C2; IGETC Area 3B

This course will cover both historical and contemporary issues and questions regarding the philosophy of religion. This course seeks to explore philosophical questions within a multicultural religious context, to critically engage with religion to help answer philosophical issues, questions and topics surrounding religion. This typically includes the existence of god, attributes of god, the problem of evil, faith and reason or ethics in religion. May not be repeated. SC

Online and Hybrid Sections

0107	ONLINE	Sudduth, M	Semester
------	--------	------------	----------

This is an ONLINE section for 3.375 hours each week. Email instructor at msudduth@losmedanos.edu if you have questions.

PHIL-150 Philosophy through Film and Literature - 3 Units

ADVISORY: Eligibility for ENGL-100

LMC Degree: ADR: Arts and Humanities; DA

Transfer: UC; CSU Gen. Ed. Area C2; IGETC Area 3B

This course offers students the opportunity to examine film and literature through a critical philosophical lens and explore philosophical ideas which can be found in many of the films we watch and books we read. This course will discuss themes core to an introduction to philosophy course with an ethical scope such as knowledge, reality, freewill, ethics, political philosophy, philosophy of religion, philosophy of self and a life well lived. Student will be introduced to the core topics and methodologies of critical thinking and philosophy, using film and literature to help students better understand themselves, their community and the world around them. May not be repeated. SC

Online and Hybrid Sections

0117	ONLINE	Sudduth, M	Semester
4023	ONLINE	Haven, E	Semester
0156	ONLINE	Haven, E	Semester

Honors Contract Available This is an ONLINE section for 3.375 hours each week. Email instructor at msudduth@losmedanos.edu if you have questions.

Honors Contract Available. This is an ONLINE section for 3.375 hours each week. Email instructor at ehaven@losmedanos.edu if you have questions. This section is part of the College Connect program and is designed for students from Antioch High School. This section requires mandatory concurrent enrollment in COUNS-032-4003.

This is an ONLINE section for 3.375 hours each week. Email instructor at ehaven@losmedanos.edu if you have questions. Honors Contract Available. This section open to TRANSFER ACADEMY PROGRAM students only.

PHIL-210 Symbolic Logic - 3 Units

ADVISORY: Eligibility for MATH-110 or completion of PHIL-110

LMC Degree: DA

Transfer: UC; CSU Gen. Ed. Area A3; C-ID PHIL 210

This course introduces students to symbolic logic, through the study of propositional logic (the logic of sentences) and predicate logic (the logic of classes and relations). This will include, symbolizing sentences, semantic methods such as truth tables, syntactic methods such as proofs and an introduction of metalogic. May not be repeated. SC

Online and Hybrid Sections

0121	ONLINE	Saito, J	Semester
------	--------	----------	----------

Honors Contract Available. This is an ONLINE section for 3.375 hours each week. Email instructor at jsaito@losmedanos.edu if you have questions.

SEC	DAYS	HOURS	ROOM	INSTRUCTOR	DATES
-----	------	-------	------	------------	-------

PHYSICAL SCIENCE**PHYS-005 General Physical Science - 3 Units**

ADVISORY: Eligibility for ENGL-100

LMC Degree: ADR: Natural Sciences; DA

Transfer: UC; CSU Gen. Ed. Area B1; IGETC Area 5A

This is an introduction to the major disciplines of physical science; physics, chemistry, earth science, and astronomy. Overarching ideas of disciplines will be emphasized, including energy and its transformations, the periodic table, plate tectonics, and the life cycles of stars. Critical thinking, relationships between the disciplines, and applications to everyday life are also emphasized. May not be repeated. LR

Online and Hybrid Sections

0093	MW	2:40-4:45pm	SC2-229	Dignon, J	Semester
9540	TTH	3:30-5:35pm	BRT-304	Staff, L	Semester

This course will be taught partially online. Please reserve the listed times in your schedule and your professor will inform you which hours will occur online and which hours will occur in person.

This course will be taught partially online. Please reserve the listed times in your schedule and your professor will inform you which hours will occur online and which hours will occur in person.

PHYSICS**PHYS-015 Introduction to Physics - 4 Units**

PREREQUISITE: MATH-029 or MATH-025 or equivalent; or one year high school algebra

ADVISORY: Eligibility for ENGL-100

LMC Degree: ADR: Natural Sciences; DA

Transfer: UC; CSU Gen. Ed. Area B1, B3; IGETC Area 5A, 5C

An integrated study of physical concepts and principles with laboratory methods and techniques. An interdisciplinary approach will be used to develop an understanding of the nature of energy and matter interactions through a study of such topics as motion, thermal physics, electromagnetism, wave phenomena, and modern physics. Emphasis is placed on the creative process of scientific inquiry, on the aesthetics of science, and on the limitations and implications of scientific knowledge. Skills in critical thinking, problem-solving, and effective learning will be developed through the course. May not be repeated. SC

Brentwood Center- Online and Hybrid Sections

9615	TTH	11:10-12:35pm	BRT-304	Crowder, K	Semester
	F	8:55-11:05am	BRT-217		
	F	11:15-12:05pm	BRT-307		

This course will be taught partially online. Please reserve the listed times in your schedule and your professor will inform you which hours will occur online and which hours will occur in person.

Online and Hybrid Sections

0596	MW	11:10-12:35pm	SC2-227	Staff, L	Semester
	F	11:10-2:15pm	SC2-230		

This course will be taught partially online. Please reserve the listed times in your schedule and your professor will inform you which hours will occur online and which hours will occur in person.

POLITICAL SCIENCE

SEC	DAYS	HOURS	ROOM	INSTRUCTOR	DATES
-----	------	-------	------	------------	-------

PHYS-035 College Physics I - 4 Units

PREREQUISITE: MATH-155 or equivalent

ADVISORY: PHYS-015

LMC Degree: DA

Transfer: UC; CSU Gen. Ed. Area B1, B3; IGETC Area 5A, 5C; C-ID PHYS 105

This course is an integrated study of the basic concepts, principles, and laws underlying physical phenomena and processes. Energy will be the unifying theme in treating mechanics, thermodynamics, and oscillations. This is the first semester of a year long course in general college physics. May not be repeated. LR

Brentwood Center - Online and Hybrid Sections

9634	MW	8:55-11:00am	BRT-307	Staff, L	Semester
	M	11:10-2:20pm	BRT-217		

This course will be taught partially online. Please reserve the listed times in your schedule and your professor will inform you which hours will occur online and which hours will occur in person.

Online and Hybrid Sections

0601	TTH	12:45-2:50pm	SC2-229	Gonzalínajec, T	Semester
	T	3:00-6:10pm	SC2-226		

This course will be taught partially online. Please reserve the listed times in your schedule and your professor will inform you which hours will occur online and which hours will occur in person.

PHYS-037 General College Physics Calculus Supplement I - 5 Unit

CO-REQUISITE: PHYS-035; MATH-140 (formerly MATH-037) or MATH-210 (formerly MATH-050)

LMC Degree: DA

Transfer: UC; CSU

This course, taken with PHYS-035, is equivalent to a calculus-based physics course. Students learn how to solve calculus-based physics problems in mechanics and thermodynamics, such as center of mass, moments of inertia, and the work done by a gas undergoing various types of expansion. Students will also learn how to convert from approximate, non-calculus formulas to the exact, calculus-based formulas. May not be repeated. LR

Online and Hybrid Sections

0604	F	12:00-12:50pm	SC2-227	Gonzalínajec, T	10/16-12/11
------	---	---------------	---------	-----------------	-------------

This course will be taught partially online. Please reserve the listed times in your schedule and your professor will inform you which hours will occur online and which hours will occur in person.

PHYS-040 Physics for Scientists and Engineers I - 4 Units

PREREQUISITE: Prior or concurrent enrollment in MATH-220

LMC Degree: DA

Transfer: UC; CSU Gen. Ed. Area B1, B3; IGETC Area 5A, 5C; C-ID PHYS 205

This is an introduction to Newtonian mechanics. Topics will include vectors, rectilinear and planar motion, Newton's Laws, work and energy, linear and angular momentum, rotational kinematics and dynamics, equilibrium, oscillations, and gravitation. May not be repeated. LR

Brentwood Center - Online and Hybrid Sections

9658	MW	3:30-4:55pm	BRT-315	Gonzalínajec, T	Semester
	W	5:15-9:30pm	BRT-217		

This course will be taught partially online. Please reserve the listed times in your schedule and your professor will inform you which hours will occur online and which hours will occur in person.

Online and Hybrid Sections

0606	M	7:50-11:00am	SC2-226	Gonzalínajec, T	Semester
	WF	8:00-10:05am	SC2-225		

This course will be taught partially online. Please reserve the listed times in your schedule and your professor will inform you which hours will occur online and which hours will occur in person.

SEC	DAYS	HOURS	ROOM	INSTRUCTOR	DATES
-----	------	-------	------	------------	-------

0602	TH	7:50-11:00am	SC2-226	Moore, R	Semester
	TTH	11:10-1:15pm	SC2-227		

This course will be taught partially online. Please reserve the listed times in your schedule and your professor will inform you which hours will occur online and which hours will occur in person.

PHYS-041 Physics for Scientists and Engineers II - 4 Units

PREREQUISITE: PHYS-040 and prior or concurrent enrollment in MATH-230 (formerly MATH-070)

LMC Degree: DA

Transfer: UC; CSU Gen. Ed. Area B1, B3; IGETC Area 5A, 5C; C-ID PHYS 210

This course is an introduction to electricity and magnetism. Topics will include Coulomb's Law, Gauss' Law, electric fields, electric potential, Ohm's Law, DC circuits, Capacitance, magnetic fields, Faraday's Law, electric oscillations, electromagnetic waves, Maxwell's equations and AC circuits. May not be repeated. LR

Online and Hybrid Sections

0593	TTH	2:40-4:45pm	SC2-227	Moore, R	Semester
	F	7:50-11:00am	SC2-226		

This course will be taught partially online. Please reserve T 2:40 - 4:45pm and F 7:50 - 11:00am in your schedule and your professor will inform you which hours will occur online and which hours will occur in person.

0603	TTH	2:40-4:45pm	SC2-227	Moore, R	Semester
	F	12:00-3:10pm	SC2-226		

This course will be taught partially online. Please reserve T 2:40 - 4:45pm and F 12:00 - 3:10pm in your schedule and your professor will inform you which hours will occur online and which hours will occur in person.

PHYS-042 Physics for Scientists and Engineers III - 4 Units

PREREQUISITE: PHYS-040 and prior or concurrent enrollment in MATH-230 (formerly MATH-070)

LMC Degree: DA

Transfer: UC; CSU Gen. Ed. Area B1, B3; IGETC Area 5A, 5C; C-ID PHYS 215

This course is an introduction to fluids, waves, sound, heat and thermodynamics, geometrical and physical optics and quantum physics. May not be repeated. LR

Brentwood Center - Online and Hybrid Sections

9509	TTH	12:45-2:50pm	BRT-314	Crowder, K	Semester
	F	1:00-4:10pm	BRT-217		

This course will be taught partially online. Please reserve the listed times in your schedule and your professor will inform you which hours will occur online and which hours will occur in person.

POLITICAL SCIENCE

POLSC-010 Introduction to American Government: Institutions and Ideals - 3 Units

ADVISORY: Eligibility for ENGL-100

LMC Degree: ADR: Social and Behavioral Sciences; DA

Transfer: UC; CSU Gen. Ed. Area D; IGETC Area 4H; C-ID POLS 110

A comprehensive introduction to the issues, institutions and ideals of American government, with special emphasis on the Constitutions of the United States and the State of California. The historic development of national, state and local government since the eighteenth century will be emphasized. Special attention will be paid to the rights and obligations of citizenship and our heritage of social and ethnic diversity. The completion of Political Science (POLSC) 10 partially satisfies the American History and Institutions CSU transfer requirement. May not be repeated. SC

Online and Hybrid Sections

0221	ONLINE	Duwe, M	Semester
------	--------	---------	----------

This is an ONLINE section for 3 hours each week. Email instructor at mduwe@losmedanos.edu if you have questions.

0361	ONLINE	Hiscocks, R	Semester
------	--------	-------------	----------

Honors Contract Available. This is an ONLINE section for 3.375 hours each week. Email instructor at rhiscocks@losmedanos.edu if you have questions.

► Continued next page

PROCESS TECHNOLOGY

SEC	DAYS	HOURS	ROOM	INSTRUCTOR	DATES
0368			ONLINE	Clarke, M	Semester
<i>This is an ONLINE section for 3.375 hours each week. Email instructor at mclarke@losmedanos.edu if you have questions.</i>					
0369			ONLINE	Hiscocks, R	Semester
<i>Honors Contract Available. This is an ONLINE section for 3.375 hours each week. Email instructor at rhiscocks@losmedanos.edu if you have questions.</i>					
0370			ONLINE	Clarke, M	Semester
<i>This is an ONLINE section for 3.375 hours each week. Email instructor at mclarke@losmedanos.edu if you have questions.</i>					
0375			ONLINE	Clarke, M	Semester
<i>This is an ONLINE section for 3.375 hours each week. Email instructor at mclarke@losmedanos.edu if you have questions.</i>					
0381			ONLINE	Hiscocks, R	Semester
<i>Honors Contract Available. This is an ONLINE section for 3.375 hours each week. Email instructor at rhiscocks@losmedanos.edu if you have questions.</i>					
0383			ONLINE	Clarke, M	Semester
<i>This is an ONLINE section for 3.375 hours each week. Email instructor at mclarke@losmedanos.edu if you have questions.</i>					
0384			ONLINE	Hiscocks, R	Semester
<i>Honors Contract Available. This is an ONLINE section for 3.375 hours each week. Email instructor at rhiscocks@losmedanos.edu if you have questions.</i>					
9507			ONLINE	Hassan, A	Semester
<i>This is an ONLINE section for 3.375 hours each week. Email instructor at ahassan@losmedanos.edu if you have questions.</i>					
9573			ONLINE	Hassan, A	Semester
<i>This is an ONLINE section for 3.375 hours each week. Email instructor at ahassan@losmedanos.edu if you have questions.</i>					
9683			ONLINE	Duwe, M	Semester
<i>This is an ONLINE section for 3.375 hours each week. Email instructor at mduwe@losmedanos.edu if you have questions.</i>					

POLSC-033 Philosophy of Political Theory and Thought - 3 Units

ADVISORY: Eligibility for ENGL-100

LMC Degree: ADR: Social and Behavioral Sciences; DA

Transfer: UC; CSU Gen. Ed. Area C2, D; IGETC Area 3B, 4A; C-ID POLS 120

Same as PHIL-133. An introduction to the history and development of political theory and thought. The primary goal of this course is to examine various theoretical approaches to politics, basic political problems and proposed solutions, while analyzing historical theories in order to address contemporary problems. The course will proceed with an interdisciplinary and comparative approach to the study of primary texts and their authors in historical context. POLSC-033 meets the Social and Behavioral Sciences requirement. PHIL-133 meets the Art and Humanities requirement. May not be repeated. SC

Online and Hybrid Sections

0022			ONLINE	Sherick, B	Semester
<i>This is an ONLINE section for 3.375 hours each week. Email instructor at bsherick@losmedanos.edu if you have questions.</i>					

POLSC-040 Introduction to California State and Local Politics - 3 Units

ADVISORY: ENGL-100

LMC Degree: ADR: Social and Behavioral Sciences; DA

Transfer: UC; CSU Gen. Ed. Area D8, US-3; IGETC Area 4H

This course provides an overview of California politics, focusing on the organization and operation of government at the state and local governmental levels. This examination will include a review of the historical and geographical factors that have shaped California's development as well as the analysis of the contemporary political, social, demographic, and economic issues facing the state. In addition to consideration of institutional forces at the governmental level, non-governmental entities such as interest groups, campaign professionals, and media organizations, will be prominently featured during this course. The enduring significance of specific subjects and issues in the state political process, notwithstanding the annual budget process, elections, and diversity, will necessitate reflection at specific intervals. Salient features of the overall course design and requirements are structured to achieve a balance among the normative, practical, and participatory dimensions of California politics. May not be repeated. SC

Online and Hybrid Sections

0360			ONLINE	Clarke, M	Semester
<i>This is an ONLINE section for 3.375 hours each week. Email instructor at mclarke@losmedanos.edu if you have questions.</i>					

POLSC-160 Introduction to Law, Public Policy and Society - 3 Units

ADVISORY: ENGL-100 and POLSC-010

LMC Degree: ADR: Social and Behavioral Sciences; DA

Transfer: UC; CSU Gen. Ed. Area D, UC; IGETC Area 4; US-2

(formerly POLSC-060) This course is an introduction to the legal system of the United States as it relates specifically to the political power, ethical issues, and multiple functions of the judicial branch. Detailed emphasis will be placed on the case history of the Supreme Court and state courts by analyzing civil liberties protections, civil rights guarantees, and other controversies related to law and justice. The varying sources of law, role of the law in our society, and different types of law will be explored during lectures, discussions, and classroom activities. Focus will also be paid to the continuing evolution of the judicial branch and criminal justice system. May not be repeated. SC

Online and Hybrid Sections

0372			ONLINE	Hiscocks, R	Semester
<i>This is an ONLINE section for 3.375 hours each week. Email instructor at rhiscocks@losmedanos.edu if you have questions.</i>					

PROCESS TECHNOLOGY

PTEC-007 Industrial Technology Career Skills - 1 Unit

ADVISORY: Eligibility for ENGL-100

LMC Degree: DA

Transfer: CSU

This highly interactive course gives students awareness and know-how to succeed in the industrial technology environment. The student will learn about personal and interpersonal interactions including self motivation, communication, teamwork, work/life balance, shift operations behavior, personal vision, confidence, initiative, attitude, personal appearance and positive behavior. The student will learn about working in the industrial technology environment and acquire these skills through a series of interactions with the instructor and other students utilizing a variety of learning media. May not be repeated. SC

Online and Hybrid Sections

0959			ONLINE	Martin, J	8/24-10/12
<i>This is an ONLINE section for 2.25 hours each week. Email instructor at jmartin@losmedanos.edu if you have questions.</i>					

PROCESS TECHNOLOGY

SEC	DAYS	HOURS	ROOM	INSTRUCTOR	DATES
-----	------	-------	------	------------	-------

PTEC-009 PTEC Mathematics - 5 Units

ADVISORY: Eligibility for ENGL-100; The equivalent of a C or better in high school Algebra I, Integrated Math I, MATH-025 or MATH-029

LMC Degree: ADR: Language and Rationality: Communication and Analytical Thinking; DA

Transfer: CSU

This course meets the math requirements for the Associate of Science degrees in Process Technology. In this course math is taught in the context of problems commonly encountered by process technicians. Content includes basic algebra; unit analysis and unit conversions; multi-step problem-solving using linear, quadratic, rational, exponential, logarithmic functions; data analysis using graphs and numerical descriptions of central tendency and variation; basic laws of probability and the normal curve. May not be repeated. SC

Online and Hybrid Sections

0924	M	12:45-3:15pm	CC3-319	Martin, J	Semester
	T	12:45-3:15pm	CC2-223		

This course will be taught partially online. Please reserve the listed times in your schedule and your professor will inform you which hours will occur online and which hours will occur in person.

PTEC-010 Introduction to Process Technology - 3 Units

ADVISORY: Eligibility for ENGL-100

LMC Degree: DA

Transfer: CSU

This introductory course will provide a clear overview of everyday life in the Process Technology industry. The student will learn about and experience first hand the variety of equipment used in typical processes and see how important safety and environmental considerations are in petrochemical operations. The class includes labs and field trips to typical chemical and petroleum manufacturing plants. The student is expected to climb ladders to the top of processing units, wear and carry safety equipment, and work in confined spaces. May not be repeated. SC

Online and Hybrid Sections

0353		ONLINE	Cruz, W	Semester
------	--	--------	---------	----------

This is an ONLINE section for 3.375 hours each week. Email instructor at wcruz@losmedanos.edu if you have questions.

0354		ONLINE	Martin, J	Semester
------	--	--------	-----------	----------

This is an ONLINE section for 3.375 hours each week. Email instructor at jmartin@losmedanos.edu if you have questions.

PTEC-012 Petrochemical Safety, Health, and Environment - 1 Unit

ADVISORY: PTEC-010; eligibility for ENGL-100

LMC Degree: DA

Transfer: CSU

This course provides an in-depth view of how important safety and environmental considerations are in the petrochemical industry. Covers the various government regulatory groups that oversee this industry and explains why the use of planning, protection, and preventative procedures enable the petrochemical industries to provide occupations that are interesting, rewarding and safe. May not be repeated. SC

Online and Hybrid Sections

0325		ONLINE	Cruz, W	Semester
------	--	--------	---------	----------

This is an ONLINE section for 1.125 hours each week. Email instructor at wcruz@losmedanos.edu if you have questions.

0326		ONLINE	Martin, J	10/19-12/7
------	--	--------	-----------	------------

This is an ONLINE section for 2.25 hours each week. Email instructor at jmartin@losmedanos.edu if you have questions.

SEC	DAYS	HOURS	ROOM	INSTRUCTOR	DATES
-----	------	-------	------	------------	-------

PTEC-024 Process Instrumentation - 3 Units

PREREQUISITE: PTEC-007, PTEC-009, PTEC-010, PTEC-012 and PHYS-015

CO-REQUISITE: CHEM-006

ADVISORY: Eligibility for ENGL-100

LMC Degree: DA

Transfer: CSU

This class puts together all of the typical components of a "control loop" and explains how an instrument control system works. The student will also learn about the instruments that measure and control process variables such as pressure, temperature, and flow, and will gain an appreciation of this critical and applicable knowledge. The student will also see how instruments do most of the work in a typical petrochemical process. May not be repeated. SC

Online and Hybrid Sections

0938	W	5:05-9:25pm	CC2-214	Martucci, P	Semester
------	---	-------------	---------	-------------	----------

This course will be taught partially online. Please reserve the listed times in your schedule and your professor will inform you which hours will occur online and which hours will occur in person.

PTEC-025 Process Technology I - Equipment - 3 Units

PREREQUISITE: PTEC-007, PTEC-009, PTEC-010, PTEC-012 and PHYS-015

CO-REQUISITE: CHEM-006

ADVISORY: Eligibility for ENGL-100

LMC Degree: DA

Transfer: CSU

The student will learn about equipment such as heat exchangers, distillation towers, reactors, valves, and pumps. Not only will you acquire essential skills that will help you pursue a career in the petrochemical industry, but the next time you drive past a chemical plant, you will be able to explain to your family or friends what is really going on. May not be repeated. SC

Online and Hybrid Sections

0419	TTH	6:40-9:50pm	CC2-254	Kean, M	8/25-10/15
------	-----	-------------	---------	---------	------------

This course will be taught partially online. Please reserve the listed times in your schedule and your professor will inform you which hours will occur online and which hours will occur in person.

PTEC-027 Applied Instrument Analysis - 1 Unit

CO-REQUISITE: PTEC-024

ADVISORY: Eligibility for ENGL-100

LMC Degree: DA

Transfer: CSU

An introduction to analytical instruments used in typical laboratories, such as gas chromatographs and chemical titrating instruments. Covers various methods of sampling and analyzing to determine the composition of typical liquids, solids, and gases used in the petrochemical industry. May not be repeated. SC

Weekend Course

0933	S	10:00-1:50pm	SC2-229	Odongo, G	10/3-12/5
------	---	--------------	---------	-----------	-----------

No Class held on 11/28. This course will be taught partially online. Please reserve the listed times in your schedule and your professor will inform you which hours will occur online and which hours will occur in person.

SEC	DAYS	HOURS	ROOM	INSTRUCTOR	DATES
-----	------	-------	------	------------	-------

PTEC-035 Process Technology II - Systems - 3 Units

PREREQUISITE: PTEC-025
ADVISORY: Eligibility for ENGL-100
 LMC Degree: DA
 Transfer: CSU

Building on the content learned in Process Technology I - Equipment (PTEC-025), this course covers the various "systems" that tie the equipment together and keep them operating. The student will learn how to interact with these systems as a technician and will learn about financial considerations which make an operation profitable.

May not be repeated. SC

Online and Hybrid Sections

0420	TTH	6:40-9:50pm	CC2-254	Kean, M	10/20-12/10
------	-----	-------------	---------	---------	-------------

This course will be taught partially online. Please reserve the listed times in your schedule and your professor will inform you which hours will occur online and which hours will occur in person.

PTEC-044 Petrochemical Simulation Laboratory - 1 Unit

PREREQUISITE: CHEM-006, PTEC-027 and PTEC-035
ADVISORY: Eligibility for ENGL-100
 LMC Degree: DA

This PTEC laboratory builds upon knowledge gained about equipment and systems in PTEC-025 and PTEC-035. Computer simulation software is used to learn and practice skills in operating typical petrochemical unit operations such as heat exchanger systems and distillation columns. May not be repeated. P/NP

Online and Hybrid Sections

0079	ONLINE			Cruz, W	Semester
------	--------	--	--	---------	----------

This is an ONLINE section for 3.375 hours each week. Email instructor at wacruz@losmedanos.edu if you have questions.

PTEC-045 Process Technology III - Operations - 3 Units

CO-REQUISITE: PTEC-044
ADVISORY: Eligibility for ENGL-100
 LMC Degree: DA
 Transfer: CSU

Drawing on the knowledge and skills learned in Process Technology I (PTEC-025) and II (PTEC-035), the student gains a deeper understanding of the responsibilities of an operating technician, including the specific roles of an operating technician and how to apply operation skills to startup and shutdown. The student will also learn how to operate a petrochemical plant and respond safely in the event of an emergency. Additional skills learned are how to keep a written log of process occurrences and communicate effectively with others. May not be repeated. SC

Online and Hybrid Sections

0931	M	6:40-9:50pm	CC3-319	Cruz, W	8/24-10/15
	TTH	6:40-9:15pm			

This course will be taught partially online. Please reserve the listed times in your schedule and your professor will inform you which hours will occur online and which hours will occur in person.

PTEC-048 Process Troubleshooting - 3 Units

CO-REQUISITE: PTEC-045
ADVISORY: Eligibility for ENGL-100
 LMC Degree: DA
 Transfer: CSU

This PTEC class teaches problem solving, or commonly referred to in industry as troubleshooting. The student will learn and practice skills such as deductive and inductive reasoning and root cause analysis to troubleshoot real petrochemical problems and to prevent problems from occurring in the future. May not be repeated. SC

Online and Hybrid Sections

0961	ONLINE			Cruz, W	10/20-12/10
------	--------	--	--	---------	-------------

This is an ONLINE section for 6.75 hours each week. Email instructor at wacruz@losmedanos.edu if you have questions.

SEC	DAYS	HOURS	ROOM	INSTRUCTOR	DATES
-----	------	-------	------	------------	-------

PTEC-060 Industrial Technology Career Preparation - 1 Unit

CO-REQUISITE: PTEC-048
ADVISORY: Eligibility for ENGL-100
 LMC Degree: DA
 Transfer: CSU

In this course, the student will learn about the phases of pre-employment including resume and application writing, pre-employment testing, and the all important interview. The student will learn about critical interviewing skills such as actions to take before the interview, how to dress, promptness, typical industry-type interviews, conduct during the interview, typical questions one might be asked, the STAR question process, industrial technology subject categories, questions to ask and not to ask during the interview, and interview follow up. The student will learn how to obtain a Transportation Workers Identification Credential (TWIC Card) and apply for BAT Safety Training certification and why these credentials are important in obtaining employment. Each student will participate in a mock interview similar to the interviews given by industrial technology companies. May not be repeated. SC

Online and Hybrid Sections

0964	ONLINE			Martin, J	10/19-12/7
------	--------	--	--	-----------	------------

This is an ONLINE section for 2.25 hours each week. Email instructor at jmartin@losmedanos.edu if you have questions.

PTEC-170 Occupational Work Experience Education in Process Technology - 1-4 Units

PREREQUISITE: Approved online application
ADVISORY: Eligibility for ENGL-095
 LMC Degree: DA
 Transfer: CSU

This course is for students whose work is related to their major. Occupational Work Experience Education provides students with opportunities to develop marketable skills in preparation for employment or advancement within their current job. To participate in cooperative work experience education, students must be employed or formally volunteer and undertake new or expanded responsibilities. Students, with faculty and employer approval, will develop and successfully complete one learning objective for each unit of credit in which they enroll. Additionally, students must work 75 paid hours or 60 non-paid hours for each unit of credit earned. Students may earn up to 8 units per semester and may repeat for a maximum of 16 units of occupational work experience during community college attendance which may be applied as electives toward graduation. SC

Online and Hybrid Sections

0873	ONLINE			Staff, L	Semester
------	--------	--	--	----------	----------

PSYCHOLOGY

PSYCH-010 Individual and Social Processes - 3 Units

ADVISORY: Eligibility for ENGL-100
 LMC Degree: ADR: Social and Behavioral Sciences; DA
 Transfer: UC; CSU Gen. Ed. Area D; IGETC Area 4I

This psychology course is designed to study selected concepts and principles of Psychology. Emphasis is on the functional aspects of individual and group behavior. It will focus on Psychology as a discipline within the Behavioral Sciences and its relationship to Anthropology and Sociology. Areas of study will include the understanding of human behavior from philosophical and theoretical viewpoints, stages in human development and the social and psychological influences of one's self-concept. This course meets the graduation requirement for general education for Behavioral Sciences. May not be repeated. SC

Online and Hybrid Sections

0234	ONLINE			Vargas, G	Semester
					<i>This is an ONLINE section for 3.375 hours each week. Email instructor at gvargas@losmedanos.edu if you have questions.</i>
0533	ONLINE			Gayton, L	Semester
					<i>This is an ONLINE section for 3.375 hours each week. Email instructor at lgayton@losmedanos.edu if you have questions.</i>

RECORDING ARTS

SEC	DAYS	HOURS	ROOM	INSTRUCTOR	DATES
9505			ONLINE	Vargas, G	Semester
<i>This is an ONLINE section for 3.375 hours each week. Email instructor at gvargas@losmedanos.edu if you have questions.</i>					
9508			ONLINE	Gayton, L	Semester
<i>This is an ONLINE section for 3.375 hours each week. Email instructor at lgayton@losmedanos.edu if you have questions.</i>					
9632			ONLINE	Faletti, P	Semester
<i>This is an ONLINE section for 3.375 hours each week. Email instructor at pfaletti@losmedanos.edu if you have questions.</i>					

PSYCH-011 **General Psychology - 3 Units**

ADVISORY: Eligibility for ENGL-100

LMC Degree: ADR: Social and Behavioral Sciences; DA

Transfer: UC; CSU Gen. Ed. Area D; IGETC Area 4I

This introduction to psychology serves as a preparation for further study in this field. The focus of the course is the study of human behavior and its contributions to understanding social evolution, interpersonal relationships, and healthy and disordered functioning. The goals of this field, its evolution as a behavioral science, its varied practical applications, current controversial issues and views for understanding our present social and world conditions are discussed. To gain this understanding, the content includes the study of: motivation, mind and body relationship, individual differences, developmental stages, the role of learning and cognitive functioning, gender similarities and differences, and the value and limitations of mental health therapies. An interdisciplinary approach is used to communicate how bioscience, sociology, anthropology and current affairs are interrelated in the study and development of this discipline. May not be repeated. SC

Online and Hybrid Sections

0239			ONLINE	Davi, E	Semester
<i>This is an ONLINE section for 3.375 hours each week. Email instructor at edavi@losmedanos.edu if you have questions.</i>					
0241			ONLINE	Davi, E	Semester
<i>This is an ONLINE section for 3.375 hours each week. Email instructor at edavi@losmedanos.edu if you have questions.</i>					
0242			ONLINE	Davi, E	Semester
<i>This is an ONLINE section for 3.375 hours each week. Email instructor at edavi@losmedanos.edu if you have questions.</i>					
0328			ONLINE	Davi, E	Semester
<i>This is an ONLINE section for 3.375 hours each week. Email instructor at edavi@losmedanos.edu if you have questions.</i>					
0331			ONLINE	Davi, E	Semester
<i>This is an ONLINE section for 3.375 hours each week. Email instructor at edavi@losmedanos.edu if you have questions.</i>					
0332			ONLINE	Davi, E	Semester
<i>This is an ONLINE section for 3.375 hours each week. Email instructor at edavi@losmedanos.edu if you have questions.</i>					
0335			ONLINE	Davi, E	Semester
<i>This is an ONLINE section for 3.375 hours each week. Email instructor at edavi@losmedanos.edu if you have questions.</i>					
0588			ONLINE	Davi, E	Semester
<i>This is an ONLINE section for 3.375 hours each week. Email instructor at edavi@losmedanos.edu if you have questions.</i>					
9513			ONLINE	Faletti, P	Semester
<i>This is an ONLINE section for 3.375 hours each week. Email instructor at pfaletti@losmedanos.edu if you have questions.</i>					
9515			ONLINE	Faletti, P	Semester
<i>This is an ONLINE section for 3.375 hours each week. Email instructor at pfaletti@losmedanos.edu if you have questions.</i>					

SEC	DAYS	HOURS	ROOM	INSTRUCTOR	DATES
PSYCH-014				The Psychology of Human Sexuality - 3 Units	
ADVISORY: Eligibility for ENGL-100					
LMC Degree: DA					

Transfer: UC; CSU Gen. Ed. Area D, E; IGETC Area 4D, 4I

This class is designed to help students better understand the subject of human sexuality as it relates to sexual intimacy from both an emotional and physical point of view. The subject of sexuality will be addressed from the disciplines of psychology, sociology, biology and physiology. The practical application of the course material will have an emphasis on the cognitive /behavioral approach to intimacy. The major focus of the class will be on the topic of intimacy, which will include self, emotional and sexual. Other topics that will be examined include sexual anatomy and physiology, gender issues, history, sexual orientation, sexual assault, domestic violence. May not be repeated. SC

Online and Hybrid Sections

0245			ONLINE	Rizo, D	Semester
<i>This is an ONLINE section for 3.375 hours each week. Email instructor at drizo@losmedanos.edu if you have questions.</i>					
0337			ONLINE	Beaver, D	Semester
<i>This is an ONLINE section for 3.375 hours each week. Email instructor at dbeaver@losmedanos.edu if you have questions.</i>					
0357			ONLINE	Beaver, D	Semester
<i>This is an ONLINE section for 3.375 hours each week. Email instructor at dbeaver@losmedanos.edu if you have questions.</i>					
9517			ONLINE	Beaver, D	Semester
<i>This is an ONLINE section for 3.375 hours each week. Email instructor at dbeaver@losmedanos.edu if you have questions.</i>					

PSYCH-017 **Introduction to Research Methods In Psychology - 3 Units**

PREREQUISITE: PSYCH-011; MATH-110

ADVISORY: Eligibility for ENGL-100

LMC Degree: DA

Transfer: UC; CSU Gen. Ed. Area D; IGETC Area 4I; C-ID PSY 200

This course is an introduction to scientific methodology in psychology and other behavioral sciences. Emphasis is placed on descriptive, experimental, and applied research. Topics include hypothesis formation, review of professional literature, research design, collection of data, statistical analysis, and scientific report writing. May not be repeated. SC

Online and Hybrid Sections

0351			ONLINE	Godinez, M	Semester
<i>This is an ONLINE section for 3.375 hours each week. Email instructor at mgodinez@losmedanos.edu if you have questions.</i>					

RECORDING ARTS

RA-010 **Introduction to Recording Arts - 3 Units**

ADVISORY: Eligibility for ENGL-100

LMC Degree: DA

Transfer: CSU

This course is designed for the general student or the student entering the Recording Arts Program and includes an introduction to the terminology and practices within recording arts. The emphasis is on broad general concepts and practical methods. The content includes audio procedures, microphone techniques, overdubbing and basic mixing. The multi track recorder and mixing console are used for demonstration. May not be repeated. LR

Online and Hybrid Sections

0509			ONLINE	Dorritie, F	Semester
<i>This is an ONLINE section for 6.75 hours each week. Email instructor at fdorritie@losmedanos.edu if you have questions.</i>					
0510			ONLINE	Dorritie, F	Semester
<i>This is an ONLINE section for 6.75 hours each week. Email instructor at fdorritie@losmedanos.edu if you have questions.</i>					

SEC	DAYS	HOURS	ROOM	INSTRUCTOR	DATES
-----	------	-------	------	------------	-------

RA-012 Sound Reinforcement - 3 Units

ADVISORY: Eligibility for ENGL-100

LMC Degree: DA

Transfer: CSU

This course is an overview of the field of concert sound reinforcement. This branch of audio engineering is concerned with the installation and operation of in-house and large transportable sound systems. The course provides the student with a working vocabulary and an explanation of how the many components of the sound system function and interrelate. Discussions on the acoustic environment, audio equipment, sound system setup, troubleshooting, sound check, the art of mixing sound for live performance and touring, give the student a behind-the-scene look at how this information is used by concert audio engineers. Meets the LMC Recording Arts Associate Degree and Certificate requirements. May not be repeated. LR

Online and Hybrid Sections

0511	ONLINE	Shiner, R	Semester
------	--------	-----------	----------

This is an ONLINE section for 5.625 hours each week. Email instructor at rshiner@losmedanos.edu if you have questions.

RA-015 Music Fundamentals for Audio Professionals - 3 Units

ADVISORY: Eligibility for ENGL-100

LMC Degree: DA

Transfer: CSU

This course is a basic music course addressing the specific needs of recording arts students by providing the specialized musical vocabulary and concepts needed to interact with artists in studio situations. This course also covers the basic technical aspects of music making. May not be repeated. LR

Online and Hybrid Sections

5257	ONLINE	Dorritie, F	Semester
------	--------	-------------	----------

This is an ONLINE section for 3.375 hours each week. Email instructor at fdorritie@losmedanos.edu if you have questions.

RA-030 Recording Arts III - 3 Units

PREREQUISITE: RA-020

ADVISORY: Eligibility for ENGL-100

LMC Degree: DA

Transfer: CSU

Third semester course in the recording arts sequence. Course begins with a detailed discussion of establishing a career in the recording industry. The course includes an in-depth study of the history of recording from acoustic recording to present-day digital audio technology. The fundamentals of digital audio theory are covered. Additionally, an overview of issues related to computer-based recording systems, that includes information on configuring hardware, operating systems and application software is presented. Material related to configuring DAW hardware focuses on the Digidesign Pro Tools|HD Accel 3 digital recording system. May not be repeated. LR

Online and Hybrid Sections

0512	ONLINE	Shiner, R	Semester
------	--------	-----------	----------

This is an ONLINE section for 6.75 hours each week. Email instructor at rshiner@losmedanos.edu if you have questions.

RA-032 Recording Arts Workshop - 1 Unit

ADVISORY: RA-010 and 020; eligibility for ENGL-100

LMC Degree: DA

Transfer: CSU

Suggested that one is currently enrolled in second year of R.A. program. First year R.A. students should be recommended by instructor. Investigation of various selected activities associated with the recording arts program. The class will be assigned selected activities such as overdubbing, recording sessions, mixdowns, and basic console and deck setup. Second year R.A. students will be teamed up with first year students to work as engineering teams to simulate professional recording studio procedures. Required for the LMC Recording Arts Associate Degree and Certificate requirements. May not be repeated. LR

► Continued next column

SEC	DAYS	HOURS	ROOM	INSTRUCTOR	DATES
-----	------	-------	------	------------	-------

Online and Hybrid Sections

0158	ONLINE	Carreon, J	Semester
------	--------	------------	----------

This is an ONLINE section for 3.375 hours each week. Email instructor at jcarreon@losmedanos.edu if you have questions.

RA-035 ProTools Production and Editing - 3 Units

ADVISORY: RA-010 and 020; ENGL-100

LMC Degree: DA

Transfer: CSU

Audio production for radio, television, podcasting and cd release utilizing the industry standard pro-tools systems. Required for the LMC recording arts degree and certificate. May not be repeated. LR

Online and Hybrid Sections

0040	ONLINE	Carreon, J	Semester
------	--------	------------	----------

This is an ONLINE section for 3.375 hours each week. Email instructor at jcarreon@losmedanos.edu if you have questions.

SIGN LANGUAGE**SIGN-050 Elementary American Sign Language I - 5 Units**

ADVISORY: ENGL-095

LMC Degree: DA

Transfer: UC; CSU GE Area C2; IGETC Area 6A

An intensive visual/finger/hand/ signing approach to understanding and communicating in American Sign Language as it is used in the United States, and other English speaking cultures. The content used in learning the language is drawn from the rich deaf and hearing cultures of the United States. May not be repeated. SC

Online and Hybrid Sections

4721	MW	3:20-4:30pm	ONLINE	Keane, M	Semester
<i>Meets online weekly on Monday/Wednesdays 3:20-4:30pm for live lecture. Email instructor for additional information at mkeane@losmedanos.edu if you have questions.</i>					
4724	MW	6:40-7:50pm	ONLINE	Papalia, D	Semester
<i>Meets online weekly on Monday/Wednesdays 6:40-7:50pm for live lecture. Email instructor for additional information at dpapalia@losmedanos.edu if you have questions.</i>					
9679	TTH	11:10-12:20pm	ONLINE	Keane, M	Semester
<i>Meets online weekly on Tuesdays/Thursdays 11:10-12:20pm for live lecture. Email instructor for additional information at mkeane@losmedanos.edu if you have questions.</i>					
4722	T	12:45-3:15pm	ONLINE	Williams, J	Semester
<i>Meets online weekly on Tuesdays 12:45-3:15pm for live lecture. Email instructor for additional information at jwilliams@losmedanos.edu if you have questions.</i>					
9676	TTH	6:50-8:00pm	ONLINE	Papalia, D	Semester
<i>Meets online weekly on Tuesdays/Thursdays 6:50-8:00pm for live lecture. Email instructor for additional information at dpapalia@losmedanos.edu if you have questions.</i>					

SOCIAL SCIENCE

SEC	DAYS	HOURS	ROOM	INSTRUCTOR	DATES
-----	------	-------	------	------------	-------

SIGN-051 Elementary American Sign Language II - 5 Units*PREREQUISITE: SIGN-050 or 2 years of high school Sign Language**LMC Degree: DA**Transfer: UC; CSU Gen. Ed. Area C2; IGETC Area 3B, 6A*

A continuation intensive visual/finger/hand/ signing approach to understanding and communicating in advanced American Sign Language level II as it is used in the United States, and other English speaking cultures. The content used in learning the language is drawn from the rich deaf and hearing cultures of the United States. Sign-051 is the continuation of Sign-050 of a four semester series of receptive and expressive skills signing in the United States and other English speaking cultures.

May not be repeated. SC

Online and Hybrid Sections

9552	M	11:10-1:40pm	ONLINE	Staff, L	Semester
<i>Meets online weekly on Mondays 11:10-1:40pm for live lecture.</i>					
4725	T	3:20-5:50pm	ONLINE	Williams, J	Semester
<i>Meets online weekly on Tuesdays 3:20-5:50pm for live lecture. Email instructor for additional information at jwilliams@losmedanos.edu if you have questions.</i>					

SIGN-052 American Sign Language III - 5 Units*PREREQUISITE: SIGN-051 or SIGN-066**ADVISORY: Concurrent enrollment in ENGL-095 or higher level English course.**LMC Degree: DA**Transfer: UC; CSU Gen. Ed. Area C2; IGETC Area 3B, 6A*

This intensive course is designed for persons wanting to focus on teaching and practicing in expressive skills. ASL III is a continuation of ASL II, with increased emphasis on students' expressive skills, idiomatic expression nuance. Deeper cultural and historical awareness within the Deaf community through appropriate cultural contexts is the premise of classroom exercises and fieldwork. This course is part of a certificate in American Sign Language Proficiency. May not be repeated. SC

Online and Hybrid Sections

0347	MW	3:20-4:30pm	ONLINE	Finnigan, J	Semester
<i>Meets online weekly on Mondays/Wednesdays 3:20-4:30pm for live lecture. Email instructor for additional information at jfinnigan@losmedanos.edu if you have questions.</i>					

SIGN-053 American Sign Language IV - 5 Units*PREREQUISITE: SIGN-052, SIGN-067**ADVISORY: Concurrent enrollment in ENGL-095 or higher level English course.**LMC Degree: DA**Transfer: UC; CSU Gen. Ed. Area C2; IGETC Area 3B, 6A*

This intensive course is designed for persons wanting to focus on teaching and practicing in expressive skills. ASL IV is a continuation of ASL III, with emphasis on grammatical accuracy, literary interpretation, intensive idiomatic expression and storytelling techniques. Depth of cultural awareness within the Deaf community through appropriate cultural contexts is the premise of classroom exercises and fieldwork. This course is part of a certificate in American Sign Language Proficiency. May not be repeated. SC

Online and Hybrid Sections

4723	MW	6:40-7:50pm	ONLINE	Finnigan, J	Semester
<i>Meets online weekly on Mondays/Wednesdays 6:40-7:50pm for live lecture. Email instructor for additional information at jfinnigan@losmedanos.edu if you have questions.</i>					

SEC	DAYS	HOURS	ROOM	INSTRUCTOR	DATES
-----	------	-------	------	------------	-------

SOCIAL SCIENCE**SOCSC-045 Issues Facing African Americans - 3 Units***ADVISORY: Eligibility for ENGL-100**LMC Degree: ADR: Ethnic/Multicultural Studies; Social and Behavioral Sciences; DA**Transfer: UC; CSU Gen. Ed. Area D; IGETC Area 4C*

This course will examine the experience of African Americans from a socially inclusive, transcultural & interdisciplinary perspective. Students will be asked to acknowledge, properly define, & critically engage those issues and concerns most resonant, historically and currently, within ethnic memory. The ultimate goal of our study together is to gain deeper understanding of the unique heritage African Americans possess. Also to appreciate the pivotal role Blacks have played in founding and sustaining the American sense of becoming a "democratic" nation. May not be repeated. SC

Online and Hybrid Sections

0034		ONLINE	Archuleta, I	Semester	
<i>This is an ONLINE section for 3.375 hours each week. Email instructor at iarchuleta@losmedanos.edu if you have questions.</i>					
9639		ONLINE	Archuleta, I	Semester	
<i>This is an ONLINE section for 3.375 hours each week. Email instructor at iarchuleta@losmedanos.edu if you have questions.</i>					

SOCSC-110 Introduction to Social Justice Studies - 3 Units*ADVISORY: Eligibility for ENGL-100**LMC Degree: ADR: Ethnic/Multicultural Studies; Social and Behavioral Sciences; DA**Transfer: UC; CSU GE Area D; IGETC Area 4; C-ID SJS 110*

Introduction to Social Justice Studies is an interdisciplinary course introducing students to the history, psychology and sociology of racial, ethnic, class, gender and sexual oppression in the United States and the history, strategy and structure of movements for social justice and liberation. It will explore the major theories of race, ethnicity, class, gender and sexuality as they are linked to social structures and institutional processes. Specific examples of persecution, segregation, and asymmetric power relations will be drawn from the testimony of the oppressed throughout American history – in art, film, literature and music. The practices of oppression and resistance in the United States will be compared and contrasted to the experiences of other nations and cultures. May not be repeated. LR

Online and Hybrid Sections

0301		ONLINE	Simone, A	Semester	
<i>This is an ONLINE section for 3.375 hours each week. Email instructor at asimone@losmedanos.edu if you have questions.</i>					
0447		ONLINE	Simone, A	Semester	
<i>This is an ONLINE section for 3.375 hours each week. Email instructor at asimone@losmedanos.edu if you have questions.</i>					
0305		ONLINE	Simone, A	Semester	
<i>This is an ONLINE section for 3.375 hours each week. Email instructor at asimone@losmedanos.edu if you have questions.</i>					

SEC	DAYS	HOURS	ROOM	INSTRUCTOR	DATES
-----	------	-------	------	------------	-------

SOCSC-135 Introduction to Lesbian, Gay, Bisexual, Transgender (LGBT) Studies - 3 Units

ADVISORY: Eligibility for ENGL-100

LMC Degree: ADR: Ethnic/Multicultural Studies; DA

Transfer: UC; CSU Gen. Ed. Area D; IGETC Area 4D; C-ID SJS 130

Lesbian, Gay, Bisexual, and Transgender (LGBT) Studies takes an interdisciplinary, multicultural approach to examining the historical, political, social and cultural issues that have affected LGBT people throughout time and across the world. Students will study primary and secondary texts by and about LGBT people from a wide variety of cultures, and gain a greater understanding of how matters of sexual orientation and gender identity affect not only the LGBT community, but everyone in society. Students will have an opportunity for an independent project on a subject of their own choosing. May not be repeated. LR

Online and Hybrid Sections

0557	ONLINE	Bearden, J	Semester
------	--------	------------	----------

This section is completely online. Email instructor at jbearden@losmedanos.edu if you have questions.

SOCSC-150 Introduction to Race & Ethnicity - 3 Units

ADVISORY: Eligibility for ENGL-100

LMC Degree: ADR: Ethnic/Multicultural Studies; DA

Transfer: UC; CSU Gen. Ed. Area C2, D; IGETC Area 4; C-ID SOCI 150

Introduction to Race and Ethnicity encourages students to consider theoretical perspectives that are prevalent in current research on race and ethnicity. This course will also help students establish an extensive understanding of the ways that race is constructed historically, politically, and socially. Primarily through a sociological approach, this introductory course will prompt students to examine, evaluate, and identify key issues that arise within the frame of majority-minority group relations. Additionally, this course will ask students to analyze the ways that race and ethnicity intersect with locations of identity such as gender and class. More crucially, Introduction to Race and Ethnicity will motivate students to strive for racial/ethnic equality and social inclusion in an era in which racial discrimination is still significant. May not be repeated. SC

Online and Hybrid Sections

0151	ONLINE	Elkan, D	Semester
------	--------	----------	----------

This is an ONLINE section for 3.375 hours each week. Email instructor at delkan@losmedanos.edu if you have questions.

0250	ONLINE	Simone, A	Semester
------	--------	-----------	----------

This is an ONLINE section for 3.375 hours each week. Email instructor at asimone@losmedanos.edu if you have questions.

SOCIOLOGY

SOCIO-012 Introduction to Marriage and Family - 3 Units

ADVISORY: Eligibility for ENGL-100

LMC Degree: DA

Transfer: UC; CSU Gen. Ed. Area E; C-ID SOCI 130

This course is an analysis of the family and how socio-cultural and economic forces have shaped the family. This course is designed to help students better understand family system dynamics and appreciate the variety and diversity among families today. Students will be introduced to a variety of topics including: traditional family and changing family forms, gender roles and socialization, communication patterns, singlehood, cohabitation and other non-marital options, family violence, crises and change, and the future of the family. May not be repeated. LR

Online and Hybrid Sections

0352	ONLINE	Riley, J	Semester
------	--------	----------	----------

This is an ONLINE section for 3.375 hours each week. Email instructor at jriley@losmedanos.edu if you have questions.

9568	ONLINE	Gayton, L	Semester
------	--------	-----------	----------

This is an ONLINE section for 3.375 hours each week. Email instructor at lgayton@losmedanos.edu if you have questions.

9633	ONLINE	Riley, J	Semester
------	--------	----------	----------

This is an ONLINE section for 3.375 hours each week. Email instructor at jriley@losmedanos.edu if you have questions.

SEC	DAYS	HOURS	ROOM	INSTRUCTOR	DATES
-----	------	-------	------	------------	-------

SOCIO-015 Introduction to Sociology - 3 Units

ADVISORY: Eligibility for ENGL-100

LMC Degree: ADR: Social and Behavioral Sciences; DA

Transfer: UC; CSU Gen. Ed. Area D; IGETC Area 4J; C-ID SOCI 110

Introduction to the principles and theoretical perspectives of sociology. Topics will include sociological research methods, culture, groups, socialization, collective behavior, race and gender inequality, stratification, and urbanization. Comprehensive reading and writing exercises and assignments will provide students an opportunity to develop critical ways of looking at sociological phenomena. An examination of the various modes of inquiry used by behavioral scientists will encourage students to develop an awareness of the importance as well as the complexity of data collection and reporting. May not be repeated. SC

Online and Hybrid Sections

0339	ONLINE	Sample, A	Semester
------	--------	-----------	----------

This is an ONLINE section for 3.375 hours each week. Email instructor at asample@losmedanos.edu if you have questions.

0340	ONLINE	Sample, A	Semester
------	--------	-----------	----------

This is an ONLINE section for 3.375 hours each week. Email instructor at asample@losmedanos.edu if you have questions.

0342	ONLINE	Sample, A	Semester
------	--------	-----------	----------

This is an ONLINE section for 3.375 hours each week. Email instructor at asample@losmedanos.edu if you have questions.

0529	ONLINE	Sample, A	Semester
------	--------	-----------	----------

This is an ONLINE section for 3.375 hours each week. Email instructor at asample@losmedanos.edu if you have questions.

0545	ONLINE	Sample, A	Semester
------	--------	-----------	----------

This is an ONLINE section for 3.375 hours each week. Email instructor at asample@losmedanos.edu if you have questions.

0546	ONLINE	Godinez, M	Semester
------	--------	------------	----------

This is an ONLINE section for 3.375 hours each week. Email instructor at mgodinez@losmedanos.edu if you have questions.

9503	ONLINE	Sample, A	Semester
------	--------	-----------	----------

This is an ONLINE section for 3.375 hours each week. Email instructor at asample@losmedanos.edu if you have questions.

SOCIO-016 Introduction to Social Problems - 3 Units

ADVISORY: Eligibility for ENGL-100

LMC Degree: ADR: Social and Behavioral Sciences; DA

Transfer: UC; CSU Gen. Ed. Area D; IGETC Area 4J; C-ID SOCI 115

A sociological analysis of some of the major societal problems in the United States. Topics covered will be taken from a range of possible social issues and problems, such as crime, violence, drug use, racism, sexism, social change, wealth and poverty, education and health issues, urbanization and variations in human sexuality. Students will be provided an opportunity to discuss reasons and possible solutions to social problems in an interdisciplinary and scientific manner. Reading and writing assignments will help students evaluate the social problems in a critical manner. May not be repeated. SC

Online and Hybrid Sections

0556	ONLINE	Sample, A	Semester
------	--------	-----------	----------

This is an ONLINE section for 3.375 hours each week. Email instructor at asample@losmedanos.edu if you have questions.

9504	ONLINE	Sample, A	Semester
------	--------	-----------	----------

This is an ONLINE section for 3.375 hours each week. Email instructor at asample@losmedanos.edu if you have questions.

SPANISH

SEC	DAYS	HOURS	ROOM	INSTRUCTOR	DATES
SOCIO-017	Introduction to Research Methods - 3 Units				
<i>PREREQUISITE: SOCIO-015</i>					
<i>ADVISORY: Eligibility for ENGL-100, MATH-110 (formerly MATH-034)</i>					
<i>LMC Degree: DA</i>					
<i>Transfer: UC; CSU Gen. Ed. Area D; IGETC Area 4I, 4J; C-ID SOCI 120</i>					
This course examines the fundamental elements of empirical research and the ways in which sociologists think critically about research projects. Emphasis will be placed on the nature of theory, hypotheses, variables, computer applications, and the ethics of research. Application of qualitative and quantitative analytic tools including logic and research designs, such as survey, observational, experimental, and case study research designs will be examined. May not be repeated. LR					
Online and Hybrid Sections					
0559			ONLINE	Godinez, M	Semester
<i>This is an ONLINE section for 3.375 hours each week. Email instructor at mgodinez@losmedanos.edu if you have questions.</i>					

SPANISH

SPAN-046	Spanish for the Professions - 3 Units				
<i>LMC Degree: DA</i>					
<i>Transfer: CSU</i>					
Designed to teach present and future professional public servants the necessary vocabulary and structures for effective communication in interviews, collecting data, giving instructions, visits, general courtesies, etc. Some attention to local dialect differences. The content used in learning the language is drawn from the rich Mexican, Chicano and Latino cultures and cultural and behavioral attitudes appropriate for relating to persons of Hispanic heritage will be suggested. May not be repeated. SC					
Online and Hybrid Sections					
0683	M	6:40-8:10pm	ONLINE	McGill, J	Semester
<i>Meets online weekly on Mondays 6:40-8:10pm for live lecture. Email instructor for additional information at jmcgill@losmedanos.edu if you have questions.</i>					

SPAN-047	Spanish for Healthcare Professionals - 3 Units				
<i>LMC Degree: DA</i>					
<i>Transfer: CSU</i>					
This beginning course in Spanish is designed for students whose professional careers and personal interest take them to the healthcare field. This course will enable students to convey conversations with Spanish-speaking patients and their families. The students will develop basic skills in the target language to carry on medical/nursing functions or tasks. This course is also helpful for students who have a basic knowledge of Spanish whose goal is to apply the target language to a healthcare setting. May not be repeated. SC					
Online and Hybrid Sections					
0689	W	6:40-8:10pm	ONLINE	Alfonso, E	Semester
<i>Meets online weekly on Wednesdays 6:40-8:10pm for live lecture. Email instructor for additional information at ealfonso@losmedanos.edu if you have questions.</i>					

SPAN-050	Elementary Spanish I - 5 Units				
<i>LMC Degree: DA</i>					
<i>Transfer: UC; CSU Gen. Ed. Area C2; IGETC Area 6; C-ID SPAN 100</i>					
A visual/oral/aural approach to understanding, speaking, reading, and writing Spanish as it is used in Mexico, Central/South America, Spain, and the Southwestern United States. The content used in learning the language is drawn from the rich Mexican, Chicano, African, Afro-Caribbean and Latinx cultures. It is highly recommended that upon completion of SPAN-050, the second course SPAN-051 be taken the following semester. This course is equivalent to two years of high school Spanish. May not be repeated. SC					
Online and Hybrid Sections					
0627			ONLINE	Coronado Barraza, V	Semester
<i>This is an ONLINE section for 5.625 hours each week. Email instructor at vcoronado@losmedanos.edu if you have questions.</i>					

SEC	DAYS	HOURS	ROOM	INSTRUCTOR	DATES
0635			ONLINE	Boehme, G	Semester
<i>This is an ONLINE section for 5.625 hours each week. Email instructor at cboehme@losmedanos.edu if you have questions.</i>					
0639			ONLINE	McGill, J	Semester
<i>This is an ONLINE section for 5.625 hours each week. Email instructor at jmcgill@losmedanos.edu if you have questions.</i>					
0658			ONLINE	Huffman, L	Semester
<i>This section is ONLINE for 5.625 hours each week. Email instructor at lhuffman@losmedanos.edu if you have questions.</i>					
0688			ONLINE	Huffman, L	Semester
<i>This is an ONLINE section for 5.625 hours each week. The Final Exam to be given online. Email instructor at lhuffman@losmedanos.edu if you have questions.</i>					
9538			ONLINE	Huffman, L	Semester
<i>This is an ONLINE section for 5.625 hours each week. Email instructor at lhuffman@losmedanos.edu if you have questions.</i>					
9616			ONLINE	Alfonso, E	Semester
<i>This is an ONLINE section for 5.625 hours each week. Email instructor at ealfonso@losmedanos.edu if you have questions.</i>					
9536			ONLINE	Boehme, G	Semester
<i>This is an ONLINE section for 5.625 hours each week. Email instructor at gboehme@losmedanos.edu if you have questions.</i>					

SPAN-051	Elementary Spanish II - 5 Units				
<i>PREREQUISITE: SPAN-050 or 2 years of high school Spanish</i>					
<i>ADVISORY: Concurrent enrollment in ENGL-095 or higher level English course.</i>					
<i>LMC Degree: DA</i>					
<i>Transfer: UC; CSU Gen. Ed. Area C2; IGETC Area 3B, 6; C-ID SPAN 110</i>					
Continuation of the visual/oral/aural approach to understanding, speaking, reading, and writing Spanish. This is the second of a four semester sequence. Course material emphasizes the cultures of Mexico, Central/South America, the Caribbean, Spain, and the Chicano of the Southwestern United States. It is highly recommended that upon successful completion of SPAN-051, the third course SPAN-052 be taken the following semester. May not be repeated. SC					
Online and Hybrid Sections					
0655			ONLINE	Huffman, L	Semester
<i>This is an ONLINE section for 5.625 hours each week. The Final Exam to be given online. Email instructor at lhuffman@losmedanos.edu if you have questions.</i>					
0638	M	11:10-1:40pm	ONLINE	Coronado Barraza, V	Semester
<i>Meets online weekly on Mondays 11:10-1:40pm for live lecture. Email instructor for additional information at vcoronado@losmedanos.edu if you have questions.</i>					

SPAN-052	Intermediate Spanish I - 5 Units				
<i>PREREQUISITE: SPAN-051 or 3 years high school Spanish</i>					
<i>LMC Degree: DA</i>					
<i>Transfer: UC; CSU Gen. Ed. Area C2; IGETC Area 3B, 6; C-ID SPAN 200</i>					
This course uses the communicative approach in the acquisition of Spanish. Students will gain skills in listening and understanding conversation at the intermediate level, writing, and reading. The third in a series of four semesters of college level Spanish emphasizes the literature and culture of Latin America and Spain. It is highly recommended that upon completion of SPAN-52, the fourth course SPAN-053 be taken the following semester. May not be repeated. SC					
Online and Hybrid Sections					
0878			ONLINE	Coronado Barraza, V	Semester
<i>This is an ONLINE section for 5.625 hours each week. The Final Exam to be given online.</i>					
0642	T	11:10-1:40pm	ONLINE	Coronado Barraza, V	Semester
<i>Meets online weekly on Tuesdays 11:10-1:40pm for live lecture. Email instructor for additional information at vcoronado@losmedanos.edu if you have questions.</i>					

► Continued next column

SPEECH/COMMUNICATIONS

SEC	DAYS	HOURS	ROOM	INSTRUCTOR	DATES
SPAN-053	Intermediate Spanish II - 5 Units				
<i>PREREQUISITE: SPAN-052 or 4 years high school Spanish</i>					
<i>LMC Degree: DA</i>					
<i>Transfer: UC; CSU Gen. Ed. Area C2; IGETC Area 3B, 6I C-ID SPAN 210</i>					
This course uses the communicative approach in the acquisition of Spanish. Students will gain skills in listening and understanding conversation at the intermediate level, writing, and reading. The fourth in a series of four semesters of college level Spanish emphasizes the literature and culture of Latin America and Spain. May not be repeated. SC					
Online and Hybrid Sections					
0647	T	11:10-1:40pm	ONLINE	Coronado Barraza, V	Semester
<i>Meets online weekly on Tuesdays 11:10-1:40pm for live lecture. Email instructor for additional information at vcoronado@losmedanos.edu if you have questions.</i>					

SPAN-057	Spanish for Spanish Speakers I - 4 Units				
<i>PREREQUISITE: SPAN-053</i>					
<i>ADVISORY: Concurrent enrollment in ENGL-095 or higher level English course.</i>					
<i>LMC Degree: DA</i>					
<i>Transfer: UC; CSU Gen. Ed. Area C2; IGETC Area 3B, 6A; C-ID SPAN 220</i>					
A communicative course designed for native speakers of Spanish who wish to improve their skills in reading and writing Spanish, but open to other linguistically qualified students. Writing will be the main focus of class, but grammar, spelling, speaking and a variety of Spanish reading selections will also be included; as well as exposure to local and international Mexican, Chicano, and Latino cultures as a meaning system common heritage of the U.S. This course is entirely conducted in Spanish. May not be repeated. SC					
0728			ONLINE	McGill, J	Semester
<i>This is an ONLINE section for 5.625 hours each week. Email instructor at jmcgill@losmedanos.edu if you have questions.</i>					

SPEECH/COMMUNICATIONS

SPCH-110	Speech Communication - 3 Units				
<i>ADVISORY: Eligibility for ENGL-100</i>					
<i>LMC Degree: ADR: Arts and Humanities; DA</i>					
<i>Transfer: UC; CSU Gen. Ed. Area A1; IGETC Area 1C; C-ID COMM 110</i>					
This course covers the fundamentals of public speaking with an emphasis on: selection and research of subjects; organization and support of ideas; and development and delivery of various forms of speeches. May not be repeated. SC					
Online and Hybrid Sections					
2002			ONLINE	Moran, R	Semester
<i>A. Technology Requirements: Reliable Internet (no exceptions); Personal or accessible computer at all times; Youtube account; Webcam & Microphone; Basic knowledge of Canvas and Zoom B. Office Hours: By appointment via Zoom. Email instructor for additional information at rmoran@losmedanos.edu if you have questions.</i>					
2003			ONLINE	Moran, R	Semester
<i>A. Technology Requirements: Reliable Internet (no exceptions); Personal or accessible computer at all times; Youtube account; Webcam & Microphone; Basic knowledge of Canvas and Zoom B. Office Hours: By appointment via Zoom. Email instructor for additional information at rmoran@losmedanos.edu if you have questions.</i>					
9604			ONLINE	Petersen, N	Semester
<i>This is an ONLINE section for 3.375 hours each week. Email instructor at npetersen@losmedanos.edu if you have questions. Students, please check your school e-mail. I will be sending a welcome message and instructions for our class, prior to the start of the semester.</i>					
9623			ONLINE	Petersen, N	Semester
<i>This is an ONLINE section for 3.375 hours each week. Email instructor at npetersen@losmedanos.edu if you have questions. Students, please check your school e-mail. I will be sending a welcome message and instructions for our class, prior to the start of the semester.</i>					

► **Continued next column**

SEC	DAYS	HOURS	ROOM	INSTRUCTOR	DATES
9673			ONLINE	Petersen, N	Semester
<i>This is an ONLINE section for 3.375 hours each week. Email instructor at npetersen@losmedanos.edu if you have questions. Students, please check your school e-mail. I will be sending a welcome message and instructions for our class, prior to the start of the semester.</i>					
2037	MW	8:00-9:25am	ONLINE	Rodolfo, S	Semester
<i>This is a fully online course utilizing Zoom for class meetings and/or student presentations. This class will meet synchronously via Zoom on select Mondays and Wednesdays 8:00am-9:25am. Your professor will contact you with specific dates. Student must have access to a computer with a webcam, mic, and a reliable internet connection. Knowledge of Canvas, Zoom, and a YouTube account to upload speech videos are essential for your success in the class. Email instructor for additional information at srodolfo@losmedanos.edu if you have questions.</i>					
9609	MW	8:00-9:25am	ONLINE	Steers, S	Semester
<i>This class will meet synchronously via Zoom from 8:00 am to 9:25am on designated Mondays and Wednesdays. Students need reliable access to the internet, Canvas, video recording technology, and Zoom. Students must be comfortable with video recording applications and will be expected to have a YouTube account (no video editing skills required). Email instructor for additional information at ssteers@losmedanos.edu if you have questions.</i>					
2093	MW	9:35-11:00am	ONLINE	Feere, Z	Semester
<i>HONORS COURSE. OPEN TO HONROS PROGRAM STUDENTS ONLY. This class will meet synchronously via Zoom on select Mondays and Wednesdays 9:35am-11:00am. Your professor will contact you with specific dates. Students will require a reliable, high speed internet connection suitable for audio and video conferencing. Students will also need a webcam, video recording technology, and YouTube account (no video editing skills will be required). It is highly recommended that students are comfortable with Canvas and Zoom. Email instructor for additional information at zfeere@losmedanos.edu if you have questions.</i>					
9613	MW	9:35-11:00am	ONLINE	Steers, S	Semester
<i>This class will meet synchronously via Zoom from 9:35am to 11:00am on designated Mondays and Wednesdays. Students need reliable access to the internet, Canvas, video recording technology, and Zoom. Students must be comfortable with video recording applications and will be expected to have a YouTube account (no video editing skills required). Email instructor for additional information at ssteers@losmedanos.edu if you have questions.</i>					
2082	MW	11:10-12:35pm	ONLINE	Rodolfo, S	Semester
<i>This is a fully online course utilizing Zoom for class meetings and/or student presentations. This class will meet synchronously via Zoom on select Mondays and Wednesdays 11:10am-12:35pm. Your professor will contact you with specific dates. Student must have access to a computer with a webcam, mic, and a reliable internet connection. Knowledge of Canvas, Zoom, and a YouTube account to upload speech videos are essential for your success in the class. Email instructor for additional information at srodolfo@losmedanos.edu if you have questions.</i>					
9500	MW	11:10-12:35pm	ONLINE	Steers, S	Semester
<i>This class will meet synchronously via Zoom from 11:10am to 12:35pm on designated Mondays and Wednesdays. Students need reliable access to the internet, Canvas, video recording technology, and Zoom. Students must be comfortable with video recording applications and will be expected to have a YouTube account (no video editing skills required). Email instructor for additional information at ssteers@losmedanos.edu if you have questions.</i>					
2006	M	12:45-3:35pm	ONLINE	Moten, M	Semester
<i>Tech requirements: Current browser (Chrome or Firefox are preferable) Internet connection (preferably broadband for viewing videos online) Desktop or Laptop computer strong enough to download and stream Video recording device (smartphone camera, webcam, laptop/desktop camera, regular camera) This class will have designated synchronous meetings via ZOOM on select Mondays 12:45pm-3:35pm. Your professor will contact you with specific dates. Email instructor for additional information at mmoten@losmedanos.edu if you have questions.</i>					

► **Continued next page**

SPEECH/COMMUNICATIONS

SEC	DAYS	HOURS	ROOM	INSTRUCTOR	DATES
2005	M	7:00-8:30pm	ONLINE	Staff, L	Semester <i>This class has required, synchronous online attendance on Monday's from 7:00-8:30pm. Hello class! Due to our current circumstances with the pandemic, we feel it necessary to convert our courses online as a precaution to our safety and health. As a result, this class will be fully online and here's what you'll need: Reliable Internet/wifi. Laptop or computer that also has a microphone and webcam. Access to a GoogleDrive account. Access to Microsoft applications (e.g. Word). Access to YouTube. Knowledge of the Canvas basics. Knowledge of Zoom. If you have a difficult time accessing any of the above, please email me and we can try to work something else out. Excited to meet you all via Zoom!</i>
9606	TTH	8:00-9:25am	ONLINE	Bobadilla, T	Semester <i>We will conduct class via Zoom twice a week Tuesdays and Thursdays from 8:00 am - 9:25 am. I will also be holding office hours via Zoom 1x/week 12:45 pm - 2:00 pm every Tuesday. If you are unable to attend those office hours, please don't hesitate to reach out as we can schedule a different time or means of connecting. It is my strong recommendation that students, at minimum, have access to a reliable/stable wifi connection since the course is fully online and we will be presenting our speeches (in real time) during those hours. Absence of a reliable/stable wifi connection could result in failure to receive or complete course work. Prior to the start of the course students should explore the Canvas shell to familiarize themselves with course navigation. It is also recommended students have access to the following throughout the semester: Zoom account, YouTube account, Google Drive account, smart phone, laptop or desktop. I will, of course, be present every step of the way, but students must remember to regularly check Canvas as it is vital to their success in the course. We will interact weekly through a number of means, but Canvas will be the main platform we use. Weekly assignments, tasks and everything in between can be found on Canvas along with resources on how to complete related course work. Please feel free to email me with any questions you may have: tbobadilla@losmedanos.edu. I look forward to meeting you all!</i>
2023	TTH	8:00-9:25am	ONLINE	Feere, Z	Semester <i>This class will meet synchronously via Zoom on select Tuesdays and Thursdays 8:00am-9:25am. Your professor will contact you with specific dates. Students will require a reliable, high speed internet connection suitable for audio and video conferencing. Students will also need a webcam, video recording technology, and YouTube account (no video editing skills will be required). It is highly recommended that students are comfortable with Canvas and Zoom. Email instructor for additional information at zfeere@losmedanos.edu if you have questions.</i>
2007	T	12:45-3:35pm	ONLINE	Moten, M	Semester <i>Message to Students in Schedule:Tech requirements: Current browser (Chrome or Firefox are preferable) Internet connection (preferably broadband for viewing videos online) Desktop or Laptop computer strong enough to download and stream Video recording device (smartphone camera, webcam, laptop/desktop camera, regular camera) This class will have designated synchronous meetings via ZOOM on select Tuesdays 12:45pm-3:35pm. Your professor will contact you with specific dates. Email instructor for additional information at mmoten@losmedanos.edu if you have questions.</i>
9665	TTH	12:45-2:10pm	ONLINE	Steers, S	Semester <i>This class will meet synchronously via Zoom from 12:45pm to 2:10pm on designated Tuesdays and Thursdays. Students need reliable access to the internet, Canvas, video recording technology, and Zoom. Students must be comfortable with video recording applications and will be expected to have a YouTube account (no video editing skills required). Email instructor for additional information at ssteers@losmedanos.edu if you have questions.</i>
2028	T	6:40-9:50pm	ONLINE	Jones, M	Semester <i>This is a fully online course utilizing Zoom for class meetings and student presentations. This class will meet synchronously via Zoom on Tuesdays 6:40-9:50 p.m. Student must have access to a computer with a webcam, mic, and a reliable internet connection. Knowledge of Canvas, Zoom, and a YouTube account to upload speech videos are essential for your success in the class.</i>

► **Continued next column**

SEC	DAYS	HOURS	ROOM	INSTRUCTOR	DATES
					<i>Email instructor for additional information at mjones@losmedanos.edu if you have questions.</i>
9521	TH	3:30-6:40pm	ONLINE	Swanson, M	Semester <i>This class will have designated synchronous meetings via ZOOM on select Thursdays 3:30pm-6:40pm. Your professor will contact you with specific dates. Email instructor for additional information mswanson@losmedanos.edu if you have questions.</i>
2004	W	12:45-3:35pm	ONLINE	Moore, L	Semester <i>All instruction will be online. Meets online weekly on Wednesday from 12:45-3:35, for discussions, lectures, Q&A, and presentations. Access to a computer with audio and video capability is required. Access to wifi is required. Email instructor for additional information at lmoore@losmedanos.edu if you have questions.</i>
9603	W	12:45-3:35pm	ONLINE	Moten, M	Semester <i>Tech requirements: Current browser (Chrome or Firefox are preferable) Internet connection (preferably broadband for viewing videos online) Desktop or Laptop computer strong enough to download and stream Video recording device (smartphone camera, webcam, laptop/desktop camera, regular camera) This class will have designated synchronous meetings via ZOOM on select Wednesdays 12:45pm-3:35pm. Your professor will contact you with specific dates. Email instructor for additional information at mswanson@losmedanos.edu if you have questions.</i>
2016	W	3:20-6:30pm	ONLINE	Feere, Z	Semester <i>This class will meet synchronously via Zoom on select Wednesdays 3:20pm-6:30pm. Your professor will contact you with specific dates. Students will require a reliable, high speed internet connection suitable for audio and video conferencing. Students will also need a webcam, video recording technology, and YouTube account (no video editing skills will be required). It is highly recommended that students are comfortable with Canvas and Zoom. Email instructor for additional information at zfeere@losmedanos.edu if you have questions.</i>
9612	W	6:50-10:00pm	ONLINE	Swanson, M	Semester <i>This class will have designated synchronous meetings via ZOOM on select Wednesdays 6:50pm-10:00pm. Your professor will contact you with specific dates. Email instructor for additional information mswanson@losmedanos.edu if you have questions.</i>

Weekend Course

2000	S	9:00-12:35pm	ONLINE	Moore, L	Semester <i>All instruction will be online. Meets online weekly on Saturday from 9:00am-12:35pm, for discussions, lectures, Q&A, and presentations. Access to a computer with audio and video capability is required. Access to wifi is required. Email instructor for additional information at lmoore@losmedanos.edu if you have questions.</i>
------	---	--------------	--------	----------	--

SPCH-120 Argumentation and Debate - 3 Units

ADVISORY: Eligibility for ENGL-100; SPCH-110

LMC Degree: ADR: Social and Behavioral Sciences; DA

Transfer: UC; CSU Gen. Ed. Area A1, A3; IGETC Area 1C; C-ID COMM 120

This course studies the principles of argumentation theory through lecture and in class debate performances. Issues covered include the analysis of propositions, current events, evidence, advocacy, formal traditions in public policy, and critical reasoning skills. Students will perform in class debates centered around philosophical, ethical, and/or current event issues. May not be repeated. SC

Online and Hybrid Sections

2035	TTH	9:35-11:00am	CO-101	Feere, Z	Semester <i>This course will be taught partially online. Please reserve these times in your schedule: Tuesdays & Thursdays 9:35am-11:00am and your professor will inform you which hours will occur online and which hours will occur in person. Email instructor for additional information at zfeere@losmedanos.edu if you have questions.</i>
------	-----	--------------	--------	----------	---

► **Continued next page**

SEC	DAYS	HOURS	ROOM	INSTRUCTOR	DATES
9651	TTH	11:10-12:35pm	ONLINE	Steers, S	Semester

This class will meet synchronously via Zoom from 11:10 AM to 12:35 PM on designated Tuesdays and Thursdays. Students need reliable access to the internet, webcam, Canvas, video recording technology, and Zoom. Students must be comfortable with video recording applications and will be expected to have a YouTube account (no video editing skills required). Email instructor for additional information at ssteers@losmedanos.edu if you have questions.

SPCH-130 Interpersonal Communication - 3 Units

ADVISORY: Eligibility for ENGL-100

LMC Degree: ADR: Arts and Humanities; DA

Transfer: UC; CSU Gen. Ed. Area D; IGETC Area 4G; C-ID COMM 130

This course provides the student an opportunity to learn and apply, in daily life, practical principles of interpersonal communication. Content will stress psychological, social, and cultural factors which affect human interaction. It is designed to assist students in improving their own interpersonal communication skills. Attention will be given to perception, interpersonal dynamics, listening, conflict resolution, relationship development and stages, and verbal and nonverbal communication. May not be repeated. SC

Online and Hybrid Sections

SEC	DAYS	HOURS	ROOM	INSTRUCTOR	DATES
9636			ONLINE	Bobadilla, T	Semester

My class will be fully online. I will hold office hours via Zoom 1x/week (11:10 am - 12:35 pm every Tuesday) for students to attend at their leisure. If you are unable to attend those office hours, please don't hesitate to reach out as we can schedule a different time or means of connecting. It is my strong recommendation that students, at minimum, have access to a reliable/stable wifi connection since the course is fully online. Absence of a reliable/stable wifi connection could result in failure to receive or complete course work.

Prior to the start of the course students should explore the Canvas shell to familiarize themselves with course navigation. It is also recommended students have access to the following throughout the semester: Zoom account, YouTube account, Google Drive account, smart phone, laptop or desktop. I will, of course, be present every step of the way, but students must remember to regularly check Canvas as it is vital to their success in the course. We will interact weekly through a number of means, but Canvas will be the main platform we use. Weekly assignments, tasks and everything in between can be found on Canvas along with resources on how to complete related course work. Please feel free to email me with any questions you may have: tbobadilla@losmedanos.edu. I look forward to meeting you all!

SEC	DAYS	HOURS	ROOM	INSTRUCTOR	DATES
2015	MW	9:35-11:00am	ONLINE	Rodolfo, S	Semester

This is a fully online course utilizing Zoom for class meetings and/or student presentations. This class will meet synchronously via Zoom on select Mondays and Wednesdays 9:35am-11:00am. Your professor will contact you with specific dates. Student must have access to a computer with a webcam, mic, and a reliable internet connection. Knowledge of Canvas, Zoom, and a YouTube account to upload speech videos are essential for your success in the class. Email instructor for additional information at srodolfo@losmedanos.edu if you have questions.

SEC	DAYS	HOURS	ROOM	INSTRUCTOR	DATES
SPCH-150					

Intercultural Communication - 3 Units
ADVISORY: Eligibility for ENGL-100; SPCH-110
LMC Degree: ADR: Ethnic/Multicultural Studies; DA
Transfer: UC; CSU Gen. Ed. Area D; IGETC Area 4C; C-ID COMM 150

This course explores the principles of intercultural communication through lecture, group, and writing assignments. Some of the issues covered include: the elements of a culture, intercultural competence as a learned skill, tolerance, norms, co-cultures, the role of language in communication, historical conflicts, and global social inequities. Content and lectures will come from a multicultural perspective and require original research and readings on cultural traditions and norms. May not be repeated. SC

Online and Hybrid Sections

SEC	DAYS	HOURS	ROOM	INSTRUCTOR	DATES
9672			ONLINE	Bobadilla, T	Semester

My class will be fully online. I will hold office hours via Zoom 1x/week (9:35 am - 11:00 am every Tuesday) for students to attend at their leisure. If you are unable to attend those office hours, please don't hesitate to reach out as we can schedule a different time or means of connecting. It is my strong recommendation that students, at minimum, have access to a reliable/stable wifi connection since the course is fully online. Absence of a reliable/stable wifi connection could result in failure to receive or complete course work. Prior to the start of the course students should explore the Canvas shell to familiarize themselves with course navigation. It is also recommended students have access to the following throughout the semester: Zoom account, YouTube account, Google Drive account, smart phone, laptop or desktop. I will, of course, be present every step of the way, but students must remember to regularly check Canvas as it is vital to their success in the course. We will interact weekly through a number of means, but Canvas will be the main platform we use. Weekly assignments, tasks and everything in between can be found on Canvas along with resources on how to complete related course work. Please feel free to email me with any questions you may have: tbobadilla@losmedanos.edu. I look forward to meeting you all!

SEC	DAYS	HOURS	ROOM	INSTRUCTOR	DATES
2014	MW	12:45-2:10pm	ONLINE	Feere, Z	Semester

This class will meet synchronously via Zoom on select Mondays and Wednesdays 12:45pm-2:10pm. Your professor will contact you with specific dates. Students will require a reliable, high speed internet connection suitable for audio and video conferencing. Students will also need a webcam, video recording technology, and YouTube account (no video editing skills will be required). It is highly recommended that students are comfortable with Canvas and Zoom. Email instructor for additional information at zfeere@losmedanos.edu if you have questions.

SUPERVISED TUTORING

SPTUT-020 Supervised Tutoring - 0 Unit

ADVISORY: Student must be referred by a counselor or instructor per Title 5, 58170(e)
LMC Degree: NC

Individualized tutoring designed to assist students to increase their success in college. Content varies depending on course subject matter and may include assistance with course work, homework, exam preparation or grade improvement. This is a free, noncredit, zero-unit course where tutoring is provided by college staff or student tutors under faculty supervision. May be repeated 9 times. P/NP

0600				Staff, L	Semester
					<i>Hours by arrangement: PTEC lab room 320.</i>
1288				Staff, L	Semester
					<i>Hours by arrangement: Math Lab</i>
1449				Staff, L	Semester
					<i>Hours by arrangement: Center for Academic Support</i>
9637				Staff, L	Semester
					<i>Hours by arrangement: BRT Math Lab</i>

TRAVEL

SEC	DAYS	HOURS	ROOM	INSTRUCTOR	DATES
-----	------	-------	------	------------	-------

TRAVEL

TRAVL-072 Introduction to Travel - 3 Units

LMC Degree: DA

Transfer: CSU

An introductory course designed to give students an overview of the travel industry and its various components. This course familiarizes students with terminology and basic concepts of each component of the travel industry, which includes the airline industry, the ground transportation industry, the hotel industry, the cruise industry and the tour industry. It will also provide the basic online skills needed to research basic travel questions. May not be repeated. SC

Online and Hybrid Sections

0508	ONLINE	Wilson, D	Semester
------	--------	-----------	----------

*This is an ONLINE section for 3.375 hours each week.
Email instructor at dwilson@losmedanos.edu when you are enrolled.*

TRAVL-074 North American Destination Specialist - 3 Units

LMC Degree: DA

Transfer: CSU

A course on travel geography and tourism within North America, including familiarization with places of tourist interest, itinerary planning, tour companies, and sources of reference. Includes a study of each of the 50 states and all Canadian provinces. May not be repeated. SC

Online and Hybrid Sections

0773	ONLINE	Wilson, D	Semester
------	--------	-----------	----------

This is an ONLINE section for 3.375 hours each week. Email instructor at dwilson@losmedanos.edu when you are enrolled.

TRAVL-076 Travel Sales and Marketing - 3 Units

LMC Degree: DA

Transfer: CSU

This course will help the travel and tourism student prepare for a successful career selling travel. It will introduce the student to effective techniques and skills for service-oriented sales to succeed in the competitive environment of the travel industry. In an increasingly competitive marketplace, travel professionals will need an understanding of the broader sales environment. This course will incorporate coverage of basic marketing principles and discuss customer service as an integral part of the selling process. May not be repeated. SC

Online and Hybrid Sections

4501	ONLINE	McGill, C	Semester
------	--------	-----------	----------

*This is an ONLINE section for 3.375 hours each week.
Email instructor at cmcgill@losmedanos.edu when you are enrolled.*

TRAVL-082 All About Cruising - 3 Units

LMC Degree: DA

Transfer: CSU

The course will introduce students to the cruise industry, cruise lines and their ships, the different "personalities" of the cruise ships; cruise destinations and itineraries around the world. It will also include cruise terminology and cruise selling skills. This is the core course in the Cruise Specialist Certificate. May not be repeated. SC

Online and Hybrid Sections

0436	ONLINE	McGill, C	Semester
------	--------	-----------	----------

*This is an ONLINE section for 3.375 hours a week.
Email instructor at cmcgill@losmedanos.edu when you are enrolled.*

SEC	DAYS	HOURS	ROOM	INSTRUCTOR	DATES
-----	------	-------	------	------------	-------

TRAVL-114 Group Travel Management - 1.5 Units

ADVISORY: Eligibility for ENGL-095

LMC Degree: DA

Transfer: CSU

This course will introduce students to group travel and explore ways in which groups can enhance and grow a travel business. In this course students will explore the benefits of booking group travel and identify various types of groups and where to find them. This course will emphasize options for marketing and promoting group trips, incorporating current technologies and other strategies for building enthusiasm and interest. The course will include a discussion of the basic mechanics for booking group cruises and tours, as well as hotel stays and air travel. Emphasis will be placed on practical application of knowledge and skills. May not be repeated. SC

Online and Hybrid Sections

0414	ONLINE	Wilson, D	10/12-12/11
------	--------	-----------	-------------

This is an ONLINE section for 3 hours each week. Email instructor at dwilson@losmedanos.edu when you are enrolled.

TRAVL-130 Home Based Travel: Launching Your Business - 1 Unit

LMC Degree: DA

Transfer: CSU

This course explores all the components of establishing a new business. The course will offer an insight into what it takes to run a successful home-based travel business. It will provide information about the various types of home-based business set-ups and types of travel agencies that will host a home-based travel business. May not be repeated. SC

Online and Hybrid Sections

4502	ONLINE	McGill, C	8/24-9/24
------	--------	-----------	-----------

This is an ONLINE section for 3.6 hours each week. Email instructor at cmcgill@losmedanos.edu when you are enrolled.

TRAVL-131 Home Based Travel: Success Factors - 2 Units

LMC Degree: DA

Transfer: CSU

Many people have difficulty running a successful travel business, because they lack a proper plan. This class will help define business expectations, determine objectives, and begin to create a formal business plan. Students will determine which marketing approach would work best for their travel business. Students will learn about the various resources available to the travel professional and will develop a preferred supplier list for a home-based business. Students will also learn about the legal responsibilities of the travel professional. May not be repeated. SC

Online and Hybrid Sections

4503	ONLINE	McGill, C	9/28-12/11
------	--------	-----------	------------

This is an ONLINE section for 3.27 hours each week. Email instructor at cmcgill@losmedanos.edu when you are enrolled.

WELDING

WELD-010 Basic Arc Welding Theory - 3 Units

ADVISORY: Concurrent enrollment in WELD-011; eligibility for ENGL-095

LMC Degree: DA

Transfer: CSU

This course is required of all beginning arc welding students to assist them in developing the knowledge of safety and safe practices, fundamentals of Shielded Metal Arc Welding, power sources, and AWS classification of electrodes and electrode selection. Topics included in this course are: Welding terminology, flame cutting, control of distortion, welding procedure specifications and pipe welding. May not be repeated. SC

2008	MW	12:30-1:55pm	CC3-361	Meyer, J	Semester
2009	TH	6:25-9:35pm	CC3-365	Gesink, D	Semester

SEC	DAYS	HOURS	ROOM	INSTRUCTOR	DATES
WELD-011 Basic Shielded Metal Arc Welding Practice - 2 Units					
<i>ADVISORY: Concurrent enrollment in WELD-010; Eligibility for ENGL-095</i>					
<i>LMC Degree: DA</i>					
<i>Transfer: CSU</i>					
This lab course is required for all beginning Shielded Metal Arc Welding (SMAW) students. Students will practice T-Joint fillet welding in all positions with the SMAW process using E6010 electrodes as well as flame cutting with the oxyacetylene torch. May not be repeated. LR					
2011	MW	7:55-11:00am	CC3-517	Meyer, J	Semester
2026	MT	6:25-9:30pm	CC3-517	Gesink, D	Semester
2032	TTH	7:55-11:00am	CC3-517	Meyer, J	Semester
2091	WTH	2:30-5:35pm	CC3-517	Gesink, D	Semester
2029	WTH	6:25-9:30pm	CC3-517	Draper, J	Semester
Weekend Course					
2128	S	8:00-3:25pm	CC3-517	Murphy, F	Semester

SEC	DAYS	HOURS	ROOM	INSTRUCTOR	DATES
WELD-020 Intermediate Shielded Metal Arc Welding Practice - 2 Units					
<i>PREREQUISITE: WELD-011</i>					
<i>ADVISORY: WELD-010; eligibility for ENGL-095 and MATH-012.</i>					
<i>LMC Degree: DA</i>					
<i>Transfer: CSU</i>					
This lab course is designed for intermediate Shielded Metal Arc Welding (SMAW) students. Training with different electrodes is conducted to allow a student to obtain the necessary skills to pass visual inspection and a fillet-break test. This course covers Shielded Metal Arc Welding on T-Joints (fillet welds) in all positions with E7018 as well as plasma arc cutting techniques and practice. May not be repeated. LR					
2025	MW	7:55-11:00am	CC3-517	Meyer, J	Semester
2031	MT	6:25-9:30pm	CC3-517	Gesink, D	Semester
2030	TTH	7:55-11:00am	CC3-517	Meyer, J	Semester
2092	WTH	2:30-5:35pm	CC3-517	Gesink, D	Semester
2047	WTH	6:25-9:30pm	CC3-517	Draper, J	Semester
Weekend Course					
2129	S	8:00-3:25pm	CC3-517	Murphy, F	Semester

SEC	DAYS	HOURS	ROOM	INSTRUCTOR	DATES
WELD-021 Advanced Shielded Metal Arc Welding Practice - 2 Units					
<i>PREREQUISITE: WELD-010; WELD-020</i>					
<i>ADVISORY: ENGL-095 and MATH-012</i>					
<i>LMC Degree: DA</i>					
<i>Transfer: CSU</i>					
This lab course is designed for advanced SMAW students. This course covers layout, fitting, tacking, and plate welding in all positions with a V-groove joint configuration and backing bar. This course utilizes welding with E7018 and allows the student to obtain the skills to pass a visual inspection and the bend or X-ray test. Air Carbon Arc Gouging techniques and practice. May not be repeated. SC					
2034	MW	7:55-11:00am	CC3-517	Meyer, J	Semester
2041	MT	6:25-9:30pm	CC3-517	Gesink, D	Semester
2033	TTH	7:55-11:00am	CC3-517	Meyer, J	Semester
2094	WTH	2:30-5:35pm	CC3-517	Gesink, D	Semester
2046	WTH	6:25-9:30pm	CC3-517	Draper, J	Semester
Weekend Course					
2132	S	8:00-3:25pm	CC3-517	Murphy, F	Semester

SEC	DAYS	HOURS	ROOM	INSTRUCTOR	DATES
WELD-031 GTAW Welding Practice - 2 Units					
<i>ADVISORY: WELD-010, WELD-015 or concurrent enrollment in WELD-040; MATH-012; ENGL-095</i>					
<i>LMC Degree: DA</i>					
<i>Transfer: CSU</i>					
This course is designed to develop welding skills with the Gas Tungsten Arc Welding (GTAW) aka TIG process as frequently utilized in industry. It includes welding steel, stainless steel, and aluminum on light gauge metals in various positions using several joint configurations. This course includes set-up, calibrating, adjusting, operating, and shutting down the equipment. May not be repeated. LR					
2049	MW	7:55-11:00am	CC3-517	Meyer, J	Semester
2068	MT	6:25-9:30pm	CC3-517	Gesink, D	Semester
2036	TTH	7:55-11:00am	CC3-517	Meyer, J	Semester
2095	WTH	2:30-5:35pm	CC3-517	Gesink, D	Semester
2073	WTH	6:25-9:30pm	CC3-517	Draper, J	Semester
Weekend Course					
2135	S	8:00-3:25pm	CC3-517	Murphy, F	Semester

SEC	DAYS	HOURS	ROOM	INSTRUCTOR	DATES
WELD-033 GMAW Welding Practice - 2 Units					
<i>ADVISORY: WELD-010, WELD-011 or concurrent enrollment in WELD-040; ENGL-095; MATH-012</i>					
<i>LMC Degree: DA</i>					
<i>Transfer: CSU</i>					
This course is designed to develop welding skills with the Gas Metal Arc Welding (GMAW) aka MIG process as frequently utilized in industry. It includes welding steel sheetmetal and plate in all positions in various joint configurations. This course includes set-up, calibrating, adjusting, operating and shutting down the equipment. May not be repeated. LR					
2051	MW	7:55-11:00am	CC3-517	Meyer, J	Semester
2053	MT	6:25-9:30pm	CC3-517	Gesink, D	Semester
2052	TTH	7:55-11:00am	CC3-517	Meyer, J	Semester
2098	WTH	2:30-5:35pm	CC3-517	Gesink, D	Semester
2057	WTH	6:25-9:30pm	CC3-517	Draper, J	Semester
Weekend Course					
2139	S	8:00-3:25pm	CC3-517	Murphy, F	Semester

SEC	DAYS	HOURS	ROOM	INSTRUCTOR	DATES
WELD-035 Blueprint Reading for Welders - 3 Units					
<i>ADVISORY: WELD-010, WELD-040; ENGL-095; MATH-012</i>					
<i>LMC Degree: DA</i>					
<i>Transfer: CSU</i>					
Blueprint reading skills and the ability to interpret American Welding Society Welding Symbols is required by the metalworking and fabrication industry. It covers the basic orthographic principles of three-view projections, dimensioning, sections, and free-hand sketching. Emphasis is placed on plate and structural fabrication, print reading, steel classifications, interpretation of the American Welding Society (AWS) Welding Symbols, and cost estimating of materials for fabrication. May not be repeated. SC					
2076	TTH	12:00-1:25pm	CC3-319	Meyer, J	Semester

SEC	DAYS	HOURS	ROOM	INSTRUCTOR	DATES
WELD-040 TIG, MIG and FCA Welding Theory - 3 Units					
<i>ADVISORY: WELD-010; ENGL-095; MATH-012</i>					
<i>LMC Degree: DA</i>					
<i>Transfer: CSU</i>					
This course covers welding theory on the processes of gas tungsten arc, gas metal arc, and flux cored arc welding processes. It also includes content about filler wires, gases for ferrous and non-ferrous metals, current selection, welding design, welding codes, and nondestructive testing/inspection. This knowledge is essential to know how to use the equipment and apply it properly to be successful in the welding trade. May not be repeated. SC					
1233	W	6:25-9:35pm	CC2-240	Gesink, D	Semester

WELDING

SEC	DAYS	HOURS	ROOM	INSTRUCTOR	DATES
-----	------	-------	------	------------	-------

WELD-041 **Pipe Welding Practice - 2 Units**

PREREQUISITE: WELD-021

ADVISORY: WELD-031; MATH-012; ENGL-095

LMC Degree: DA

Transfer: CSU

This course is an advanced Shielded Metal Arc Welding (SMAW) course that includes open-groove plate and pipe welding in all positions. This course involves cutting, layout, fit-up, tacking, and welding of plate and pipe. Students perform welding in the 2G, 3G, and 4G plate positions then onto 2G, 5G, and 6G pipe positions. This course provides skills to enable the student to pass a visual inspection and the bend or X-ray test. May not be repeated. SC

2079	MW	7:55-11:00am	CC3-517	Meyer, J	Semester
2090	MT	6:25-9:30pm	CC3-517	Gesink, D	Semester
2038	TTH	7:55-11:00am	CC3-517	Meyer, J	Semester
2103	WTH	2:30-5:35pm	CC3-517	Gesink, D	Semester
2097	WTH	6:25-9:30pm	CC3-517	Draper, J	Semester

Weekend Course

2141	S	8:00-3:25pm	CC3-517	Murphy, F	Semester
------	---	-------------	---------	-----------	----------

WELD-043 **Flux-Core Arc Welding Practice - 2 Units**

ADVISORY: WELD-010, WELD-021 or concurrent enrollment in WELD-040; ENGL-095; MATH-012

LMC Degree: DA

Transfer: CSU

This course is designed to develop welding skills with the Flux-Core Arc Welding (FCAW) process as frequently utilized in industry. One practices the skills to weld plate fillet and groove welds in all positions primarily employing the self-shielded version of this process as well as introduction to the gas-shielded version. This course contains set-up, adjusting, and operating of the FCAW equipment. May not be repeated. LR

2060	MW	7:55-11:00am	CC3-517	Meyer, J	Semester
2065	MT	6:25-9:30pm	CC3-517	Gesink, D	Semester
2064	TTH	7:55-11:00am	CC3-517	Meyer, J	Semester
2105	WTH	2:30-5:35pm	CC3-517	Gesink, D	Semester
2070	WTH	6:25-9:30pm	CC3-517	Draper, J	Semester

Weekend Course

2142	S	8:00-3:25pm	CC3-517	Murphy, F	Semester
------	---	-------------	---------	-----------	----------

WELD-170 **Occupational Work Experience Education in Welding - 1-4 Units**

PREREQUISITE: Approved online application

ADVISORY: Eligibility for ENGL-095

LMC Degree: DA

Transfer: CSU

This course is for students whose work is related to their major. Occupational Work Experience Education provides students with opportunities to develop marketable skills in preparation for employment or advancement within their current job. To participate in cooperative work experience education, students must be employed or formally volunteer and undertake new or expanded responsibilities. Students, with faculty and employer approval, will develop and successfully complete one learning objective for each unit of credit in which they enroll. Additionally, students must work 75 paid hours or 60 non-paid hours for each unit of credit earned. Students may earn up to 8 units per semester and may repeat for a maximum of 16 units of occupational work experience during community college attendance which may be applied as electives toward graduation. SC

0833				Staff, L	Semester
------	--	--	--	----------	----------

SEC	DAYS	HOURS	ROOM	INSTRUCTOR	DATES
-----	------	-------	------	------------	-------

PLAN YOUR SCHEDULE

TIME	MONDAY	TUESDAY	WEDNESDAY	THURSDAY	FRIDAY	SATURDAY	SUNDAY

Steps to successful registration and enrollment

To register and enroll in courses at Los Medanos College, follow these steps. These required steps are designed to support students in having a successful academic experience.

- 1. Application:** All students new to Los Medanos College, as well as those who have missed two or more consecutive semesters, must submit a completed application online. Applications for the Summer, Fall and Spring semesters are accepted beginning September 15.
- 2. Assessment:** The Assessment Center provides English and math placement based on completing a Multiple Measures Placement survey, transcript evaluation, results from previously administered placement tests, or by taking the Los Medanos College placement test. Considering these measures, we will evaluate and place you based on your academic history (e.g. high school GPA, courses completed). An English or math assessment is required for all students who plan to earn an associate degree, transfer to a four-year institution or enroll in certain courses with prerequisites. Assessment is required

for priority enrollment. Additionally, a Multiple Measures survey and placement test scores from other colleges can be submitted to the Assessment Center and transcripts can be submitted to the Admission & Records Office. The college placement test is administered by the Assessment Center at the Pittsburg Campus or at the Brentwood Center and is available by appointment during the scheduled testing hours.

- 3. Orientation:** All new students are required to complete an online orientation to LMC. Students can also attend the New Student Workshop. In the New Student Workshop, students will be able to clarify their educational goals, learn about student services and programs, as well as develop their initial education plan.
- 4. Education Plan:** All new students are expected to complete an initial individual electronic education plan with the assistance of a counselor prior to registering for classes. This is completed in the "New Student Workshop." As part of the education planning process, all students must state a specific education

goal no later than upon completion of 15 units of course work.

- 5. Registration:** Registration is set up on a priority system (see Course Enrollment Priority) and may be completed online. Students who enroll in courses must pay appropriate fees (see FEES section). Students are considered officially enrolled when all fees have been paid in full.
- 6. Counseling:** All students are expected to schedule an appointment with a counselor at least once each semester or as needed, to review, update and expand their initial educational plan.
- 7. Attendance & successful completion of classes:** All students are expected to attend their classes regularly, complete assigned coursework on time, and complete their courses each semester. Students are also expected to maintain regular progress towards their educational goal.

Failure of a student to fulfill the responsibilities listed above may result loss of priority registration and the suspension or termination of college services.

Enrollment and Degree Verifications

Enrollment and Degree Verifications can now be done online through the National Student Clearinghouse. To obtain a free copy of the your official verification of enrollment (24 hours a day, 7 days a week), go to (www.losmedanos.edu). Log onto inSite/WebAdvisor and click on "Enrollment Verification" where you can obtain this free service.

If an organization needs to verify your enrollment or degree and will not accept your printed copy, refer them to: National Student Clearinghouse, 13353 Sunrise Valley Drive, Suite 300, Herndon, VA 20171, Web: (www.studentclearinghouse.org), E-mail: service@studentclearinghouse.org, Phone: (703) 742-4200, Fax: (703) 742-4239. Your enrollment information is sent to the Clearinghouse three times each semester. Rush requests from the Admissions and Records office will be processed in 24 hours for \$5. Standard service is \$2 and will be processed in 3-4 business days.

Academic Scholarship Standards

Attendance

Students are expected to be punctual and attend all courses in which they are enrolled. Students may be dropped by the instructor for failure to attend class in the following circumstances:

1. Failure to attend first class meeting.
2. Absence from three consecutive weeks of instruction.
3. At any point when it is concluded that absences have irretrievably affected the student's progress in his/her coursework.

Grades should not be used as punishment for absences. However, academic grades may be lowered to the degree that instructors can estimate the loss of cognitive, affective, or skills learning due to student absences.

Grading

The evaluation in college-level courses is a prime responsibility of the instructor. Such evaluation involves the measurements of achievement against the objectives of the course and the assignment of a letter grade to denote the student's degree of success.

The grade, as submitted by the instructor, shall be considered final and permanent. Grades cannot be changed by submitting additional coursework or taking examinations after the semester (or term) is completed. Under state law, the instructor's determination is final unless the grade given was the result of 1) mistake, 2) fraud, 3) bad faith, or 4) incompetency. (Ed. Code Section 76224.)

No grade may be challenged more than one year after the end of the session in which the grade was assigned. For information on the policy regarding grade challenges, contact the Office of Student Life.

Final Grades

Final grades can be accessed at the end of instruction, following instructor grade entry online.

Students can view their final grades by logging into InSite or EllucianGo mobile app.

Students will lose their California College Promise Grant (CCPG) upon two (2) consecutive semesters on probation and will need to appeal.

Evaluative Symbols Grading Scale

Symbol & Definition	Grade Points
A Excellent	4
B Good	3
C Satisfactory	2
D Passing, less than satisfactory.	1
F Failing	0
P Pass (at least satisfactory — C or better — units awarded not counted in GPA)	
NP No Pass (less than satisfactory or failing — units not counted in GPA)	
SP Satisfactory Progress towards completion of the course (used for noncredit courses only and is not supplemented by any other symbol)	
W Indicates withdrawal from a course within the allowed time	
EW Excused withdrawal, such as a medical withdrawal or a withdrawal due to extenuating circumstances, may be requested at any point in the semester with supporting documentation.	
MW Military Withdrawal occurs when a student who is a member of an active or reserve US Military service receives orders compelling a withdrawal from courses	
I Incomplete — Academic work that is incomplete for unforeseeable emergency and justifiable reasons at the end of a term; student must be passing course to be eligible for incomplete. Student will not re-enroll in the course to complete pending assignments, projects or exams. A final grade is assigned when the work has been completed or after one year.	

Pass/No Pass Grade Option:

The purpose of the Pass/No Pass (P/NP) option is to allow students to take challenging courses while avoiding undue concern for their grade point averages. Students who select this option are, however, expected to complete the course, comply with attendance requirements, and comply with all other requirements of the course.

Selected courses have been labeled with "SC" to indicate student choice for the P/NP option. If students do not choose the P/NP option before the deadline, they will be issued a letter grade for the course.

It is often best to discuss this choice with a counselor.

In order to exercise this option, a petition must be filed with the Admissions & Records Office at the time of registration or no later than the deadline listed for a full-semester class. Petitions for summer session and short-term courses must be filed within the first thirty percent of the course. **After the deadline has passed, the grading choice may not be reversed.**

Important information related to the P/NP option:

- A P grade represents a letter grade of A, B, or C
- A NP grade represents a letter grade of D or F
- Units earned on a P/NP basis will not be used to calculate grade point averages
- Units attempted for which NP is recorded will be considered in factoring probation and dismissal status
- Units earned on a P/NP basis will apply to the 60 units required for an associate degree
- Students should be aware that other colleges and universities may or may not limit the number of P units that will be accepted from transfer students.

Probation & Dismissal

Probation and dismissal status is based on coursework that is attempted and/or completed within the Contra Costa Community College District. Students should be aware that their academic standing is not based solely on units completed at Los Medanos College.

Categories of Probation & Dismissal

- **Probation 1 Status:** One (1) semester with cumulative GPA under 2.0 with 12 or more cumulative units attempted, and/or 50 percent or more of attempted courses resulting in a W, I, and/or NP.
- **Probation 2 Status:** Two (2) consecutive semesters with cumulative GPA under 2.0 with 12 or more cumulative units attempted, and/or 50 percent or more of attempted courses resulting in a W, I, and/or NP.
- **Dismissal Status:** Three (3) consecutive semesters with cumulative GPA under 2.0 with 12 or more cumulative units attempted, and/or 50 percent or more of attempted courses resulting in a W, I, and/or NP.

Notification of Probation and Dismissal

Students on Probation or Dismissal status are notified by the department of Student Success & Retention Programs as soon as possible, but not later than the end of the following term.

Students on Probation II and/or Dismissal status are required to meet with a Student Success & Retention counselor.

Reinstatement for Academic Probation and Dismissal

A student on Probation I, II, or Dismissal status will be required to complete the steps below prior to enrolling in courses. Requirements are based on students' respective status.

Probation I Status:

Step 1: Review notice of Probation I status emailed to InSite.4cd.edu address

Step 2: Complete online Probation I Workshop

Probation II Status:

Step 1: Review notice of Probation II status emailed to InSite.4cd.edu address

Step 2: Register and attend LMC Probation II Workshop (go to www.losmedanos.edu/student-services/engage/workshops.asp)

Step 3: Earn a minimum term GPA 2.0 or better with no grade below C, including NP, I or W

Step 4: Submit Academic Progress Report (APR) by date specified to LMC Student Success & Retention Programs (SSRP).

Step 5: Meet with a Student Success & Retention Counselor during specified dates.

NOTE: Students on Probation II will lose their registration priority but may appeal their registration date with Admissions & Records. Students will also lose their eligibility for the California College Promise Grant (CCPG). For more information on how to complete an appeal please check in with the Financial Aid Office.

Based on student cumulative GPA, one or more semesters may be required to remove a student from Probation II status.

Dismissal Status:

Step 1: Review notice of dismissal status emailed to InSite.4cd.edu address

Step 2: Register online to meet with a Student Success & Retention Coordinator (SSRP) to begin the process for reinstatement (go to www.losmedanos.edu/student-services/engage/workshops.asp).

Step 3: Complete additional requirements and submit supporting documents.

Step 4: Receive notification of Petition for Reinstatement Status (i.e. approved, denied, or pending) at InSite.4cd.edu address within 10 business days after submission of supporting documents.

Step 5: If reinstatement petition is granted, student may register for classes and must adhere to the following guidelines:

- Earn a minimum term GPA 2.0 or better with no grade below C, including no NP, I or W.
- Submit Academic Progress Report (APR) by date specified to LMC Student Retention and Support Services to maintain admissibility.
- Meet with a Student Success & Retention Counselor during specified date.

Students who fail to earn a term GPA 2.0 or better with no grade below a C, including an NP, I or W and/or fail to submit an APR will be dismissed for a period of one semester. Based on student cumulative GPA, one or more semesters may be required to remove student from dismissal status.

NOTE: Students on Dismissal will lose their registration priority but may appeal their registration date with Admission and Records, if their Hold Release petition is approved. Students will also lose their eligibility for the California College Promise Grant (CCPG). For more information on how to complete an appeal please check in with the Financial Aid Office.

Course Repetition

Courses are not repeatable unless noted within the course descriptions listed in the catalog. Students may repeat a non-repeatable course only to alleviate a substandard grade of D, F or NC/NP.

Students are limited to enrolling in credit classes a maximum of three times. This includes students earning substandard grades or dropping with a "W." Students enrolling for a third time will be blocked from registration and required to submit a petition to repeat. Students are urged to manage course load and be aware of the number of enrollments for a specific course. Carefully consider dropping courses and understand all deadlines. Take advantage of tutoring and other support services to achieve successful completion of all courses.

When a course is repeated to alleviate a substandard grade, the previous grade will be disregarded in computing the student's grade point average. The substandard grade will remain on the student's transcript with a notation that the course has been repeated.

Courses that are repeatable are noted in the college catalog with the number of repeats allowed. Students may not repeat a course beyond the maximum repeats, even to alleviate substandard grades.

Course repetition cannot be used to make up an incomplete 'I' grade.

Withdrawals

- Students who have documented extenuating circumstances such as accidents, illness or other circumstances beyond the control of the student, may apply for a withdrawal after the 75 percent of the term (petition required).
- A 'W' shall not be assigned if the student withdraws due to the impact of fire, flood or other extraordinary conditions (petition required).
- In the case of discriminatory treatment or retaliation for discriminatory treatment a 'W' shall not be assigned.
- Active or reserve military students who receive orders compelling a withdrawal from courses will receive a military withdrawal which shall not be counted in the limit of withdrawals or progress probation.

Repeat of Biology Courses

Students who have received two substandard grades or 'W's or any combination in the same Biology 40, 45 or 50 course will be blocked from future enrollment in that course. Students may appeal the policy using the *Petition for Course Repetition* form.

Academic Renewal Policy

Based on the Academic Renewal Policy, substandard grades may be disregarded if they are not reflective of a student's demonstrated academic ability. If Academic Renewal is approved, the student's permanent record will be notated with appropriate comments and the substandard (D, F, NC/NP) unit values will not be computed in the cumulative grade point average. The "renewed" courses and the related grades will not be removed from the record, as the district is required to show a complete and accurate academic record for every student (Title 5, Section 55046). Students **MUST** meet with a counselor to review options for Academic Renewal, as this procedure is irreversible.

1. Only substandard grades will be renewed
2. You must not have received any D's, F's or NC/NP since the substandard work (minimum 2.0 since substandard work)
3. Up to 30 units may be renewed; district courses can be combined up to the maximum of 30 units, however each college will adjust their own work.
4. Courses that have already been removed from GPA by course repetition will not be renewed.
5. You must complete either:
 - a. Nine units of work with a 3.5 cumulative grade point average;
 - b. 12 units of work with a 3.0 cumulative grade point average;
 - c. 15 units of work with a 2.5 cumulative grade point average; or
 - d. 20 units of work with a 2.0 cumulative grade point average.

The unit count begins the semester after the last substandard grade was received. The coursework upon which the application for alleviation is based, may have been completed within the Contra Costa Community College District or any other regionally accredited college or university, including upper division coursework.

Student Conduct and Discipline

Students shall conduct themselves consistent with the Student Code of Conduct while on campus or participating off campus in online or hybrid courses, or at college sponsored events or programs, including but not limited to field trips, student conferences, debate competitions, athletic contests, club-sponsored events, and international study programs, regardless of location. Students shall also conduct

themselves consistent with the Student Code of Conduct in any matter related to school activity or attendance.

Misconduct that constitutes grounds for disciplinary action includes, but is not limited to:

- Acts of academic dishonesty, including, but not limited to cheating, tampering, fabrication, plagiarism, or assisting others in an act of academic dishonesty
- Dishonesty, such as lying, plagiarism, knowingly furnishing false information, or reporting a false emergency to any college official,
- Forgery, alteration, misappropriation or theft, misuse of any District or college document, record, key, electronic device, or identification
- Unauthorized entry into, unauthorized use of or misuse of District property (including college facilities)
- Disruptive or abusive behavior, such as verbal harassment, habitual profanity or vulgarity, physical abuse, hate violence, intimidation, bullying, hazing, or stalking of any member of the college community, through any means, including e-mail, social media/networking, text messages, and other technological forms of communication
- Continued disruptive behavior, continued willful disobedience, habitual profanity or vulgarity, or the open and persistent defiance of the authority of, or persistent abuse of, college personnel
- Assault, battery, violence or threat of violence, or any willful misconduct which results in an injury or death of a student or District personnel or behavior that threatens the health and safety of any member of the college community
- Vandalism, graffiti, or other willful misconduct which results in cutting, defacing, or other damages to any real or personal property owned by the District or a member of the college community;
- Theft of District property, or property in the possession of, or owned by, a member of the college community
- Possession, consumption, sale, distribution or delivery of any alcoholic beverage in college buildings or on college grounds, or at college-sponsored or supervised activities
- The use, sale, distribution, or possession on campus of, or presence on campus under the influence of, any controlled substances, or any poison classified as such by Schedule D section 4160 of the Business and

Professions Code or other California laws on District property or at any District-sponsored event

- Willful or persistent smoking in any area where smoking has been prohibited by law or by regulation of the Governing Board
- Violation of District or college policies or regulations including but not limited to those concerning the formation and registration of student organizations, the use of college facilities or the time, place, and manner of public expression or the distribution of leaflets, pamphlets, or other materials
- Persistent serious misconduct where other means of correction have failed to bring about proper conduct

For a complete copy of the Student Code of Conduct, which includes additional information and expectations for student conduct call (925) 473-7468, or visit the college website at: www.losmedanos.edu/studentcodeofconduct/

Student Right-To-Know Reports

In compliance with the Student Right-to-Know and Campus Security Act of 1990 (Public Law 101-542), it is the policy of the Contra Costa Community College District and Los Medanos College to make the following information available:

- The completion or graduation rates of certificate or degree-seeking, first-time, full-time students beginning Fall 2014 and annually thereafter. Based on a cohort of first-time, full-time freshman with a declared program of study, 33.62% attained a certificate or degree or became 'transfer prepared' during a three-year period, from Fall 2014 to Spring 2017. Based on the cohort of first-time freshmen with a declared program of study, 8.58% transferred to another public institution in California (UC, CSU, or other California Community College) prior to attaining a degree or certificate or becoming "transfer-prepared" during a three-year period, from Spring 2015 to Spring 2017.
- Annual reports of criminal activity on campus and procedures for prevention of campus crime, as required by the Crime Awareness and Campus Security Act of 1991. This information is available, on request, from the campus Police Services Office or the LMC website under Campus Police.

STUDENT SERVICES

Hours: Monday - Thursday: 8:30am-7:00pm
Friday: 8:30am-1:00pm

* Some department hours may vary due to staffing and/or location, and are individually posted if different than the general hours of operation listed above.



Admissions & Records

www.losmedanos.edu/admissions

The Admissions & Records Office provides service to students regarding admission, registration, records, evaluation of degree and certificate requirements, course adds and drops, and graduation. This office also provides assistance to veterans, international students and students applying to the nursing program.

Assessment Services

www.losmedanos.edu/assessment

Assessment Services offers assessments that are used to determine a student's placement in English, math and ESL courses. The purpose of the assessment is to help students enroll in the courses most appropriate to their skill level. The placement results can assist students and their counselors to plan an effective course of study. Students new to college should complete an assessment prior to attending a student orientation, enrollment workshop, or counseling appointment.

BOEP

www.losmedanos.edu/boep

BOEP, Brothers of Excellence Program, is an ambitious program designed to dramatically improve academic and life outcomes for African American males who attend LMC by creating and nurturing academic and community partnerships that guide, inspire, and motivate these men to reach their full potential. The program is supported through a combined effort from EOPS & Equity.

Bookstore

www.losmedanos.edu/bookstore

The Bookstore offers textbooks, school supplies, and other learning materials at competitive prices. NOTE: rental textbooks are available!

To purchase or rent your textbooks, check your course print-out against the book list posted at the Bookstore or check our website for books required by your instructor. During the first two weeks of the semester, the Bookstore will give textbook refunds due to schedule changes provided that the original cash register receipt is presented with textbooks. Textbooks and course materials must be in new condition, wrapped and complete with all components. The Bookstore accepts cash, Visa, and MasterCard for your purchases. Checks are not accepted. The Bookstore is located in the Student Union. Visit our website to order books online and to check for current store hours.

CalWORKS

www.losmedanos.edu/calworks/

The state-funded California Work Opportunity and Responsibility to Kids (CalWORKs) program assists TANF/ CalWORKs recipients in their transition from welfare to long-term self-sufficiency through coordinated student services, including: work study, job placement, child care, book vouchers, counseling (e.g., personal, crisis, career, educational planning), and workshops that promote job-skills and job-readiness.

CARE

www.losmedanos.edu/student-services/eops/care/

CARE, Cooperative Agencies and Resources for Education, is a component of the EOPS Program. It is designed for EOPS students who are single parents with dependent children receiving CalWORKs county cash aid either for themselves and/or their children. The mission of the CARE program is to support students in their transition from welfare to long term

self-sufficiency, by offering services such as; leadership workshops, childcare assistance, and educational grants.

Career Services

www.losmedanos.edu/career

Transfer & Career Services provides students and alumni with current information, career assessment and counseling services designed to assist in exploring career potential and possibilities. Services include: career/job search web access, career tools, career exploration, labor market information, vocational program information, workshops, and other career programs.

Cashier's Office

The Cashier's Office processes student payments and billings. The office is adjacent to Admissions & Records.

Center for Academic Support

www.losmedanos.edu/cas

The Center for Academic Support is committed to providing quality reading and writing support to all LMC students across the curriculum. The Center offers students individualized consultations for any reading and writing concerns they encounter as they pursue their educational goals in any class. The Center also offers free peer tutoring in many subjects, available by drop-in or appointment.

To set up an appointment for either individualized consultations or peer tutoring, please visit www.losmedanos.edu/core/.

Phone numbers and locations are listed in the Campus Directory on page 111.

Child Care

www.losmedanos.edu/childcare

Low-cost, NAEYC nationally accredited child care services are provided (on a space-available basis) for student parents. Childcare services for infants, toddlers, preschool and kindergarten children (0 to 5 years of age) are available. Current cost for childcare and available schedules can be found on the LMC website.

The Child Study Center is a laboratory school where Child Development student practitioners assist in providing quality care under the direct supervision of the 5-star QRIS rated lead teachers. The Center is located in a beautiful garden setting next to the main campus entrance. Waitlists open November 1st for the Spring semester and April 1st for the Fall semester (or first business day after the 1st of November/April).

Cooperative Work Experience Education (CWEE)

www.losmedanos.edu/cwee

Cooperative Work Experience Education, or CWEE, is an academic program that is designed to accelerate the career growth of students by combining classroom learning with work experience, internships and employment or volunteer work. An agreement is established between the college, the employer and the student to develop work-based learning objectives and to use various mechanisms to evaluate learning outcomes. In addition to undertaking new learning objectives at work, students complete career development assignments according to their individual needs. Students may earn up to 4 units per semester of CSU transferable course work.

Counseling Services

www.losmedanos.edu/counseling

The Counseling Department is committed to providing the highest quality counseling services to every student in need of information, guidance, and support. Counseling faculty promote student academic progress by offering a variety of services, including courses that address a variety of student needs, such as - career goal-setting, educational planning, study skills, and time management.

The Department understands the critical importance of student directedness and focus and offers extended appointment times, which allow students to develop comprehensive student educational plans (SEP) with counselors; students update their

plans each semester. Completed online, SEPs outline the sequence of courses required for the achievement of academic success, (i.e., certificate, transfer to four-year institution, and AA/AS degrees). Students may earn AA-T/AS-T degrees that guarantee transfer admission to a specific four-year institution.

Through small group and individual meetings, counselors also offer guidance to students who face challenges that might interfere with class attendance, study or concentration. In collaboration with JFK University, the Department's Student Wellness Program (SWP) now offers free, confidential, individual and/or specialized group therapy, conducted by clinical therapists, located at both Brentwood and Pittsburg campuses.

Students with an interest in transferring to a four-year college/university should visit the Career and Transfer Center to inquire about the Transfer Admissions Guarantees (TAGs) options available to LMC students.

Disabled Students Programs and Services (DSPS)

www.losmedanos.edu/dsps

The DSPS Office is committed to providing opportunities for students with disabilities to fully participate in all college programs. A variety of services/accommodations are available to students with identified disabilities. Examples of services and accommodations include: testing accommodations; note taking; textbooks in enlarged print or alternate formats; academic counseling and course planning; priority registration; assessment for learning disabilities; specialized course instruction; sign language interpreters; Braille materials; campus liaison; scribes; enlarged print material; hearing amplification; and specialized tutoring. To arrange for an appointment with a DSPS counselor, contact LMC DSPS Office at LMCDSPSOffice@losmedanos.edu or call (925) 473-7471.

Drop-In Computer Lab

www.losmedanos.edu/computerlab

The Drop-in Computer Lab provides computers and networking resources for LMC students, faculty and staff. Students have the opportunity to sharpen their computer skills, apply theory and complete class assignments. The lab is staffed by paraprofessionals, faculty, and student assistants. Lab equipment is constantly updated to reflect the ongoing changes in today's technology.

Extended Opportunity Programs and Services (EOPS)

www.losmedanos.edu/eops

Extended Opportunity Programs & Services (EOPS) is a state-funded, student support program that offers services that are above, beyond, and in addition to the services available to all LMC students; to students from low-income, under-represented backgrounds in higher education by promoting excellence in Enrollment, Retention, Persistence, and Success. EOPS offers a variety of academic, financial and social support services, including: grants, book vouchers, counselling (e.g., personal, career, educational planning) and priority registration.

Employment Services

www.losmedanos.edu/employment

Employment Services provides students and alumni information regarding current opportunities on and off campus. Students hired on campus will process their initial employment paperwork with this office before beginning work.

Financial Aid & Scholarships

www.losmedanos.edu/financialaid

LMC has a comprehensive financial aid program, including grants and on-campus part-time employment opportunities. Programs available include: the California College Promise Grant (formerly known as the Board of Governors Fee Waiver); the Federal Supplemental Education Opportunity Grant; Federal Work-Study; Pell Grant; Federal Direct Loans (Subsidized and Unsubsidized); Cal Grant B and C, Student Success Completion Grant, and Chafee Grant.

In addition to financial aid, there are two types of scholarships available to LMC students: LMC scholarships and external scholarships. A scholarship is considered a gift of money to assist a student in financing their education. Scholarships are provided to students by the generosity of the LMC Foundation, corporations, and individual donors. Generally, scholarships may be awarded based on academic achievement, demonstrated leadership, community involvement, athletic talents, or field of study. The amount available for individual students and scholarships may vary.

Learning Communities

www.losmedanos.edu/learningcommunities

Honors Program

www.losmedanos.edu/honors

The Honors Program provides a challenging academic environment for highly motivated students. It offers Honors courses that involve substantial research, writing and critical thinking, Honors contracts that allow students to create and complete independent research projects, transfer agreements with prestigious California universities, access to the Honors Center, and transcript designation of honors coursework and program completion. Students may complete the entire Honors Program, or simply take a few honors courses and contracts. Visit www.losmedanos.edu/honors to view program admission requirements and for an application to join the Honors Program.

MESA Program

www.losmedanos.edu/mesa

The Math Engineering Science Achievement (MESA) Program provides academic support for educationally and economically disadvantaged students so they can excel in math and science. MESA helps develop the necessary academic and leadership skills to successfully transfer and later graduate from a four-year university with a degree in mathematics, engineering, science or computer science. The MESA program supports STEM students through mentoring, tutoring, and workshops and by providing them with scholarship and numerous internship opportunities.

Puente Program

www.losmedanos.edu/puente

The Puente Program is a nationally-recognized program that serves to increase the number of educationally under-served students who transfer to and complete university degrees. Puente students are specially trained to become dynamic and impassioned leaders who return to the community and affect positive change in the lives of our youth. As such, Puente provides three areas of service to students: English, counseling and mentoring. Puente students always enjoy a supportive and invigorating environment where their consciousness is continually expanded through the exploration of LatinX history and literature. Simply put, we are in the business of training scholars with vision! If this sounds like something you're interested in, we'd like to hear from you!

Transfer Academy

www.losmedanos.edu/transferecademy

The Transfer Academy is a learning community for new students who want to begin their educational journey with the goal of transferring to a four year college or university. The Transfer Academy provides a dynamic academic experience with a serious focus on academic identity and major exploration. There are strong supports in and outside of the classroom, like academic counseling, tutoring, workshops, social and cultural experiences, leadership development, and campus tours. Students commit to full-time enrollment, engaging in the academic community, and sharing in campus life. The academy is a community of students, faculty, and staff working together to help you identify your career and major track, and complete your goal of transfer.

Umoja Scholars Program

www.losmedanos.edu/umoja

The Umoja Scholars Program is committed to enriching, fostering, and nurturing the educational experience of all students, especially African-American and first-generation college students, ultimately preparing them for academic, personal, and professional success beyond Los Medanos College. This program addresses student needs through academic support services and a curriculum that focuses on African-American literature and history, as well as contemporary issues facing the African-American community. Benefits of the program include: counseling services; educational and career planning; blocked courses for English and math; tutoring services; community service and leadership opportunities; cultural events and activities; and culturally relevant curriculum.

Student Life

www.losmedanos.edu/studentlife

LMC offers a range of extracurricular activities for students. The activities help students make friendships, connect with faculty and staff outside of the classroom, and build their leadership skills in clubs and organizations. Student Life provides leadership opportunities that support students in becoming agents of positive social change. Student Life is comprised of a variety of programs and services including Student Government (LMCAS), student clubs and organizations, and leadership programs.

Associated Students (LMCAS)

www.losmedanos.edu/lmcas

The LMC Associated Students (LMCAS) is the college's official student government. Their primary purpose is to advance the welfare of all students. They do this by providing programs and services designed to meet the varied needs of students, sponsoring activities and events, and representing the student body on many college and district committees. LMCAS meets weekly on Mondays.

Student Clubs & Organizations

www.losmedanos.edu/clubs

Students are encouraged to organize and participate in clubs that reflect their interests. Each club is registered with the Office of Student Life and has a faculty/ staff advisor who helps organize meetings and plan activities. The Office of Student Life provides support and advising to all LMC clubs. In addition, the office advises and coordinates the Inter-Club Council (ICC) and holds orientations and retreats for club leaders. Contact the Office of Student Life to join a club or start one of your own!

Leadership Programs

www.losmedanos.edu/leadership

The Office of Student Life provides a variety of leadership development programs and opportunities to support the many student leaders engaged throughout the fabric of LMC. These programs include workshops, courses, campus retreats, trips to regional conferences, film discussion series and more. All LMC students are encouraged to participate in the many opportunities provided by the office. To find out what's currently going on or to sign up for programs, stop by the office or visit our website.

Student Success & Retention Programs

The Office of Student Success & Retention Program (SSRP) is dedicated to ensuring that all Los Medanos College students are supported – from enrollment to the completion of their educational goals – by offering programs that empower and educate. In collaboration with other departments on campus, we work to build a comprehensive network to support the academic, personal, and social success of all students. The services offered by SSRP include: Counseling and Academic/Personal Development Workshops.

Phone numbers and locations are listed on the Campus Directory on page 111.

Transfer Services

www.losmedanos.edu/transfer

Transfer & Career Services offers assistance to students who plan to transfer to a state college, university, or private four-year institution. Support services are available to help students explore transfer opportunities and to assist students with the transfer process. Guaranteed transfer agreements are available.

Tutoring Services

www.losmedanos.edu/tutoring

Tutoring Services provides assistance for students in becoming critical thinkers as well as independent, self-reflective, lifelong learners. Successful LMC students who are trained as peer tutors provide tutoring. Subject-specific tutoring is available in various labs on campus, including the Center for Academic Support, the Math Lab, the Music Lab, and at the Brentwood Center.

Veterans Resource Center

www.losmedanos.edu/veterans

The Veterans Resource Center provides an evolving array of services and resources for LMC's student veterans. Current staff include a Veteran's Program Coordinator, academic counselor, education benefit certifying officials, and work-study student veterans. Resources consist of: access to computers with printing; a relaxing atmosphere for our veterans to study and network with other veterans; financial aid information/application assistance; academic counseling; and referrals to off-campus community veteran services and resources with dedicated meeting space on-site.

Los Medanos College Campus Policies

Non-Discrimination Policy

It is the policy of the Contra Costa Community College District and Los Medanos College to provide an educational and employment environment in which no person shall be unlawfully subject to discrimination on the basis of ethnic group identification, national origin, religion, age, sex, sexual orientation, gender, race, color, medical condition, ancestry, marital status, physical or mental disability, or based on association with a person or group with one or more of these actual or perceived characteristics. This holds true for all students who are interested in participating in educational programs and/or extracurricular activities. Unlawful harassment, discrimination or denial of access of any employee/student with regard to the above characteristics is strictly prohibited. The lack of English language skills will not be a barrier to admission and participation in the college's education programs.

Inquiries regarding compliance and/or grievance procedures may be directed to the Los Medanos College Title IX Officer and Section 504/ADA Coordinator:

Contact: Tanisha M.J. Maxwell, Ph.D.
Vice President of
Student Services,
Phone: (925) 473-7421
Fax: (925) 427-1599

Requests for the elevation and addition of sports may also be directed to the Vice President of Student Services.

Inquiries/Complaint Procedures

Informal Procedure

Students who have questions about the procedures to file a complaint of unlawful discrimination or feel they have been discriminated against, may contact the local Title IX coordinator, Tanisha M.J. Maxwell, Ph.D., Vice President of Student Services, by calling (925) 473-7421. The Vice President may work with the student-complainant, respondent, and other appropriate college personnel to attempt an informal resolution. The President, or designee, will monitor the informal complainant process and any proposed resolution. The process will be completed within 30 calendar days of receiving the complaint. A record of the complaint and resolution will be kept.

Formal Procedure

Students also have the right to submit an unlawful discrimination complaint through a formal procedure. The Vice President will provide students with the District complaint form and forward the completed form to the District Vice Chancellor Human Resources.

Upon receipt of a formal complaint, the District will immediately notify the State Chancellor's Office. Within 10 calendar days of receipt, the District shall commence an investigation of the complaint and notify the complainant. The District has 90 calendar days in which to investigate the complaint and report the administrative findings to the complainant and the

State Chancellor's Office. The complainant may appeal the administrative determination to the District Governing Board within 15 calendar days of notice of such determination. The District Governing Board has 45 calendar days in which to act on the appeal. Failure of the Board to act within the 45 days denotes approval of the administrative determination. The complainant has the right to file a written appeal with the State Chancellor's Office within 30 calendar days after the Governing Board issues the final District decision or permits the administrative decision to become final pursuant to the above. The Chancellor has discretion to accept or reject any such petition for review in employment discrimination cases.

Students may also contact the Office for Civil Rights at the following address: Office for Civil Rights, San Francisco Office U.S. Department of Education Old Federal Building 50 United Nations Plaza, Room 239 San Francisco, CA 94102-4102
Telephone: (415) 556-4275;
Fax: (415) 437-7783 TDD: (415) 437-7786;
Email: OCR.SanFrancisco@ed.gov

Inquiries/Complaints on Basis of Disability

Inquiries regarding access, treatment, or employment on the basis of disability, should be directed to the Vice President of Student Services/ADA Coordinator, Los Medanos College, 2700 East Leland Rd., Pittsburg, CA 94565, (925) 473-7421, or TDD (925) 439-5709.

Reglamento de no Discriminación

El Distrito de Colegios Comunitarios del Condado de Contra Costa y el Los Medanos College están comprometidos a ofrecer igualdad de oportunidad en sus programas educativos y vida estudiantil. El colegio no discrimina ni apoya la discriminación por cuestiones de origen étnico, edad, sexo, discapacidad física o mental, color, nacionalidad de origen, religión, orientación sexual, estatus de veterano, o condición médica, para el acceso a y trato de cualquiera de sus programas o actividades colegiales. La falta de conocimiento del idioma inglés no serán una barrera para la admisión y participación en los programas educativos vocacionales de la institución.

Este reglamento cumple con lo estipulado en el Título VI del Acta de 1964 de la Ley de Derecho Civil, con referencia a la discriminación por raza, color, o nacionalidad de origen; el Título IX de las Enmiendas a la Educación de 1972, referente a la discriminación por sexo; la Sección 504 del Acta de Rehabilitación de 1973, referente a la discriminación por discapacidad; el Acta de Discriminación de Edad de 1975 referente a la discriminación por edad; y el Reglamento del Distrito que aplica.

Contacte: Tanisha M.J. Maxwell, Ph.D.
Vicepresidenta
de Servicios Estudiantiles

Teléfono: (925) 473-7421

Fax: (925) 427-1599

Procedimientos de Quejas

Procedimiento Informal

Los estudiantes que tengan preguntas sobre el procedimiento para someter una queja de conducta discriminatoria o creen haber sido víctimas de una acción discriminatoria pueden notificar a la Coordinadora Local del Título IX. Contacte: Tanisha M.J. Maxwell, Ph.D., Vicepresidenta de Servicios Estudiantiles, teléfono: (925) 473-7421. El estudiante tiene la opción de seguir el procedimiento informal con Vicepresidenta de Servicios Estudiantiles, quien pudiera facilitar una solución informal a la queja con el personal apropiado del colegio y el alumno demandante. El Presidente del colegio, o persona asignada, vigilarán el proceso de resolución de la queja informal y propondrán una solución a la queja. El proceso de resolución no deberá durar más de 30 días después de haberse recibido la queja. Se mantendrá un expediente de la queja y la resolución en los archivos correspondientes.

Procedimiento Formal

Estudiantes tienen el derecho de someter una queja de conducta discriminatoria por un procedimiento formal. La Administración Superior proporcionará al alumno con el formulario de quejas del Distrito y enviará el documento al Vice Canciller de Relaciones Humanas del Distrito una vez que este haya sido llenado. Una vez que se haya recibido la queja de manera formal, el Distrito notificará inmediatamente a la Oficina del Canciller del Estado. Dentro de los

10 días siguientes de haberse recibido la queja, el Distrito deberá comenzar una investigación formal y notificar de ello al alumno demandante. El Distrito contará con 90 días para investigar la queja y reportar los resultados administrativos al demandante y a la Oficina del Canciller del Estado. El demandante tendrá derecho a apelar la decisión administrativa al Consejo Gubernamental del Distrito dentro de los 15 días siguientes a la fecha de notificación de la decisión. El Consejo Gubernamental del Distrito contará con 45 días para actuar sobre la apelación. La falta de actuación del Consejo dentro de los siguientes 45 días otorgados indicará la aprobación de la decisión administrativa tomada. El demandante tendrá derecho a someter una apelación por escrito a la Oficina del Canciller dentro de los 30 días siguientes de que el Consejo Gubernamental haya emitido la decisión final del Distrito, o, permitirá que la decisión administrativa sea final conforme a lo anterior. El Canciller tendrá la autoridad de aceptar o rechazar cualquier petición semejante en la revisión de casos de discriminación laboral.

Preguntas, Quejas a Base de Incapacidad

Las preguntas sobre el acceso, trato, o empleo de personas discapacitadas deberán ser dirigidas al Vicepresidenta de Servicios Estudiantiles/Coordinador de ADA de Los Medanos College; 2700 East Leland Rd., Pittsburg, CA 94565, (925) 473-7421, o, al TDD (925) 439-5709.

Crime Awareness

Criminal activity can be greatly reduced by preventative efforts. Take steps to protect your possessions and discourage theft.

Federal law requires that crime prevention techniques and statistics be reported annually to the campus community. This report meets all requirements as set forth in the Crime Awareness and Campus Security Act of 1991. This data was prepared not only to comply with the law, but to help keep our students, faculty and staff safe and secure, and to provide an environment supportive of teaching and learning.

You are encouraged, as a member of the campus community, to report suspicious circumstances or any criminal acts committed on district properties.

The District, through its Police Services Department, is committed to fully investigate reports of criminal acts occurring on district properties.

At Los Medanos College, crimes may be reported by calling Police Services at (925) 473-7332 or by visiting the Police Services Department in the Campus Safety Building at the front of the Pittsburg Campus.

In addition to police services, the College District provides:

Escort service upon request:

Call Police Services at (925) 473-7332 for an escort between offices or to a parking lot.

First Aid-CPR service

Police officers and some police aides are trained in CPR and First Aid. Call (925) 473-7332 or, in an emergency, (925) 473-7333.

Safety and crime prevention pamphlets

Available at the Police Services offices.

Parking permits

A parking permit is required when parked on campus (except holidays and weekends). To avoid a ticket, the parking permit must be visible at all times.

Police services office hours:

Monday – Thursday
7:30am – 10:30pm

Friday
7:30am – 5:30pm

Saturday
7:30am – 3:30pm

To contact an officer after business hours, call the Sheriff's Department at (925) 646-2441.

PITTSBURG CAMPUS CRIME STATISTICS

Crime Reported	2016		2017		2018	
	AO*	HO**	AO*	HO**	AO*	HO**
Murder & Non-negligent Manslaughter	0	0	0	0	0	0
Negligent Manslaughter	0	0	0	0	0	0
Forcible Sex Offenses	0	0	0	0	0	0
Robbery	1	0	3	0	1	0
Aggravated Assault	1	0	1	0	1	0
Burglary	7	0	12	0	3	0
Theft	57	0	52	0	16	0
Motor Vehicle Theft	12	0	9	0	0	0
Arson	0	0	0	0	0	0
Domestic Violence	0	-	0	-	0	0
Stalking	-	-	1	-	0	0
TOTALS	78	0	78	0	21	0

BRENTWOOD CENTER CRIME STATISTICS

Crime Reported	2016		2017		2018	
	AO*	HO**	AO*	HO**	AO*	HO**
Murder & Non-negligent Manslaughter	0	0	0	0	0	0
Negligent Manslaughter	0	0	0	0	0	0
Forcible Sex Offenses	0	0	0	0	0	0
Robbery	0	0	0	0	0	0
Aggravated Assault	0	0	0	0	0	0
Burglary	0	0	0	0	0	0
Theft	0	0	0	0	0	0
Motor Vehicle Theft	0	0	0	0	0	0
Arson	0	0	0	0	0	0
Domestic Violence	-	-	-	-	0	0
Stalking	-	-	-	-	0	0
TOTALS	0	0	0	0	0	0

*AO - Actual Offenses

**HO - Hate Offenses - Number of crimes (homicide, rape, assault) that manifest evidence of prejudice based on race, religion, sexual orientation or ethnicity.

NOTE - Domestic violence and stalking - STATS were mandated after 2012

FOR EMERGENCIES ONLY

Call ext. 3-7333 or 9-911 from campus phones.

Note: to secure an outside line, necessary for dialing 911, you must first dial 9 on a campus phone.

DIAL 911 FROM OTHER PHONES

(Pay phones DO NOT charge for 911 calls)

DISTRICT-WIDE MISCELLANEOUS ARRESTS

Crime	2016	2017	2018
Weapons	1	1	0
Drugs	0	0	1
Liquor Laws	0	0	0

College Parking Information

Parking All vehicles parked on the campus, whether in a parking lot, dirt lot, or perimeter road (Miwok Way and Los Medanos Drive) must have a valid parking permit. Be aware that there are specified student parking areas and faculty/staff parking areas. Students who park in faculty/staff spaces will be ticketed.

Fees Students may purchase a parking permit, valid for one semester. The cost is \$48.00 for automobiles and \$30.00 for motorcycles or mopeds. Full-term permits can now be purchased online through Insite. Students may now purchase a mid-term parking permit beginning October 30, 2017. The cost for automobiles is \$25.00 and \$15.00 for motorcycles or mopeds. Permits are no longer available for purchase on campus. If you prefer to pay cash for your permit, you can order it on the computer kiosk outside of the Cashier's Office and then pay at the Cashier's window. EOPS students can order their permits at the kiosk located in the EOPS Office.

Upon payment, you will be emailed a 15-day temporary parking permit than can be printed out and used until the permanent parking permit arrives at your home in two to three business days. Your permit is valid at any campus parking lot in the district. Daily parking permits may be purchased from the black ticket vending machines for \$3.00. These machines are located in Lot A, Lot 1A, Lot B, Lot C and the perimeter road adjacent to the softball fields.

California College Promise Grant (formerly BOG Fee Waiver) recipients may qualify for discounted parking if the waiver is applied before purchasing parking.

Disabled Parking Special parking spaces are designated for disabled persons who have a DMV placard. Disabled persons with permits may park in any legal space on campus. The van accessible spaces are for wheelchair persons only.

Enforcement A valid parking permit will be required 24 hours a day, 7 days a week including holidays. All parking and traffic regulations will be enforced 24 hours a day, 7 days a week including holidays.

Payment of fines Citations for parking violations are issued by the Campus Police. Payment of fines must be made to:

Citation Processing Center
IPARQ
P.O. Box 60309
San Diego, CA 92166

For questions, call (510) 423-7275
REMEMBER: TO AVOID A CITATION
YOUR PERMIT MUST BE VISIBLE AT ALL
TIMES WHILE PARKED ON CAMPUS.
For more information, please visit our website:
www.losmedanos.thepermitstore.com

Transportation to get you here.

Buses LMC is served by frequent Tri Delta Transit buses to Pittsburg/Bay Point BART and local communities. The general public (ages 6-64) cash fare is currently \$2.00 (single ride, no transfers) or \$3.75 for a day pass. Bus routes 380, 381, 387, 388, 391 serve LMC weekdays and routes 392, 393 & 394 serve LMC on weekends and holidays.*

Bus service to the Brentwood Center can be accessed by route 391 and 393 from Pittsburg, Antioch, and Oakley.

The Tri Delta Transit web site also offers a "Trip Planner" link where you can enter origin and destination and the web site will provide you with transit options and times. For more information, please visit: www.trideltatransit.com. Or call Tri Delta Transit at: (925) 754-6622.

*In addition, Tri Delta Transit offers discounts monthly and value passes.

www.trideltatransit.com

BART Tri Delta Transit Buses connect LMC to BART, which services Pittsburg, Concord, Pleasant Hill, Walnut Creek and other cities throughout the Bay Area. For specific Tri Delta Transit buses that service Los Medanos College, please see "Buses", or call BART at: (925) 676-2278 (BART).

Carpooling A healthier and faster commute option with 9 miles of High Occupancy Vehicle lanes on Highway 4, between Port Chicago Highway and Railroad Avenue.

Bicycle Secure bike racks are available at various locations on campus. Bikes can be transported by BART or bus as well. See the above numbers for more information.

Free trail maps: www.511contracosta.org or (925) 969-0841.

511 Contra Costa 511 Contra Costa provides commuter services and programs to eligible college students traveling to, through, or from Contra Costa County. Programs are available to students who are willing to carpool, ride transit, bike, and walk instead of driving alone to campus.

511 Contra Costa commute programs are provided free of charge to residents, college commuters, and employers in Contra Costa County on a first-come, first-serve basis while funding is available. Funds for these programs are provided by the Bay Area Air Quality Management District's Transportation Fund for Clean Air and the Contra Costa Transportation Authority.

Visit www.511contracosta.org for more information or by calling (925) 969-0841.

Los Medanos College Campus Directory

PITTSBURG CAMPUS..... (925) 439-2181

TDD (Hearing impaired phone)..... (925) 439-5709

BRENTWOOD CENTER..... (925) 513-1625



DEPARTMENT	LOCATION	PHONE	DEPARTMENT	PHONE
Admissions & Records Office	SS3-301	473-7500	INSTRUCTIONAL LABS	
Assessment Center	SS3-314	473-7431	Appliance	473-7737
Athletic Programs		473-7605	Art	473-7819
Bookstore	SU 134	473-7543 or 439-2056	Automotive	473-7741
Brentwood Center		513-1625	Biology	473-7695
CalWORKs/CARE Office	SS4-417	473-7482	Business	473-7787
Cashier's and Payment Office	SS3-308	473-7502	Computer	473-7788
Center for Academic Support	CO-300	473-7590	English	473-7870
Child Study Center		473-7640	ETEC	473-7726
Cooperative Work Experience Education & Workforce Development Programs	CC3-371	473-7415/ 473-7417	Journalism	473-7827/473-7830
Counseling Appointments	SS4-400	473-7449	Math Tutorial/Math Lab	VM 473-7665
Disabled Students Programs & Services (DSPS) • Learning/Physical (TDD Phone Hearing impaired)	SS3-321	473-7471 439-5709	MIDI (Music)	473-7813
Extended Opportunity Programs & Services (EOPS)	SS4-414	473-7480/ 473-7483	Physical Science	473-7700
Financial Aid	SS3-309	473-7525	OFFICE OF INSTRUCTION	
Foundation Office	SS3-302	473-7315	Dean of Liberal Arts	473-7408/473-7409
Library Services	L-117	473-7570/ 473-7575	Dean of Math & Sciences	473-7408/473-7409
Lost and Found/Police Sevices	CS	473-7332	Dean of Career Technical Education & Social Sciences	473-7408/473-7409
Music and Recording Arts	MU3-712	473-7805	Vice President of Instruction	473-7319
New Student Workshops	SS3-320	473-7434	Individual instructors may be contacted at their campus phone extensions.	
Police Services/Lost and Found Emergency Line	CS	473-7332 473-3333	OFFICE OF STUDENT SERVICES	
Scholarship Information	SS3-309	473-7518	Dean of Counseling & Student Support	473-7426
Student Government/Activities	SU 231	473-6409	Dean of Student Success	473-7424
Student Outreach	SS3-320	473-7430	Vice President of Student Services	473-7424
Student Retention & Support	SS3-419	473-7483		
Transfer & Career Services	SS4-435	473-7444 or 473-7443		
• Employment Center On-Campus Job Placement		473-7515		
Veterans Benefits	SS3-301	473-7496		
Veterans Resource Center	CC3-821	473-7511		
Welcome Center	SS3-331	473-7439		
Welcome Desk	SS3-320	473-7434		

Live in LMC apparel



LMC BOOKSTORE (925) 439-2056

BEST PRICES. QUALITY SERVICE

FOR ALL YOUR CAMPUS NEEDS

New, used and rental textbook, college catalog & schedule, calculators, recorders, electronics & batteries, gifts, cards, snacks, school supplies and LMC clothing

Regular Store Hours

Monday-Thursday 7:45am - 7:00pm
Friday 7:45am - 3:00pm

Summer Store Hours

Monday-Thursday 7:45am - 5:00pm
Friday Closed

We accept cash, Visa and Mastercard. Personal checks are not accepted. ATM located in bookstore.



NOTE: These are NEW phone numbers
Visit www.losmedanos.edu/directory for entire directory.

Directions to Los Medanos College

PITTSBURG CAMPUS

2700 East Leland Road
Pittsburg, California
(925) 439-2181

BRENTWOOD CENTER

Through July 2020
101A Sand Creek Road
Brentwood, California
(925) 513-1625

Opens August 2020

1351 Pioneer Square
Brentwood, California
(925) 513-1625

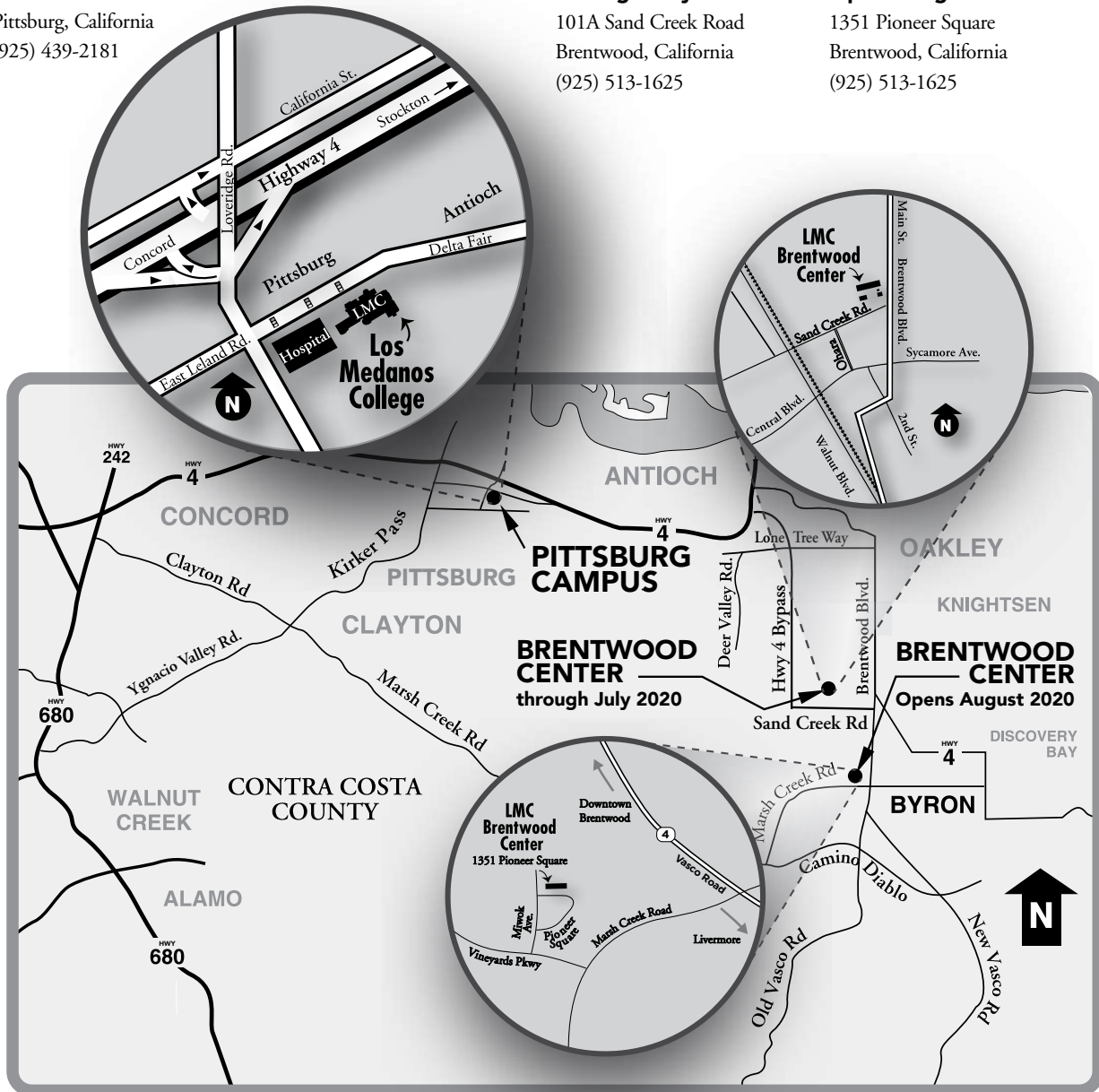

VISIT US
www.losmedanos.edu



Use this QR code to access
the maps link using your
smart phone.

Campus Overview

**LOS MEDANOS
COLLEGE**

2700 East Leland Road
Pittsburg, CA 94565
(925) 439 – 2181
www.losmedanos.edu

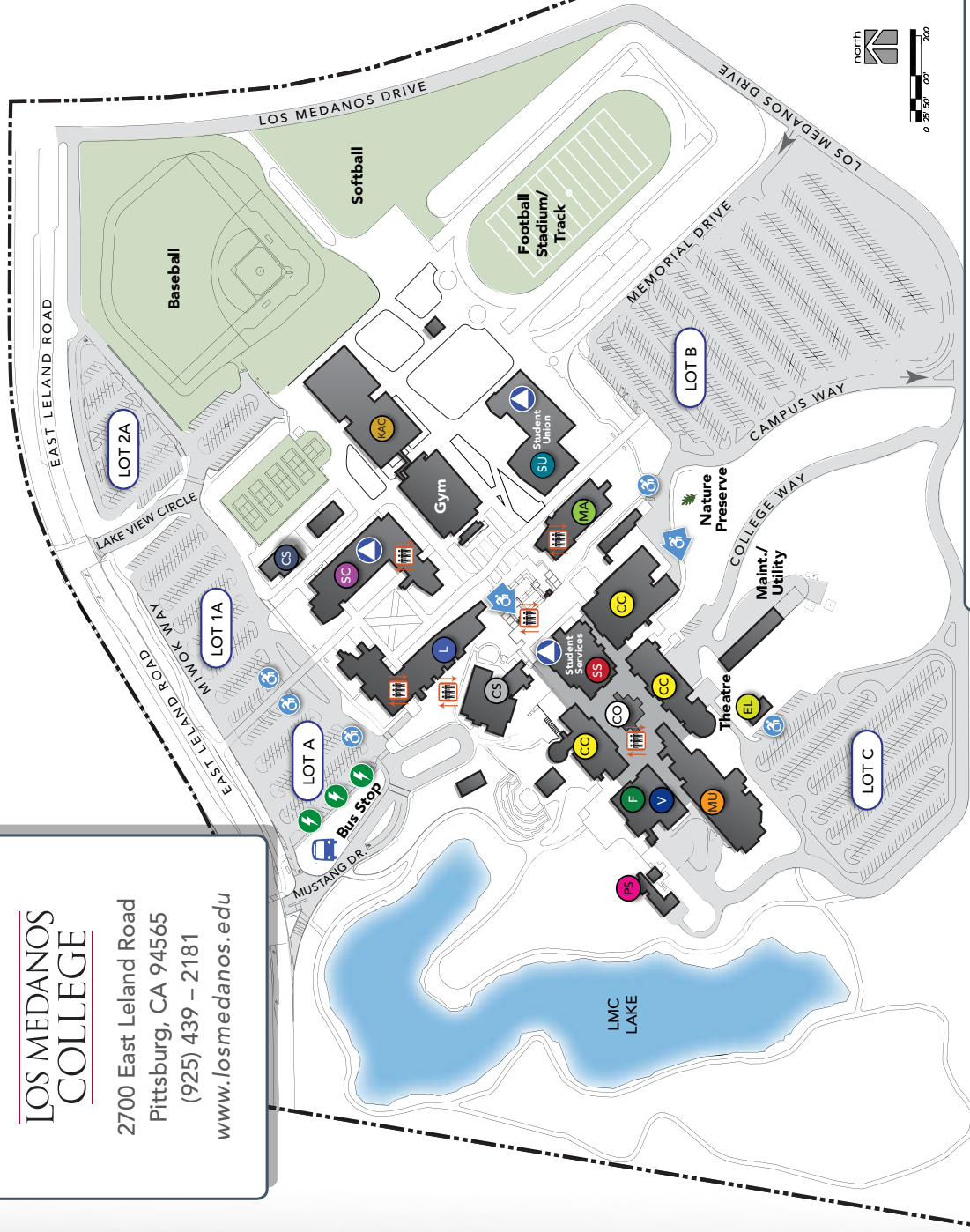

Building Legend

- CC** College Complex
- CORE**
 - Business Services
 - Center for Academic Support
 - Equity & Inclusion
- CS** Child Study Center
- CS** Campus Safety Police Services
- EL** ETEC Lab
- F** Cafeteria
- KAC** Kinesiology & Athletics Complex
- L** Library Community Room
- MA** Math
- MU** Music Recital Hall
- PS** Classrooms
- SC** Science MESA Center
- SS** Student Services
 - Admissions/Cashier
 - Assessment Services
 - Counseling Services
 - DSFS
 - EOPS, CARE, CAWORKS
 - Financial Aid/Scholarships
 - Information/Welcome Center
 - LMC Foundation
 - Office of Instruction
 - President's Office
 - Transfer & Career Services
- SU** Student Union
 - Bookstore
 - Conference Center
 - Food Pantry
 - Honors Program
 - International Students Program
 - Lainx Empowerment Center
 - Reflection Room
 - Student Lounge
 - Student Center
 - Unoja Scholars Program
- V** Veterans Resource Center

- E-Charging Stations
- All Gender Restrooms
- Accessible Parking
- Accessible Entrance
- Bus Stop
- Elevator

Smoking restricted to parking lot areas.